Newark Bans Pittsburgh Air Line

WEATHER

Cloudy this afternoon and tonight; colder tonight, lowest temperature about 35 degrees; Sunday fair and moderately cold.

Pittsburgh Sun-Telegraph

ESTAB. 1927—VOL. 5—NO. 93 SATURDAY, NOVEMBER 2, 1929 THREE CENTS

WALL ST. FINANCIAL

PITT FACES STALWART OHIO STATE; MUST FIGHT TO KEEP SLATE CLEAN

Today

Earth and the Senate.
Wall Street Crumbs.
Safety in Insurance.
A News Theater.

—By ARTHUR BRISBANE—

THE earth turns on its axis about 1,000 miles an hour, 25,000 miles in 24 hours. Because of its size, the earth's motion is slow.

At the same comparative rate of speed, you could not detect any motion in a cart wheel, revolving once in 24 hours.

HOWEVER, as President Hoover justly complains, there is something slower, and that's the Senate's motion on the tariff.

It has been considering a tariff bill, as the President says, "since June, with 15 schedules to work out, and has not yet completed Schedule 1."

IN THE Wall street canyon, leading from Trinity Church, where men give thanks for winning, down to East river docks, convenient for jumping, all was quiet yesterday. Sparrows were picking up crumbs from messenger boys' lunches. They are scarce. Wall street boys usually go to restaurants.

IN BROKERS' offices, clerks and bosses were working day and night, catching up. They also had collected some crumbs, while customers were collecting large crumbs of experience.

WILL ROGERS says it will comfort "poor people who lost their stock in the late crash to know that it has fallen into the hands of Mr. Rockefeller, who will see that it has a good home."

MR. ROGERS, not by accident the richest actor and manager in the world, knows that Mr. Rockefeller's purchases plus purchases by George F. Baker and others, and the wise increase in dividends of corporations that could afford it, saved thousands of the little people from complete destruction.

F. H. ECKER, president of Metropolitan Life, biggest insurance company in the world, replies, to a question concerning recent Wall street excitement:

"Drastic deflation of market prices of shares of common stock in nowise affects life insurance policies issued by companies whose investment practice, guided by laws such as those of the state of New York, or the sound judgment of executives, excludes common stocks from their holdings.

"More than ever has this recent experience demonstrated that life insurance is the safest, most dependable repository for the savings of millions of our population, furnishing at the same time sound protection against loss which follows in the wake of death."

NEW YORK has the world's first news theater. Its moving pictures show news events only, and, being "sound newsreels," they tell both the ear and the eye what has happened.

The first "news theater" in the world, the Embassy, exhibiting Fox-Hearst news pictures from all over the earth, showed last night actual moving pictures of the Italian Crown Prince visiting his fiancee in Belgium. The noise of a shot, fired in a futile attempt to assassinate him, was heard in a theater 3,000 miles away.

You would not have expected that 25 years ago.

ALFRED P. SLOAN, JR., head of General Motors, back from Europe yesterday, sees no "logical reason for such action as has occurred in security values."

Business is sound, says Mr. Sloan. He believes that the quarter earnings for General Motors will be ahead of the same period for last year.

EDSEL FORD announces reductions in prices, expressing the belief of the Ford organization that "basically, the industry and business of the country are sound."

THERE is no better contribution to prosperity than to give buyers more for their money, when greater efficiency makes that possible.

It isn't how much money you get, but what you get for your money that counts.

KEMAL PASHA, boss of Turkey, wants to join the "United States of Europe," if and when that brotherhood is organized.

If Mussolini should follow Kemal's example, and join also, the United States of Europe would have material for a first-class war within its borders from the start.

Mussolini has not forgotten Kemal's statement, "If you ever attack Turkey, your one difficulty will be to find room to bury the Italians that I shall kill for you."

NOVA SCOTIA, having enough of prohibition, votes to end it and substitute sale of alcohol by the government. Ten years ago the vote was overwhelmingly in favor of prohibition.

Rum runners and bootleggers financed and worked for the prohibition campaign, which is not surprising.

Lunenburg, Nova Scotia's greatest fishing center, also wanted prohibition. Rum running makes fishing boats valuable property.

(Copyright, 1929, King Features Syn., Inc.)

PITTSBURGH AIR LINE BANNED

Newark Officials, Piqued At Being 'Slighted', Refuse Passenger Service Permit

International News Service.

NEWARK, N. J., Nov. 2.—Displeased at the manner in which, he said, the Pittsburgh Airways, Inc., announced and began to use the Newark Airport as "a New York terminal," Peter J. O'Toole, supervisor of the local airport, declared today that the Airways company would not be allowed to use the port until arrangements for that purpose were made with the city of Newark.

Two Pittsburgh Airway planes arrived here yesterday. They carried letters to Mayor James J. Walker and Police Commissioner Grover Whalen, and also left letters for officials of Philadelphia and Camden when the planes stopped at Camden airport.

NEWARK OVERLOOKED

However, they brought nothing at all to Mayor Jerome T. Congleton and other Newark officials.

The two pilots left word to have the planes ready to leave today. Supervisor O'Toole said the planes would be ready, but that they would not be allowed to take passengers back to Pittsburgh.

"They can't expect to come in here unless they make arrangements with Newark first," said O'Toole. "They have had circulars printed and advertised the service, but told us nothing about it."

"NOT NEW YORK SUBURB"

He pointed out that Newark was neither a suburb nor a part of New York City.

The Airways' advertisements call for trips east from Pittsburgh to New York by way of Camden on Tuesdays and Fridays, leaving Pittsburgh at 12:30 p. m., stopping at Camden at 3:30 p. m., and arriving at Newark at 4:30 p. m. The westbound planes are scheduled to leave Newark at 12:30 p. m. Wednesdays and Saturdays, stopping at Camden at 1:30 p. m.

Ted Taney piloted one of the ships here, with Mrs. F. Le Moyne Page as co-pilot. The other was in charge of Bob Dake, whose co-pilot was Mrs. Louise McPhetridge Thaden, winner of the women's air derby.

The passengers on the initial flight were Capt. L. F. Beery, Arthur Kaufmann, Oliver Kaufmann, Gordon Flagg, Ralph Nicholson, H. E. Lovett and George R. Dorman.

See pictures or air line's start, on Page 3.

U.S. DEBT DROPS 847 MILLIONS

WASHINGTON, Nov. 2.—(INS.)—The national debt on October 31 was $16,697,800,000, the Treasury announced today, a reduction of $847,000,000 during the year.

For the first four months of the fiscal year, ended October 31, the government's ledgers show a surplus of $107,000,000 over the same period last year. Receipts increased $117,000,000 to $1,190,708,000.

'Miss Pat' Holds Record for Thrills

He faced death to taunt the girl he loved—but just then fate played her most cruel trick—and the plane swooped dizzily into a tailspin that stabbed the sky with flames of lightning! Here is the supreme thrill in a serial that sets a new standard in American fiction—"Miss Pat," by Elenore Meherin, author of "Chickie."

Although she is the author of hits that have swept the country and established new records for popularity, it is doubtful if Miss Meherin has ever created a story that will fire the imagination and stir the pulse as much as "Miss Pat." Start "Miss Pat" next Wednesday in the daily Sun-Telegraph.

BROOKHART TO TESTIFY ON RUM

Iowa Dry, Subpenaed in Quiz, Will 'Tell All He Knows' About 'Wet' Senate Dinner

International News Service.

WASHINGTON, Nov. 2.—Senator Smith W. Brookhart, the Iowa dry, is going to have an opportunity to tell a District grand jury all about that "wet dinner" which he says he attended here several years ago where the bottles were placed on the floor under the table within easy reach of senatorial hands.

Goaded to action by criticism of the conduct of his office, District Attorney Leo Rover has subpenaed the Iowan to appear before the grand jury next Wednesday and repeat under oath the story he told the Senate of how Walter Fahy, a New York broker, gave a dinner party to "get acquainted with new senators" and how all a guest had to do when he wanted a drink was to reach under the table for a convenient flask.

PROMISES TO TELL ALL

Brookhart said today:

"Certainly I will testify, and tell all I know."

When Brookhart told the story on the Senate floor, in the course of general debate, he said Senator Smoot (Rep.), of Utah, was among those present.

Somewhat discomfited, Smoot said he had "no recollection of being present or of seeing any liquor."

"Oh, yes, the Senator from Utah was there," replied Brookhart.

"I have no recollection of it," reiterated Smoot.

OTHERS MAY BE CALLED

The Fahy dinner was attended by a number of senators, according to Brookhart.

Presumably he will give the grand jury the names of others present, with the prospect that they will be summoned to testify.

The District Attorney's somewhat belated action in summoning Brookhart followed the capture by local police of a bootlegger known as "the man in the green hat" on the steps of the Senate office building late Thursday, while in the act of delivering rye whisky to some occupant of the building.

River Dredge Sinks, Deck Hand Missing

MEMPHIS, Tenn., Nov. 2.—(AP.)—The United State dredge Gamma, pride of the government's Mississippi River fleet, rested on the bottom of the river today near New Madrid, Mo., with one of her crew missing and the 39 others aboard probably owing their lives to the quick action of a passing river steamer in launching lifeboats.

The Gamma sank in 50 feet of water six miles north of Naw Madrid late yesterday. Emerson E. Harvey, of Caruthersville, Mo., a deckhand, was reported mising and possibly drowned.

Gram Dunham, Wife Of Fiddler, Kills Deer

NORWAY, Me., Nov. 2.—(AP.)—Gram Dunham, wife of Mellie, Maine's famous fiddler, has no fault to find with her eyesight—or trigger finger. Word came out of the woods that the 71-year-old lady saw a deer over her gunsights on a recent hunting trip and downed the animal.

Further, Gram insisted on dressing and quartering the deer herself. Meanwhile, Mellie stayed at home and minded the fire.

OHIO STATE STARS FACING PITT AT STADIUM

Be Sure to Get Your Sun-Telegraph "Extra" Immediately After the Game

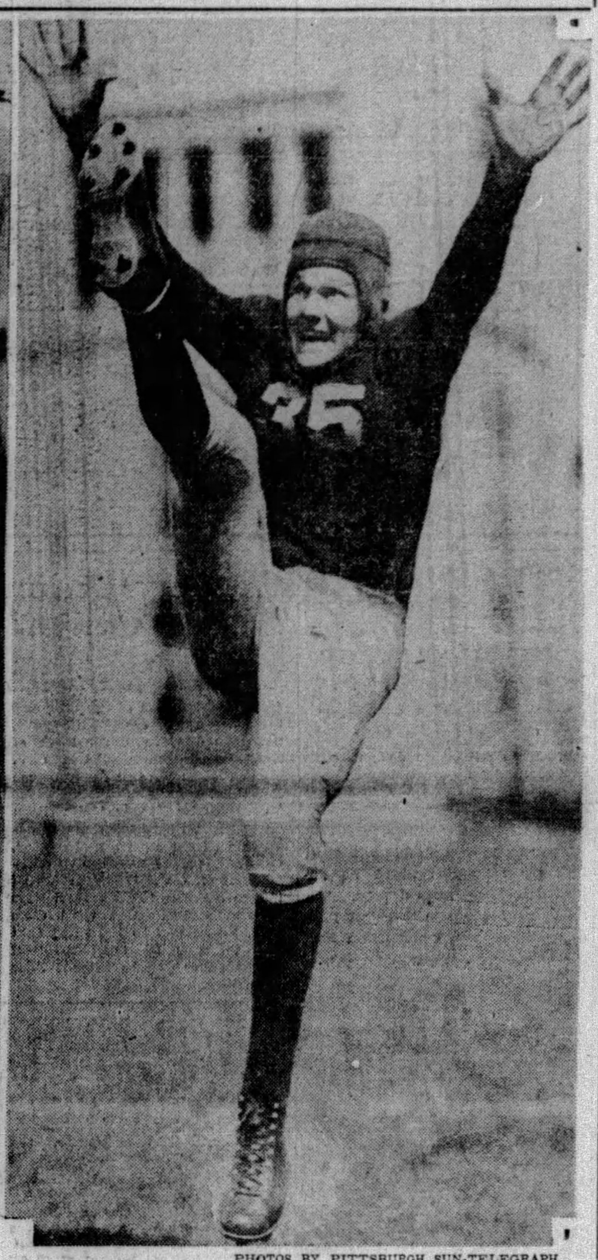

(SEE OTHER PICTURES IN ROTOGRAVURE SECTION) PHOTOS BY PITTSBURGH SUN-TELEGRAPH.

CHARLES COFFEE STARTING A FORWARD PASS

Charlie, 164-pound halfback at Ohio State facing Pitt today in The Stadium. His home's at Salem and he's a senior.

ARDEN L. M'CONNELL HELPING WITH KICKING

Bob Horn and McConnell handle the kicking. McConnell, 170 pounds, plays half and is playing his third year.

BIG 10 TEAM INVADES BOWL

Weather May Cut Crowd; O. S. U. Lineup Uncertain; Williams on Injured List

By JESS CARVER.

The Western Conference today wheels one of its big guns into action in an attempt to stop the victorious advance of the Pitt Panthers toward the golden goal of an undefeated and untied football season.

Ohio State, facing the Panthers here in the Stadium, is the first Big Ten school to make a gridiron invasion of thi. city, and it is fitting and proper that the appearance of the Buckeye eleven here may be before another record-breaking crowd, the second in two weeks.

A steady drizzle, putting in an overnight appearance, threatened to put a crimp in the crowd, which earlier in the week had promised to equal, if not surpass, the 66,000 turnout that saw Tech and Notre Dame a week ago. Today's crowd, even with the rain, is expected to total at least 60,000.

FORMIDABLE FOE

Half a hundred white-jerseyed hefties from the neighboring state descended on Pittsburgh yesterday, and swarmed over the Stadium gridiron in a peppery practice in the afternoon. This half a hundred, pointing with pride to a clear slate except for a single tie.

Michigan and Iowa, Conference rivals of the Buckeyes, have fallen before Sam Willaman's eleven so far, and Indiana has been tied. The Ohio Staters, held in but slight regard prior to the opening of the campaign, with a new coaching system and a squad of doubtful strength, has been the sensation of the Big Ten struggle to date.

Pitt breaks into the competition with the Big Ten a favorite in the wagering and in the minds of those souls who know one end of a football from their elbows. Despite the fact that the Panthers have yet to attain top form, they have demonstrated tremendous power, and have brushed aside the brave challenge of Nebraska, Duke and West Vir-

Continued on Page Thirteen.)

RADIO BAN HITS 20 STATIONS

WASHINGTON, Nov. 2.—(AP.)—The Radio Commission announced today that 20 broadcasting stations had been ordered off the air because they failed to file applications for renewals of their licenses on November 1.

It was said at the commission that action will be taken in the courts to prevent any station operating without a license.

In order to renew the licenses now public hearings will have to be held in each individual case. The stations ordered off were:

WEPS, Gloucester, Mass.; WHDL, Tupper Lake, N. Y.; WHBG, Canton, O.; WIBR, Steubenville, O.; WRK, Hamilton, O.; WBBY, Charleston, S. C.; WDAE, Tampa, Fla.; WMBL, Lakeland, Fla.; WTNT, Nashville, Tenn.; KGDR, San Antonio, Tex.; KGHG, McGehee, Ark.; KGHX, Richmond, Tenn.; KTBS, Shreveport, La.; WRBC, Valparaiso, Ind.; KFKZ, Kirkville, Mo.; KGCU, Mandan, N. D.; KLPM, Minot, N. D.; KDB, Santa Barbara, Cal.; KSEI, Pocatello, Idaho; KUOM, Missoula, Mont.

DELAY BINGHAM CENSURE VOTE

WASHINGTON, No. 2.—(INS.)—Postponing immediate action because of the absence of Senators, Senator Norris (Rep.), of Nebraska, this afternoon served notice on the Senate he would demand a vote Monday on the resolution of censure against Senator Hiram Bingham (Rep.), of Connecticut, for his employment of a paid lobbyist during the tariff hearings.

The resolution would condemn Bingham's employment of Charles L. Eyanson, manufacturers' agent, as "contrary to good morals and senatorial ethics."

The announcement by Norris meant the issue of meting out punishment to Bingham would be settled Monday, since the resolution is of the highest privilege and will supplant all other parliamentary business until the final vote is taken.

Bingham could avoid this terrific indictment at the hands of the Senate if he would agree to apologize publicly for employing Eyan-

(Continued on Page Two.)

Morgue Driver's Car Stolen; Chase Futile

John T. McQuade, driver of the morgue wagon, today was still looking for his new automobile stolen from in front of the morgue Thursday night. While being driven home through the Liberty Tubes by a friend a few hours after the theft he saw the machine being driven toward the city. They gave chase, picking up several policemen on Carson street, but lost their men when the brakes on their car locked at Becks Run road.

Trainmen's Officer Dies in Cleveland

CLEVELAND, Nov. 2.—(AP.)—William G. Lee, secretary of the Brotherhood of Trainmen, died here this morning.

BANK CLEARINGS

Pittsburgh.

Exchanges today	$ 41,916,567.15
Balances today	16,691,986.07
Exchanges week ago	38,389,216.41
Balances week ago	15,265,485.44
Exchanges year ago	34,948,347.40
Balances year ago	14,006,778.62
Exchanges for week	245,841,858.66
Balances for week	100,119,563.05
Exchanges previous wk.	213,719,002.57
Balances previous wk.	92,561,225.81
Exchanges same week last year	194,638,915.12
Balances same week last year	81,039,167.60

New York.

Exchanges	$2,360,000,000
Balances	264,000,000
Credit balance	195,000,000

United States Treasury.

Receipts October 31	$ 1,931,086.62
Expenditures	117,504.83
Balance	204,512,841.12

Steel Rail Purchases Break 5-Year Record

CHICAGO, Nov. 2.—(AP.)—American Railways in October purchased more steel rail than in any other month for the past five years, according to the monthly summary of railway purchases compiled by Railway Age. Rail orders totaled 794,046 tons, exceeding every other month since 1924, but two, by more than 300,000 tons.

HOOVER'S 'GANG' GOING TO CAMP

WASHINGTON, Nov. 2.—(INS.)—A reunion of "that old neighborhood gang" is going to be held over this week-end at President Hoover's mountain camp at the headwaters of the Rapidan River in Virginia.

The lure of wonderful Indian summer weather and the prospect of a mountainside in flame with autumn coloring prompted Mr. and Mrs. Hoover today to decide on one final visit to their Blue Ridge retreat. With them as week-end guests will go 19 of their friends, for the most part recruited from the little colony that lives on S street in the immediate vicinity of the house the Hoovers occupied before election.

As usual, the party will motor down this afternoon.

Dry Raider Guilty In Oklahoma Killing

CHANDLER, Okla., Nov. 2.—(AP.)—Jeff D. Harris, unofficial prohibition enforcement officer, was convicted by a jury here today of first degree manslaughter for the killing of Oscar Lowery, Pottawatomie County farmer, in a liquor raid July 4. Punishment was left to the court.

SPRINTER HURT IN FIRE LEAP

LOS ANGELES, Nov. 2.—(AP.)—Frank Wyckoff, University of Southern California champion sprinter, suffered an injured ankle when a fire that destroyed the Kappa Alpha Fraternity house on the U. S. C. campus forced him to jump from a third-story window. He landed on the veranda roof, and dropped to safety after the flames had cut off his escape by the stairs.

The fire, the third to attack fraternity row within a few days, caused loss of approximately $20,000 in destruction of the building and its contents.

Detectives and fire department officials began an investigation to determine if a pyromaniac might be responsible for the recurring blazes on the campus. Detectives said the fires in each case started in the attic, and were similar in other respects.

Plot to Kidnap Pantages' Daughter Investigated

LOS ANGELES, Nov. 2.—(INS.)—Investigators for the district attorney's office today were tracing a report that Carmen Pantages, pretty 19-year-old daughter of Alexander Pantages, theater magnate, is the object of a kidnaping plot.

According to the district attorney's office, Miss Pantages yesterday received an anonymous letter which indicated that she was to be abducted and held for ramson.

The writer requested the millionaire's daughter to meet him at a designated place in West Hollywood, according to the information given out.

The writer promised to give her information which would prove helpful to her father, who is facing a 50-year sentence following his conviction for an attack on Eunice Pringle, 17-year-old danseuse.

Pantages appeared before Judge Charles Fricke yesterday for sentence. A continuance was granted until November 9 on the plea that he wished time in which to prepare motion for a new trial.

Princess Ileana Calm As Yacht Wrecks

LONDON, Nov. 2.—(INS.)—The coolness and poise of the Rumanian Princess Ileana during a near shipwreck on the Black Sea was glowingly described today in dispatches from Vienna published by the Daily Express.

A tidal wave struck the yacht Istrava, aboard which the princess was journeying to Balczyk. The wave washed over the ship and tossed it upon a hidden reef.

The princess was lowered into a small tossing dingy in which she braved the dangerous rocking of the craft and terrific salt spray as bravely as any of her sailor companions. Meanwhile, efforts were made to ascertain whether the yacht could be refloated before being battered too badly against the reef.

When it was found that the yacht was in no danger, the princess returned aboard, refusing to abandon it for other craft which had come to the rescue. She then aided the crew in refloating it.

In the Sun-Telegraph Today

Walter Winchell ... Page 20
Church News ... Pages 4, 5
Society ... Page 6
Paris Fashions ... Page 6
Finance, Pages 8, 9, 10, 11
Sports ... Pages 13, 14, 15
Radio Programs ... Page 15
Magazine, Fiction .. Page 16
Marianne (serial) .. Page 16
Love's Awakening .. Page 16
Correct Manners ... Page 16
Daily Pattern ... Page 16
Helen Rowland ... Page 16
How to Keep Well .. Page 16
Horoscope ... Page 16
Movies, Theaters ... Page 17
Anagrambles ... Page 20
Comics ... Pages 20, 21
The Science of Life, by H. G. Wells .. Page 22

FALL SCORNS IMMUNITY TO FIGHT FOR VINDICATION

ABSOLUTION HOPE RESTS IN APPEAL

Rejects Suspended Sentence To Carry Case to Higher Courts; Note Denies Guilt

WASHINGTON, Nov. 2.—(AP.)—Convicted of bribery but vigorously asserting his innocence, Albert B. Fall, secretary of the interior in the Harding cabinet, today rested his hope upon an appeal to higher courts.

Beyond the Supreme Court of the District of Columbia, in which he was found guilty of accepting a bribe of $100,000 from Edward L. Doheny in return for executing the famous lease on the Elk Hills Naval oil reserve, lay but two tribunals—the District of Coumbia Court of Appeals and the Supreme Court of the United States.

In spite of the fact that a retraction of his appeal would bring about a suspension of the one-year jail sentence imposed upon him by Justice William Hitz, together with a fine of $100,000 the former cabinet officer went purposefully forward with his efforts to obtain an ultimate exoneration.

APPEALS TO PUBLIC

For the first time since the oil scandals came to the attention of the nation, the former secretary late yesterday issued a public statement, summing up his version of the naval petroleum reserve leases. In this he said that his "borrowing" of money from Doheny may have been "unethical," that he committed an "unspeakable blunder" in writing to the Senate committee that he obtained the money from E. B. McLean, and finally he entered a plea that the American people do not believe him "guilty of this damnable crime."

The next step for the convicted former cabinet officer was the appeal to the Court of Appeals of the District of Columbia. Like all higher tribunals, this court is empowered to review cases brought to it not only upon questions of law involved, but also upon the merits of the evidence, and to set aside jury verdicts if it sees fit.

The principal contention of Fall's attorneys is that Justice Hitz, in instructing the jury, went beyond his province in telling the panel that it should not be swayed by sympathy for the aged and ailing defendant, should decide the case upon the evidence before it and leave all questions of mercy to the court. Fall contends that this was tantamount to telling the jury to return a verdict of guilty with a recommendation for mercy, as was done. The appeal also takes exception to numerous other sections of Justice Hitz' charge.

DIVORCEE ASKS $25,000 BALM

Mrs. Anna Bruce, of 3530 Louisa street, divorced wife of Albert D. Bruce, has filed a $25,000 breach of promise suit against Howard Emil Bolton, 48, a bachelor, who lives at Haddon Hall.

According to her statement filed in Common Pleas Court, she avers that on the day of her divorce, April 14, 1921, Bolton asked her to marry him. The engagement was made in her home, which at that time was at 3468 Bates street, she charges.

The papers say that Bolton showed marked attention to her, took her to parties, was very affectionate, but on August 20, 1928, their relations ceased. He had grown cool toward her before that time, she charges. Her counsel is Samuel Goldstock.

Wilson College Lays Cornerstone

CHAMBERSBURG, Pa., Nov. 2.—(AP.)—The cornerstone of the new recitation hall of Wilson College was laid yesterday. The ceremony was featured by a historical address by Dr. John B. Laird, of Frankford, Pa., president of the board of trustees, and the stone was laid by Miss Sarah Seegers, of Philadelphia, president of the student government board.

The collegiate, Gothic style building, will provide 40 recitation rooms and offices.

"SOLOMON" GRUNDY :-: By Quin Hall

BUZZ' BUZZ' BUZZ'
BILLS
LOBBIED ON MONDAY...
I THINK THE PRESENT SYSTEM (THE AMERICAN GOVERNMENT) IS A VERY GREAT MISFORTUNE'
SENATE INVESTIGATION
GRILLED ON TUESDAY...
GRUNDY
EXTRA!
HEADLINED WEDNESDAY...
FLAYED ON THURSDAY...
YOU ARE EITHER FLATTERING ME OR PLAYING HORSE WITH ME!
WISECRACKED FRIDAY...
IT'S BEEN A HARD WEEK!
FINISHED ON SATURDAY...
I THINK I'VE EARNED A LITTLE EASE!
RESTED ON SUNDAY.
BUT THIS ISN'T THE LAST OF "SOLOMON" GRUNDY...
NURSERY RHYME BY CHARLES J. (CHILLY) DOYLE
QUIN HALL

DELAY BINGHAM CENSURE VOTE

(Continued from Page One.)

son. He declined to do so, even though many stalwart Republicans urged him to make the "amende honorable."

NO DOUBT OF APPROVAL

There was no doubt whatever that the resolution would be approved if brought to a vote. The attitude of the regular Republican organization was sealed when Senator Arthur R. Robinson (Rep.), of Indiana, member of the lobby investigating committee, announced on the floor of the Senate that he disapproved of Bingham's action and that it would meet with "the Republican party's disapproval." Only a handful of Bingham's closest personal friends, chiefly from New England, were expected to oppose the resolution.

A movement meanwhile was afoot to "tone down" the resolution, but Senator Norris indicated he would oppose any such concession. One move was to change the word "condemn" to "disapprove" while another would strike out the phrase "contrary to good morals." With Norris opposing the proposed changes, they appeared doomed.

Build Boulder Dam Higher, City Urges

LOS ANGELES, Nov. 2.—(AP.)—Increase from 550 to 575 feet in the height of Boulder dam was asked in a resolution ordered drawn by the metropolitan water district board at its meeting yesterday.

Proponents of the increased height declared that the extra 25 feet would supply an additional 100,000 horsepower of electric current for consumers.

2 Ambridge Children Run Down By Auto

AMBRIDGE, Pa., Nov. 2.—Helen Poluka, 9, and Jenny Lapensky, 8, were injured when they darted from the curb into the path of an automobile driven by M. E. Cook, of Ambridge, police report.

Blue-Gray Union 'Beyond Grave,' Says G.A.R. Head

WORCESTER, Mass., Nov. 2.—(INS.)—A reunion of the Blue and the Gray will be beyond the grave, not this side, in the opinion of National Commander Edwin J. Foster, of the Grand Army of the Republic.

Commander Foster had written Gen. R. A. Sneed of the Confederate veterans at Oklahoma City, Okla., that a get-together was possible if the Confederates would forego carrying the Stars and Bars in the parade. But word from Gen. Sneed was to the effect that the veterans of the Southland would never parade without their war flags.

YOUTHS ADMIT EIGHT HOLDUPS

State highway police today were checking up stories told them by two young men who said they were Alex Kritchner and Richard Guttie, both of Bairsford, Pa., arrested following a chase in the Harmar road, Harmar Township, last night. In Springdale Police Station they admitted, police said, that they committed eight holdups in the Allegheny Valley district during the last two months.

Their arrest came a short time after they were alleged to have robbed a clothing store in North Bessemer, and escaped in an automobile owned by W. C. Hartman. The latter, with Corp. L. L. Martin, of the state highway patrol, pursued them into Harmar Township and they arrested them. Both suspects carried revolvers, police said.

5 COMMUNISTS FREE ON BAIL

Five Communists, one of them a woman, were at liberty on bail today, following their arrest last night when police at Arnold broke up a Communist meeting in Umbria Hall, Third avenue, Arnold. Among those arrested was Pat Devine, Communist organizer, who was arrested several times in Pittsburgh when police broke up meetings.

According to police, the meeting was held without a permit, and after police had ordered the participants to leave. According to Devine the meeting was held to give the candidates for office in Arnold on the Communist ticket, an opportunity to express their platforms.

Others arrested were Leon Galbrish, Communist candidate for burgess; Carlo DiSantos, candidate for council; John Sara, candidate for tax collector; Devine, and Pearl Mann, a representative of the Young Communist League.

Police Chief P. F. Walsh entered the hall shortly before the meeting started and ordered those present to leave. The meeting, however, continued, and as each speaker finished his address he was taken to the borough lockup.

The charge preferred against the prisoners was that of violating a borough ordinance. All five posted $15 forfeits pending a hearing Monday before Burgess Harry D. Koessler.

Miner Caught Under Slate Fall, Injured

BROWNSVILLE, Pa., Nov. 2.—Charles Cooper, 35, of Alicia, was injured severely yesterday when caught under a slate fall while at work.

DRY, BUT NOT FANATIC, SAYS YOUNGQUIST

Minnesotan Also to Enforce Dope and Tax Laws in Mrs. Willebrandt's Post

ST. PAUL, Nov. 2.—(AP.)—Commenting on his appointment as assistant attorney general in charge of prohibition, G. A. Youngquist said:

"I am dry politically, and personally," he said, "but I am not a fanatic on the subject." He declined to elaborate.

Born in Sweden in 1885, Youngquist was brought to this country by his parents two years later. The family first went to Illinois and then to St. Paul. After attending public schools, Youngquist worked in a business college and was graduated from the St. Paul Law School in 1909, being admitted to the bar soon afterwards.

His first practice was at Thief River Falls, Minn., and later at Crookston, which still is his home. County Attorney of Polk County for four years, until 1918, he joined the Army in that year with rank of captain, and was appointed assistant attorney general of Minnesota in 1921. Seven years later he was appointed attorney general and a few months after that was elected to the post for the term expiring in 1931.

Youngquist is vice president of the National Association of Attorneys General, member of the American Legion, a Mason and a Unitarian.

MINNESOTANS RULE

WASHINGTON, Nov. 2.—(AP.)—G. Aaron Youngquist, attorney general of Minnesota, is to take over the prohibition enforcement post in the Department of Justice which Mabel Walker Willebrandt held for eight years.

Announcement of the selection of Youngquist was made yesterday at the White House in a statement prepared by the Department of Justice and describing the new assistant attorney general as "dry politically and personally."

The appointment of Mr. Youngquist gives the control of making the dry laws effective largely to Minnesotans. Attorney General Mitchell and James M. Doran, the prohibition commissioner, are from that state. Also the prohibitory law was written by another Minnesotan, Andrew J. Volstead, a former representative.

Youngquist will be in charge of enforcing the income tax and narcotic laws as well as prohibition.

U. S. to Aid Crew Of Sunken Vessel

NEW LONDON, Conn., Nov. 2.—(AP.)—Immigration officials announced that the crew of the British vessel James B., which sank off Long Island Wednesday night after her stern had been cut off by the Coast Guard Patrol Boat Cahoone, would be taken to Boston and from there would be sent by boat to their homes in Nova Scotia.

The announcement brought to an official close the inquiry instituted by customs, coast guard and immigration authorities after the British vessel's crew of eight men had been picked up by the Cahoone following the sinking of the ship.

MacWhite to Leave Hospital in 3 Days

WASHINGTON, Nov. 2.—(AP.)—An examination at the Emergency Hospital here of Minister Michael MacWhite, of the Irish Free State, who was struck by a hit-and-run motorist, revealed that the Minister had five fractured ribs in addition to lacerations of the head and bruises of the body. While the injuries are painful, it was said at the hospital the Minister's condition is not serious and he is expected to be able to leave for his home within three or four days.

MATE STAYED SIX DAYS

EXCLUSIVE PHOTO by Pittsburgh Sun-Telegraph

MRS. BEATRICE W. M'CLAREN

Mrs. McClaren, 21, who told Judge Macfarlane that her husband, Raymer G. McClaren, deserted her after six days of their elopement to Wheeling. She seeks a divorce.

AIMEE FACING COURT TRIAL

LOS ANGELES, Nov. 2.—(INS.)—Aimee Semple McPherson, widely known evangelist, today is facing possible criminal action following charges by former associates that she mishandled funds belonging to her congregation, according to Deputy District Attorney Daniel Beecher.

This statement was made after the grand jury spent most of yesterday investigating charges brought by the Rev. John Goben, former superintendent of the Four Square Gospel Lighthouse Association.

Mrs. McPherson is charged with maintaining a secret bank account of $100,000 under an alias. Although the Evangelist appeared before the grand jury yesterday afternoon with a large box full of cancelled checks, it is understood that she was not asked about the alleged bank account.

Subpenas brought four of the Evangelist's associates, including her mother, before the investigating body, presumably to produce records of the Angelus Temple Association.

Blast Kills Nine On Spanish Steamer

LONDON, Nov. 2.—(INS.)—Nine persons were killed today when a terrific explosion occurred aboard the Spanish steamer Kontzesi as it was leaving the port of Bilbao, according to a Central News dispatch received from Madrid.

The steamer was bound for Santander.

HOOFS HIMSELF OUT OF HER LIFE

Raymer G. McClaren, handsome and a good "hoofer," picked pretty and graceful Beatrice B. McLaren as his wife. That was more than two years ago. They "hoofed it" to Wheeling, planning to dance through life together, and were wed there.

But six days passed. His feet began to twitch. He "hoofed" himself out of their little apartment at 2828 Bedford avenue. And his toes didn't turn back in again.

Mrs. McClaren, 21, in divorce court yesterday testified that she could give no reason why her husband left her. Judge James R. Macfarlane heard the testimony.

The libellant is a telephone operator, and was represented by Attorney J. F. Gloeckner.

Mrs. King G. Gillette Seeks Reno Divorce

LOS ANGELES, Nov. 2.—(AP.)—Sherman S. Cark, business manager for King Gaines Gillette, son of the safety razor manufacturer, disclosed here today that Gillette and his wife, the former Elizabeth Caldwell, of Grand Rapids, Mich, had separated, and that Mrs. Gillette had gone to Reno, Nev., to seek a divorce.

The couple have been married 15 years. The contemplated court action was described by Clark as "a most friendly agreement," under which the only child, Celeste, 14, is to remain with her father in Hollywood for one year.

LITTLE HOPE SEEN FOR TARIFF

Many Plans Offered for Speed, But Final Action During Session Is Doubtful

By WILLIAM S. NEAL
International News Service.

WASHINGTON, Nov. 2.—President Hoover's demand that the Senate pass a tariff bill within two weeks today produced many proposals to speed action but had produced no concrete results.

Although Senator Jones, of Washington, acting Republican leader, declared he is "hopeful," it appeared doubtful whether any agreement could be reached which would assure final action on the bill in the special session.

Among the suggested plans for speeding up the Senate are:

Naming of committee of two Democrats, two regular Republicans and one insurgent to attempt an agreement on most of the rates in the bill, leaving the big question open to a free-for-all debate.

Counter proposal of Senator Simmons, of North Carolina, Democratic finance committee chief, to name sub-committees representing the three factions to attempt agreement upon finance committee amendments.

"A "gentleman's agreement" to curtail debate on individual items, by permitting sub-committee chairman to present facts briefly on most items and then vote.

WORK ON COMPROMISES

A growing belief on the part of some senators from Eastern industrial states that the Democratic-Insurgent Republican coalition will not only defeat tariff increases but slash rates in the Fordney-McCumber law reared up as a formidable obstacle to any plan designed to obtain quick action. Some of these senators, high protectionists, frankly declare that industries would be better off if the tariff bill is killed.

Nevertheless, Senator Jones continued informal conferences in an effort to obtain an agreement. Senator McNary (Rep.), of Oregon, negotiated with various groups, and a half-dozen senators individually were working for compromises.

REED QUIZZED ON NOTE

The Senate forged into a brief flurry of excitement over the letter written by Senator Reed to a Minneapolis editor in which he referred to certain senatorial opponents of the pending tariff as more dangerous to the economic interests of the United States "than Communists."

After having the leter read into the record, Senator Wheeler, of Montana, demanded that the Pennsylvania senator identify specifically those to whom he referred.

"In fairness to those Republican senators who campaigned for the Republican ticket in the last national election, I think the senator should name those he had in mind," said Wheeler.

"If the senator," said Reed, "thinks he will get me to make an unkind remark about one of my colleagues, he is pursuing a futile task. The country knows and the senator himself knows the names of these to whom I referred."

Reed's letter to the Minneapolis editor, made public here yesterday, contained an appeal for the election of senators in that section who could be counted upon to cooperate with the industrial East in framing tariff which would be of mutual interest to agriculture and industry.

THE WEATHER

Local Forecast.

Cloudy this afternoon and tonight; colder tonight; lowest temperature about 35 degrees; Sunday fair and moderately cold.

Hourly Temperatures.

12 midnight	69	9 a. m.	53
1 a. m.	67	10 a. m.	53
2 a. m.	65		
3 a. m.	65		
4 a. m.	65		
5 a. m.	65		
6 a. m.	63		
7 a. m.	56		
8 a. m.	52		

Sunrise today .. 6:52 Sunset today ... 5:15

Observations for the 24 hours ended at 8 o'clock this morning:

Time.	Temp.	Hum.	Wind.	Weather.
8 a. m.	52	89	NW-4.	Misting

Temperature and Precipitation.

	1928	1927	1926	1925	1924	1923	1922	1921
High..	55	68	39	51	57	56	69	41
Low..	46	44	34	32	39	33	54	36
Mean.	50	56	42	48	44	44	62	38
Precip	.02	.46	.00	.00	.00	.00	.00	.04

Bulletin.

Observations taken by the United States Weather Bureau. The morning temperature readings were taken at 8 o'clock. The lowest temperature is for 12 hours ended at 8 o'clock this morning. Precipitation is for 24 hours ended at 8 o'clock this morning.

Station.	Temp. 8 a.m.	Temp. Low.	Pre-cip.	Station.	Temp. 8 a.m.	Temp. Low.	Pre-cip.
Atlanta.	66	66	.00	Memphis.	50	50	.48
Atl City	62	60	.00	Miami	78	76	.02
Bismarck	32	28	.00	Montgmy	70	68	.78
Boise ..	38	34	.00	Nashville	52	52	1.50
Boston .	66	64	.00	New Orl.	74	74	.06
Buffalo.	60	50	.38	New York	62	62	.00
Chooga.	66	66	.76	Norfolk .	64	62	.00
Chicago.	38	38	.00	Oklahoma	42	40	.00
Cincinn.	48	48	.80	Omaha ..	36	36	.00
Clevela.	48	48	.44	Pittsburg	54	52	.12
Climbus.	48	48	.68	Parry Sd.	44	44	.00
Denver .	30	28	.00	Ptlnd, Me	56	54	.00
Des Mo.	34	32	.00	PITTSBG	52	52	.01
Detroit .	44	42	.80	Ptld, Ore	62	62	.00
Duluth .	30	30	.00	St Louis.	46	44	.12
Elkins ..	66	64	.00	St Paul..	30	30	.00
Harrisbg	66	64	.00	S L City.	42	36	.00
Helena .	42	42	.00	San Ant.	56	56	.00
Huron	26	22	.04	San Fran	56	54	.00
Indapolis	44	44	.68	Seattle ..	50	50	.00
Jsonville	72	72	.00	Spokane..	34	34	.00
Kan City	40	40	.00	Tampa ..	74	72	.00
Little Rk	52	52	.00	Washgtn.	66	64	.00
Los Ang	66	60	.00	Winnipeg.	30	28	.00
Louisville	50	50	1.00	YstonePk	32	30	.00
Lynchbg.	70	66	.00				

Weather Conditions.

The skies have cleared over the Central Mississippi Valley states, and over Michigan, but from Indiana eastward cloudiness continues, and it is raining in the Ohio valley from Pittsburgh to Louisville. It is also raining southward over Kentucky and Eastern Tennessee. The barometer is rising over this section, and the indications are that the rain will end by noon. The barometer is relatively high over the Lower Ohio Valley states and westward over the southern plains and relatively low over Canada.

River Conditions.

The rivers are still stationary except for a slight rise in the upper Allegheny, due to moderately heavy rains over the Northwest counties. Meadville reported 1.95 inches of rain. Stage at Franklin is 1.4 feet; Lock No. 5, 11.4; Pittsburgh, 11.0; Dam No. 2, 7.1; Dam No. 6, 8.0; Dam No. 9, 9.0, and Dam No. 12, 8.1. The dams are up.

Afield With Dog and Gun As Hunting Season Opened

ANDY MUSKDIN

Two Beadling sportsmen ready for the kill. Their dog you see with a rabbit up along the

CHARLES JOHNSTON

side of the hill they face. Thousands yesterday took to fields and woods.

PHOTOS BY PITTSBURGH SUN-TELEGRAPH

J. D. MARSHALL A. M. YOUNG

Mr. Marshall, Mt. Lebanon realtor, and Mr. Young, South Hills builder, resting at the foot of a convenient corn-shock.

Death, Injury Mar Opening Of Hunting Season

Allegheny County is fast becoming a community of private hunting preserves, it was revealed with the opening of the season on small game here, hunters generally reporting the finding of more "no trespassing" notices than rabbits and birds.

The season was ushered in to Western Pennsylvania sportsmen with springlike zephyrs, working more or less hardship on the dogs, which tired quickly.

Game was plentiful, but hunting grounds scarce. Practically every farm in Allegheny County is posted, the only lands free to hunters being abandoned mine properties or small tracts in isolated sections where the owners are not concerned.

Numerous accidents marred the season's opening, most of the casualties having been reported from districts outside of Allegheny County.

William Muster, 18, of West Elizabeth, was shot in the left leg while hunting in Elizabeth Township today. At McKeesport Hospital he told authorities he was accidentally shot by Robert Beeler, of 857 Van Kirk street, Clairton, a companion.

W. P. Lohr, of Eleanor street, Pitcairn, was wounded in Westmoreland County.

Other hunting accidents in Western Pennsylvania follow:

Dubois—John Wilson, 17, of Woodland, killed when own gun was discharged accidentally. Fred Zeigler, farmer, near Luthersburg, found unconscious from gunshot wound.

Sharon—William Robinson, 70, died from heart attack while hunting.

Grove City—H. L. Buchannon, wounded in both legs when accidentally shot by companions.

Greensburg—George Panick, 18, of Elizabeth, accidentally shot by fellow hunter near Latrobe.

New Brighton—John Guisti, 28, shot in eye by unknown hunter.

Waynesburg—Harold Henderson, 15, of Spraggs, injured in foot by accidental discharge of own gun.

Vandergrift—Ignace Minarik shot at a swaying bush and wounded his 10-year-old son, Mike, 12 pellets entering the boy's leg.

NINE IN FAMILY KILLED AS TRAIN CRUSHES AUTOMOBILE

MARY JANE'S MARRIED!

MARY JANE KITTELL

Mary Jane, former Mt. Mercy Academy student, the Ziegfeld Follies dancer whose secret marriage was revealed today by the arrest of her millionaire husband, Sam K. Martin, Chicago, in Paris. She recently was divorced from her first husband in Greensburg.

GERMANY O K'S PLEBISCITE ON YOUNG PLAN

Nationalist Leaders Obtain Enough Petitions for Nation-Wide Referendum

International News Service.

BERLIN, Nov. 2.—Germany seemed assured today of a nation-wide referendum on the question whether the Young reparations plan shall be approved and put into effect by Germany.

This apparent certainty resulted from the virtually complete returns from the petitions circulated by the Nationalist party leaders for signatures by qualified electors, demanding such a referendum in case the Reichstag voted approval of the Young plan, which the Nationalists oppose. The Reichstag is believed to favor approval of the plan by a large majority.

Although not entirely completed, the present total of signatures obtained on the Nationalist petition is 4,136,348 names, or 9,000 more than the number necessary to compel a referendum. The requisite is 10 per cent. Of the qualified electorate of Germany and the Nationalists have already had a total of 10.8 per cent.

It is believed in political circles that the referendum may not be held until the middle of January, or after the Reichstag's ratification of the Young plan shall have been completed.

Qualified political circles do not necessarily view the large number of signatures secured for the Nationalist referendum petition as signifying the eventual defeat at the hands of the general electorate. While it is admitted that this plan saddles German business and industry with a tremendous load of debt, it is generally held preferable to to the Dawes plan, which the Young plan replaces.

STARTING PITTSBURGH-NEW YORK AIR SERVICE

Photo by Pittsburgh Sun-Telegraph

CROWD AT BETTIS FIELD FOR TAKE-OFF OF PLANES INAUGURATING REGULAR PITTSBURGH-TO-NEW YORK SERVICE

MRS. LOUISE THADEN MRS. F. LEMOYNE PAGE

Pittsburgh women who fly as they made last-minute plans before boarding the planes as co-pilots for the inaugural trip.

PHOTOS BY PITTSBURGH SUN-TELEGRAPH

MRS. ROSELLA VAD DER LUGT JAMES KUHN

Mr. Kuhn, Homestead Chamber of Commerce, presenting flowers to Mrs. Vad Der Lugt, who made the flight.

CRASH KILLS PARENTS, CHILDREN

Tenth Victim Hurt Seriously; Bodies Strewn 100 Feet Along Railroad Tracks

ELKHART, Ind., Nov. 2.—(AP.)—A train-automobile accident cost the lives of nine members of the same family at Osceola, Ind., six miles west of here, last night, and a tenth was critically injured.

The dead are:

John Flatt, 50, and Mrs. Flatt, 47, both of Newcastle, Ind., their daughter, Mary Flatt, 17.

Dewey Brennan, 23, and Mrs. Brennan, 23, both of Newcastle, son-in-law and daughter of the Flatts.

Three Brennan children, Virgie, 5; Florence, 3, and Robert, 10 months.

Richard Vaughn, 7 months, son of Ray Vaughn, Osceola, Ind., and grandson of Mrs. Flatt.

A daughter of Ray Vaughn, Betty Bell, 4, received a fractured skull and head lacerations and was in a critical condition in a Mishawaka, Ind., hospital.

Two school girls, the only witnesses, said although the crossing bell was ringing and they screamed a warning at the driver, he drove his car directly in front of the westbound New York Central passenger train. The bodies were strewn along the right of way for 100 feet.

Ray Vaughn, running to the scene from a nearby grocery store, a 2-year-old son in his arms, stumbled over the body of his mother-in-law lying in the grass along the rails. The family had been visiting at Vaughn's home.

HALT IN TRADING AIDS BROKERS

NEW YORK, Nov. 2.—(AP.)—Wall street workers began to see their way out today as they labored to clear away the mass of accounting piled up in four record-breaking days in which 43,499,540 shares changed hands on the stock exchange.

Trading was suspended yesterday and today, but activity was not. Brokers and their staffs hoped to have their books straightened out and all the tangles unsnarled so that trading could be resumed without difficulty Monday. There will be another holiday Tuesday which is election day.

The floor of the exchange yesterday presented as busy a scene as any ordinary session. About 800 brokers were on the floor most of the day closing transactions that had not been completed at the end of the three-hour session Thursday.

In the brokers' offices clerks toiled over their books and adding machines and messengers flitted in and out.

Although members of the stock exchange were forbidden to trade over the counter, there were some sales of stock in the street by non-members, who set up impromptu markets in corridors and on street corners. Such deals were for cash.

Wall street looked toward the re-opening of the exchange Monday with optimism.

The upward trend of prices two days after the tremendous slump coupled with the reduction of the Federal Reserve rediscount rate from six to five per cent and the drop in the Bank of England rate from six and one-half to six per cent were taken to augur a stabilized market for the immediate future. The contraction of $1,096,000,000 in brokers' loans this week also was a favorable factor.

MARY JANE WED, SECRET OUT

NEW YORK, Nov. 2.—Broadway found out today about the secret marriage of one of its dainty favorites, the dancing Mary Jane Kittell, of Pittsburgh.

Broadway found it out when Mary Jane's new husband, the young, moneyed Sam Martin, of Chicago, was arrested in Paris (France, Europe) for laying a mean left against the tender jaw of a French bar boy.

Then was it revealed that Sam was honeymooning with the little girl whose dancing in "Whoopee" and other Ziegfeld shows has pleased critical customers.

It wasn't many months ago that Mary Jane divorced her first husband in Greensburg (Pennsylvania, United States).

The smile that usually lights up the features of Mary Jane, who learned her a-b-c's, to say nothing of the d-e-f's, at Mt. Mercy Academy in Pittsburgh, was swept away when she learned that her husband was behind one of the Paris bars (jails) but everything was all right again once Sam hired a lawyer.

Idaho's Governor Not to Fight Borah

BOISE, Idaho, Nov. 2.—(AP.)—In a long distance telephone message from Portland, Ore., to the Statesman, Gov. H. C. Baldridge of Idaho, denied reports in Eastern papers that he was a candidate for the Senate against Senator William E. Borah, and insisted his support was squarely behind the Senator in his tariff fight.

He said the talk of punishing Borah was "amusing" up to the point where is came to using himself as the instrument for the punishment at which point, he said, it ceased to be funny.

3 Hold Up Woman, Steal Purse With $12

Maria Cane, of 7306½ Forest way, reported to police that shortly after midnight three young men held her up at Sterritt street and Felicia way and robbed her of her purse containing $12.

Sharpsburg Garage Fire Loss $4,000

Fire in a two-story garage of the F. M. Slater Ice Cream Company, Ferry and Main streets, Sharpsburg, at 2 a. m. today, damaged the building and two automobiles and a truck. Firemen estimated the damage at $4,000.

RADICALS BALK AT TARDIEU

PARIS, Nov. 2.—(AP.)—A majority of the radical socialist deputies today voted not to collaborate with Andre Tardieu, French premier-designate, who is trying to form a government.

Their action rendered much more acute the parliamentary crisis precipitated October 22 with the resignation of the Briand government.

The votes in the caucus, taken this morning, were 46 against participation in the projected Tardieu government and 28 in favor.

There was possibility the minority might revolt against the party whip and accept portfolios in the new ministry, in which case M. Tardieu would be able, probably, to manage a precarious majority in the chamber. The impression, however, was that party discipline would prevail and that M. Tardieu would have to offer his ministries elsewhere.

Despite the refusal of radical deputies to collaborate in his projected cabinet, M. Tardieu declared that he would nevertheless form a ministry.

One Slain by Bandits, Office Robbery Fails

NEW YORK, Nov. 2.—(AP.)—Two robbers yesterday shot and killed Sam Levinson, secretary of the B. and L. Metal Stamping Company, in Brooklyn, in an attempt to rob the offices of the firm. The robbers, each of whom had a pistol, entered the offices and ordered Levinson and three employes to hand them money.

Levinson, shouting "give it to them," ran toward a storage room in the rear and was shot twice in the back. His assailants escaped through the door without obtaining any money.

Washington Doctor Dies in Parked Car

WASHINGTON, Pa., Nov. 2.—Dr. Francis A. Hare, prominent physician of this city, died suddenly in his automobile, which was parked in front of his home. The body was removed to the Washington Hospital where a postmortem examination was performed. Dr. Hare had been a sufferer from heart trouble for some months. Dr. Hare was a native of Wheeling, W. Va. He graduated from Washington and Jefferson College in 1915 and attended the medical college of the University of Pennsylvania. He leaves his widow and three sons.

Gotham District Boasts Single Downtown Voter

NEW YORK, Nov. 2.—(AP.)—Manhattan, one of the world's most congested spots, discovered that it has one election district so deserted that only one voter, George Schrader, 32, has registered for the city election next Tuesday.

Election officials explained that houses in the district bounded by Thirty-seventh and Thirty-eighth streets and Seventh and Eighth avenues were being torn down to make way for new developments. Most of the old residents have moved.

Schrader's vote, whether he casts it or not, will cost the city $240. An election board of four members, a voting machine, and a policeman to keep order, must be at the polling place all day. A registration board spent a week at its post and Schrader was its only customer.

AMATO CANCELS ONE DATE HERE

Pasquale Amato, baritone of the Metropolitan Opera Company, will not appear in Pittsburgh with the French-Italian Opera Company, everybody agreed today.

He will, however, sing at the performance of the Pittsburgh Opera Company next Monday.

Officials of the Pittsburgh Opera Company were incensed by reports that Amato would also appear with the French-Italian company, whose local performances are being sponsored by Miss May Beegle.

But Miss Beegle announced today that she had no intention of lending the impression that Amato would appear under her auspices.

This impression was created by circulars of the French-Italian company, which bore Amato's picture.

Casualties Heavy In Chinese Fighting

HANKOW, Nov. 2.—(AP.)—Reports from all quarters today agreed that heavy fighting was going on in Northwestern Honan province, but as yet no decisive results were apparent. Both sides were reported to have suffered heavy losses.

It seemed probable that the Nationalist Army was driving the revolting Kuominchun, or "People's Army," westward along the Lunghai Railroad, although the Kuominchun faction was simultaneously reported to be aggressive on all fronts.

Weather Fine, But Overcoats Are Taken

Although the weather was fine, overcoats were in demand last night, according to reports to police. J. G. Doub, of 111 Maple avenue, Edgewood, reported his overcoat was taken from his automobile which was parked on Duquesne way, between Seventh and Eighth streets. Similar thefts were reported by L. Barton, of 3682 Fleming avenue, North Side, whose car was parked in front of the Chatham Hotel, and Norman Werland, of 324 Meyran avenue, from his car parked at Forbes Field.

Polish Row Put Before President

WARSAW, Poland, Nov. 2.—(AP.)—Settlement of the controversy between Marshal Pilsudski, minister of war, and Ignace Daszinski, speaker of the Diet, appeared improbable today before the return to Warsaw of President Moscicki, who planned to spend several days at his country residence.

The deadlock between the leaders of the opposing political factions had been put up to the President by both. The speaker informed him that he could not open the scheduled fall session of the Diet because of the presence of "armed" army officers who appeared with their chief, Marshal Pilsudski.

RUSSIAN FLIERS REST IN N. Y.

NEW YORK, Nov. 2.—(INS.)—Weary from the strain of their long journey and the strenuous welcome accorded them upon their arrival here, the four members of the crew of the plane Land of the Soviets today planned nothing more exacting than sleep.

The big, low-winged monoplane came to earth at Curtiss Field late yesterday, completing the 12,500-mile flight from Moscow and climaxing the wildest afternoon in the airport's history.

A crowd of 10,000 enthusiastic Soviet adherents, one of the most unruly gatherings ever to visit a metropolitan airport, all but mobbed the quartet of fliers when they landed. Adding to the excitement of the crowd was the unexpected arrival of Col. Charles A. Lindbergh, who swooped down on the field a few minutes after the Russians. Lindbergh greeted the visitors with a cordial handshake and smiled and congratulated them on their achievement.

Their plans, the fliers confided, were uncertain. Next week, after election, they are looking forward to shaking hands with Mayor Jimmy Walker. Wednesday night they are to be guests of the Aeronautical Chamber of Commerce and the American-Russian Chamber of Commerce at Hotel Astor. On another night, yet to be set, they will be entertained by the Quiet Birdmen.

COLBY MARRIES N. Y. WIDOW

NEW YORK, Nov. 2.—(AP.)—Bainbridge Colby, Secretary of State in the Wilson administration, whose marriage to Nathalie Sedgwick Colby ended in a divorce at Reno last month, has married Mrs. Anne von Ahlstrand Ely, a widow of New York and Paris.

In taking out a license at the Municipal Building, Mr. Colby gave his age as 59. Mrs. Ely said she was 39. The marriage was performed at the Plymouth Congregational Church, Brooklyn, in the presence of a small group of friends.

Mrs. Ely's husband, Joseph N. Ely, died in New York in 1922. He was the owner of a sand and gravel company. For several years prior to his death he and his wife lived in Paris. She is the daughter of Carl von Ahlstrand of New London, Pa.

Rumors of Colby's engagement to Winifred Sackville Stoner, the former "child prodigy," of Pittsburgh, caused a stir in 1927, but the reports were denied by her mother, Dr. Winifred Sackville Stoner.

Shots of Assassin Miss Mexican Chief

MEXICO CITY, Nov. 2.—(AP.)—Gen. Antonio Rios Zertuche, former chief of police in Mexico City, narrowly escaped death by assassination yesterday at his hacienda near Monclova in the state of Coahuila. Two bullets pierced his hat and three others struck his automobile.

Gen. Rios in asking friends here to urge the President to give him guarantees of safety gave the name of his attacker as Jesus Verduzco, but did not explain the attack further. He was a close friend of the late Gen. Alvaro Obregon.

Hitchcock Better, Off to California

KANSAS CITY, Nov. 2.—(AP.)—His condition greatly improved, Raymond Hitchcock, the comedian, who had been undergoing treatment here since August 29 for a heart ailment and asthma, left for Beverly Hills, Cal., to recuperate.

Mr. Hitchcock said he did not expect to return to the stage until he was assured he could stand the work.

12 INJURED IN TRAIN WRECK

WAGGONER, Ill., Nov. 2.—(INS.)—Five rear coaches of the Illinois Central's "Diamond Special" were derailed early today and a dozen persons injured, two of them seriously, when the rails spread at a point between here and Litchfield.

Hurled from their berths as the speeding northbound train came to a jarring halt, the passengers milled in and about the coaches, groping in the darkness in a near panic.

Mrs. Ida Judd, of St. Louis, and Charles Henderson, Negro porter, of Chicago, were the most seriously injured of the 12 victims.

The crash occurred about 1:50 a. m., when all had retired for the night.

The five derailed cars were two Pullmans, two day coaches and one club car.

Mexico Allows Nun To See Dying Mother

MEXICO CITY, Nov. 2.—(AP.)—The nun Mother Concepcion, who is serving a sentence of 20 years at the Islas Marias prison colony as the "intellectual author" of the assassination of former President Obregon, was said by the Guadalajara correspondent of El Universal to have had several weeks of freedom in Mexico City under pledge to return to her island exile.

The correspondent said he interviewed the nun when she passed through Guadalajara en route back to to the island off the Pacific coast, in keeping with her word of honor. He quoted her as saying that she came to Mexico City under permission of President Emilio Portes Gil so that she might be with her mother, who was then on her death bed.

Berlin Mayor Seeks To Prove Innocence

BERLIN, Nov. 2.—(AP.)—Gustave Boess, lord mayor of Berlin, whose administration is under fire in connection with an alleged contract scandal, announced that he had applied for an investigation and had asked for a leave of absence until this was concluded.

The Lord Mayor, who completed a visit to the United States with his arrival in Berlin yesterday, was greeted with jeers, hisses and even threats of physical violence by a crowd of 2,000 which met him at the railway station.

Statue Falls During Quake, Kills Woman

BUCHAREST, Rumania, Nov. 2.—(AP.)—A woman was killed during a seven-second earthquake yesterday which caused much alarm, shook houses, cracked walls and hurled down chimneys. The woman was killed while leaving St. Joseph's Church, where a statue of the Archangel Raphael fell and crushed her.

Seismographic instruments at the observatory were damaged by the tremor, which was one of the most severe ever experienced here.

PITT DRESSING UP FOR HOMECOMING

Photo by Pittsburgh Sun-Telegraph

FRATERNITY HOUSE IN ITS DRESS TO WELCOME HOMECOMING ALUMNI

The Panther gracing the Lambda Chi Alpha fraternity house, Terrace street, one of many decorated for today's alumni homecoming in connection with the Ohio State football game.

Pitt Fraternity Houses In Their Brightest Garb

The University of Pittsburg's fraternity men have their houses all decked out today for the homecoming of alumni and also to celebrate the first Pitt-Ohio State game.

It is not every occasion that calls for gala colors and bright lights in Pitt's fraternity homes, but on this particular day the university will award a silver plaque and a silver loving cup as first and second prizes for the best-decorated houses.

When the old grads return they will be greeted as never before. Many of them may never know that prizes were awarded for the most colorful house, and therefore have the impression that for them only did the colors burst forth.

The undergraduates seem certain that their interior and exterior decorating will also prove appropriate in celebrating a victory over Ohio.

'Cupid' Is Football Fan At Harvard Game

BOSTON, Nov. 2.—(INS.)—Cupid becomes a football fan in Harvard Stadium this afternoon when the University of Florida meets the Crimson in football combat.

With Cupid perched atop the massive concrete and steel structure on the Florida side, "she" will cheer her sweetheart and hero. On the playing field "he" will lead his cohorts—he hopes to victory.

That a romance of the college football world was blooming right before the eyes of 40,000 game spectators gave a romantic touch to the Florida-Harvard battle.

That wedding bells will ring tomorrow for the captain of the University of Florida eleven, became known today when it was learned that Miss Sarah Payne, New York school teacher, will become the bride of Rainey Cawthon, fullback of the 'Gator aggregation.

According to information here, the wedding will take place tomorrow afternoon in New York. It was understood that a church has been chosen and all arrangements made. The entire Florida team, together with Mrs. Dale Van Sickle, wife of the 'Gator all-America end, will attend the nuptials.

Miss Payne, a teacher of drama in New York, arrived here this forenoon and will attend the game this afternoon with Mrs. Van Sickle.

CHURCHES HERE TO OBSERVE REFORMATION SUNDAY

PASTORS PLAN FOR SPECIAL SERVICES

Lutherans to Feature Event With Mass Meeting at Carnegie Music Hall

Reformation Sunday will be observed in several of the Pittsburgh churches tomorrow. The largest of the meetings will take place in Memorial Hall tomorrow evening when the Lutheran churches of Pittsburgh and vicinity will hold a joint reformation mass meeting at Carnegie Music Hall under the auspices of the Lutheran Brotherhood of Pittsburgh.

This mass meeting commemorates the event of October 31, 1517, when Dr. Martin Luther nailed his 95 theses to the church door at Wittenberg.

PHILADELPHIAN TO SPEAK

The speaker of the occasion will be the Rev. Dr. Ross W. Stover, of the Messiah Lutheran Church, Philadelphia. The Rev. Dr. Stover's motto is "Keep Smiling."

The Lutheran Mass Choir under the direction of Homer Ochsenhirt will sing two anthems and will lead the singing of the Reformation chorals. The choir will be augmented by the eight soloists of the First Lutheran Church, Grant street.

Of note among the soloists is Esther B. Edmundson, soprano, and winner of the Atwater-Kent radio audition for the state of Pennsylvania.

The speaker will be introduced by A. A. Culler, former president of the Lutheran Brotherhood. Scripture will be read and prayer offered by the Rev. R. E. Dozer, pastor of St. John's Lutheran Church, Forbes and Jumonville streets.

TAKE SPECIAL OFFERING

A special thank offering will be lifted for the Christmas Cheer Fund of the Lutheran Inner Mission Society of Pittsburgh.

Reformation Sunday will be observed in the Point Breeze Presbyterian Church, Fifth and Penn avenues, tomorrow evening. The Rev. Dr. Percival H. Barker will preach on "If Luther Were Here Today." At the morning service the Rev. Dr. Barker will speak on Francis Thompson's poem "The Hound of Heaven."

At the 7:30 p. m. service tomorrow in St. Matthew's Ev. Lutheran Church the pastor, the Rev. J. K. E. Horst, will deliver an illustrated lecture on Luther. At the 9:45 a. m. service the pastor will speak on "Are You Going About to Establish Your Own Righteousness?" This service will be in German. At 11 o'clock the pastor will preach in English.

The Rev. Dr. Carl August Voss, pastor of the German Evangelical Protestant Church, will preach Sunday morning at 8 o'clock on the topic, "Heroes of the Reformation." "An Era of Spiritual Awakening" is Dr. Voss' 11 a. m. subject. A union reformation service will be held in Smithfield Hall at 7:45 p.m.

ASSAILS G. O. P. IN VOTE CASES

The refusal of the Board of Registration Commissioners to purge the vote books of "from 25,000 to 40,000 names" was attacked by Donald C. Anderson of the elections committee of the Bar Association, speaking last night from KQV.

He urged that every voter cast his ballot against the Republican organization, charging that that group will do nothing "to right the abominable conditions which have existed for 20 years."

"The issue is no longer one of party against party but of honesty against fraud and right against wrong," he said.

Anderson charged that witnesses before the registration commission have been coached " by political henchmen to perjure themselves," have been openly advised by an assistant city solicitor to tell nothing, and that the district attorney has refused to take action when presented with facts that warranted immediate prosecution.

Colombia Minister To Fill Pulpit Here

Dr. Alexander MacDonald Allen, of Colombia, South America, will be present at the Bellefield Presbyterian Church tomorrow morning and will assist the Rev. Dr. MacGowan, the pastor, in the 11 o'clock service. He will speak briefly upon conditions in Colombia. Dr. MacGowan's morning sermon subject will be "Worth While Investments" and in the evening at 8 o'clock he will discuss "Spiritual Analysis."

Speaker

REV. DR. ROSS W. STOVER

Dr. Stover, Philadelphia pastor who will speak at the Reformation mass meet in which Lutheran churches of the Pittsburgh district will hold Sunday night at Carnegie Music Hall.

MISSIONARIES SPEAK HERE

Foreign missionary workers will speak in the Presbyterian churches throughout the city, beginning tomorrow, in connection with an informational and educational program being carried on in the Eastern states.

Dr. R. R. Littell.

The lectures will be conducted through the Board of Foreign Missions. Among the speakers who will be heard are the Rev. Dr. Robbert B. Beattie, Miss Eva L. Smawley, the Rev. Albert I. Good, the Rev. William H. Hezlep, the Rev. Dr. J. S. Kunkle, the Rev. T. W. Mitchell, the Rev. Dr. Frank W. Bible, the Rev. A. M. Allan, the Rev. R. B. Love, the Rev. Dr. R. C. Hutchinson, the Rev. K. P. MacDonald, the Rev. and Mrs. C. H. Rice, the Rev. Dr. J. R. Stevenson, the Rev. L. S. Ruland, the Rev. Francis S. Downs, the Rev. M. B. Palmer, the Rev. Dr. R. R. Littell and the Rev. H. E. Blair.

HERO MEDALS TO 3 IN STATE

The Carnegie Hero Fund Commission yesterday awarded bronze medals to three Pennsylvanians for heroism in saving, or attempting to save the lives of others. One of them, William H. Gardner, 15, a schoolboy of Moscow, lost his life.

Gardner drowned while trying to save the life of William W. English, 18, who became exhausted while swimming in a pond at Gouldsboro, Pa., July 1, 1928. He swam with the victim three minutes, but was unable to combat the strong current, and both sank. A medal was presented to his father, Jesse A. Gardner.

Others receiving medals were George M. Gernerd, 18, of Eberts Park, Leighton, and Alvin L. Herring, 23, of Pine Grove. Gernerd saved Margaret H. Sendel, 20, from drowning in Big Creek at Harrity, Pa., July 17, 1928, and Herring an unidentified girl who became exhausted while swimming in Sweet Arrow Lake, Pine Grove, August 3, 1928.

Two silver medals and 49 bronze medals were awarded along with pensions aggregating $7,080 a year, money grants of $4,800, educational funds of $14,000 and $17,500 for other worthy causes.

Pardon Advocated For Farrell Slayer

FARRELL, Pa., Nov. 2.—Philip Restituto, who shot and killed two men at his home here two years ago, has been recommended for pardon by the Pennsylvania State Board. Restituto, after being acquitted of killing Sam Marino, of Cleveland, was found guilty of second degree murder in connection with the death of Paul Polenol and sentenced to four to eight years in the penitentiary. Restituto claimed that the men attempted to attack his common law wife.

Shield to Be Dedicated At Mt. Zion Church

Mt. Zion Lutheran Church, 430 South Evaline street, near Liberty avenue, will feature a dedication service tomorrow evening when a bronze shield, honoring Mt. Zion's three sons in the ministry, the Rev. Louis F. Gunderman, of Flint, Mich.; the Rev. J. Sahner Blank, of Buffalo, N. Y., and the Rev. J. Paul Harman, of Braddock, and Sister Oline Egesdal, a deaconess stationed at Fort Dauphin, Madagascar, will be unveiled by Mrs. Jane Blyholder.

In the same confirmation class with the Rev. Mr. Gunderman and the Rev. Mr. Blank, appear Miss Olive Kell, now Mrs. Blank, and Clara Vetter, now Mrs. Frank Richter, matron of the Old People's Home, Zelienople. Mrs. Blyholder, who unveils the shield, is related to both the Rev. Mr. Blank and Mrs. Gunderman. The Rev. Mr. Harman's father, the late Harvey E. Harman, was pastor of Mt. Zion when his son entered the ministry.

The Rev. Louis Gunderman will conduct the morning service at 11 o'clock while the Rev. Mr. Blank will preach the sermon on the theme "The Onward March." The act of dedication will feature the vesper service at 8 o'clock, when the three pastors will speak, as well as the president of the Pittsburgh Synod, the Rev. Dr. Ellis B. Burgess. George Jack will sing. The Rev. David E. Maxwell is pastor of the church.

'FAITHFULNESS' SUBJECT OF DR. M'EWAN

Other East End Pastors Give Topics for Sermons; Union Service in Squirrel Hill

The Rev. Dr. W. L. McEwan, pastor of the Third Presbyterian Church, will speak on "Faithfulness", at the evening service tomorrow. At the morning service the Rev. Dr. F. W. Bible, of Chicago, will speak.

"Our Finest Human Possession" will be the morning sermon topic of the Rev. W. R. McGeary, pastor of the Second United Presbyterian Church, N. Negley and Stanton avenues, tomorrow. At 8 p. m. the congregation will attend the Squirrel Hill Community Services at the Sixth Presbyterian Church.

At the Highland Presbyterian Church, Highland avenue and Wellesley street, the Rev. Dr. J. Stewart Kunkle, of Canton, China, will speak at the morning service. At the evening service the pastor, the Rev. Dr. George C. Fisher, will speak on "Weariness With the Commonplace."

SERVICE AT TEMPLE

Sunday services have been resumed this season at the Rodef Shalom Temple, Fifth and Morewood avenues. The service begins at 11 a. m. and Dr. Samuel H. Goldenson will speak on "Democracy and Citizenship."

The Rev. Dr. William J. Reid, pastor of the First United Presbyterian Church, will speak on "Stones of Stumbling" at the morning service. At 8 p. m. the members of the congregation will attend the Union services at the Sixth U. P. Church.

"The Man Who Tried to be Neutral" will be the subject for discussion at the Shadyside Presbyterian Church, Amberson avenue, of which the Rev. Dr. Hugh Thomson Kerr is pastor. At the evening service Dr. Kerr will preach upon "The Athlete Real and Ideal."

At the morning service tomorrow in the Fourth United Presbyterian Church the pastor, the Rev. R. B. Johnson, will speak on "The Home." The evening service will be held in conjunction with Squirrel Hill Community services in the Sixth Presbyterian Church.

CONTINUES SERIES

St. Andrew's Lutheran Church, Center and Morewood avenues, will observe the regular Sunday morning service at 10:45 a. m. The pastor, the Rev. H. P. Eckhardt, will speak on "Citizens of Another Country." At the evening service the Rev. Mr. Eckhardt will speak on "The Mount of Olives, Gethsemane, Bethany and the Jordan." This is the fifth of a series of sermons on "Through Bible Lands."

The Rev. Dr. Albert E. Day, pastor of Christ M. E. Church, will preach at both services tomorrow. At the morning service, which will be broadcast through KDKA at 11 o'clock, the Rev. Dr. Day will speak on "Athletics and Christianity." At the evening service the theme will be "The Drama of the Lions' Cage."

"The Law of Service" will be the morning sermon topic of the Rev. Dr. W. E. Allen, pastor of the Lemington Presbyterian Church, Vassar and Grotto streets, tomorrow. At the evening service the pastor's theme will be "Responsibility for Revelation."

Jury in Policeman's Case to Hold Place

Members of the jury which convicted Fred Dale, private policeman, of assault and battery, after Assistant District Attorney William H. Colvin expressed doubt as to the veracity of prosecution witnesses, today were glad to learn they had not been discharged from jury service.

Through an error it was stated that the jury had been discharged by Judge James H. Gray after they had rendered their verdict in Judge Frank P. Patterson's court. Notwithstanding the verdict, Judge Patterson paroled Dale.

Heinroth to Give Saturday Recital

Selected movements from Widor's organ symphony No. 5 in F Minor will be played by Dr. Charles Heinroth in his Saturday evening recital at 8:15 o'clock, at Carnegie Music Hall. The program:

Overture to "The Marriage of Figaro" ..... Mozart
"Hymn to the Sun" from "Le Coq d'Or" ..... Rimsky-Korsakoff
Novellette ..... Parker
Four Movements from Symphony No. 5 in F Minor ..... Widor
1. Allegro Vivace. 2. Allegro Cantabile. 4. Adagio. 5. Toccata.
Carillon ..... DeLamater
Theme and Variations in A Flat ..... Thiele

'What Do You Know' Is Wishart's Theme

The Rev. Dr. W. I. Wishart, pastor of the Eighth United Presbyterian Church, will preach at 10:30 a. m. Sunday on "Spiritual Reserves." "What Do You Know?" will be his 8 p. m. theme.

Conference Held By Lutheran Societies

The nineteenth semi-annual convention of the Central Conference of the Women's Missionary Societies of the Lutheran Church was held yesterday at Mt. Zion Lutheran Church, East End, of which the Rev. David E. Maxwell is pastor. At this meeting it was decided to hold the twentieth semi-annual convention the second Friday of May, 1930, at St. Luke's Lutheran Church, North Side, of which the Rev. G. Arthur Fry is pastor. Members of the program committee who were appointed are Mrs. G. W. Englar, chairman, Mrs. Arthur Fry and Mrs. F. C. Hoenniger.

Talk On Election Scheduled By Dr. Duncan

Tomorrow evening at Emory Church, North Highland avenue and Rippey street, the pastor, the Rev. W. Wofford T. Duncan, will speak on "What is Gambling?" He will preach a brief sermon prelude on "For Whom Shall I Vote?" Dr. Duncan will discuss the question as to whether Republicans, who vote at the primary, are under obligation to vote for Mayor Kline next Tuesday.

A special feature of the evening service will be the appearance of radio entertainers, through the courtesy of Miss Maud Ingersoll. They are Miss Bessie Hinebaugh, flutist; Miss Helen Shaffer, violinist and Miss Helen Thomas, pianist.

BEGIN BIBLE CONFERENCE

Tomorrow afternoon at 3 o'clock the Pittsburgh Gospel Center will open a Bible conference on "Prophecy and the Jews" at the Central Presbyterian Church, Sandusky street, North Side. The conference will continue through Thursday evening with meetings each evening at 7:45.

Rev. Solomon.

The speakers will be the Rev. Joseph Cohn, of New York City, and the Rev. John Solomon, of Pittsburgh. The Rev. Cohn is the son of the Rev. Leopold Cohn, founder and head of the Williamsburg Mission to the Jews, of Brooklyn, N. Y. The Rev. John Solomon was for several years associated with the New Covenant Mission, founded by Maurice Rubin, in this city. He is well known here as a Hebrew Christian Evangelist.

INSURANCE FIRM HOLDS JUBILEE

A meeting of the entire agency of the Edward A. Woods Company is to be held today in the William Penn Hotel, part of the golden jubilee year celebration which opened last night with a party in the hotel. Four hundred veteran underwriters of the company and their families attended the party last night, at which William H. Duff, president of the company, presided. Agents also were scheduled to attend the Pitt-Ohio State football game this afternoon.

Thomas J. Parkinson, president of the Equitable Life Assurance Society of the United States, was guest of honor last night. He made a short address as did Gage E. Tarbell, senior director, and Harry T. Wright, Chicago, and Theodore M. Riehle, New York, associate managers.

PRINT EXPERTS TO MEET HERE

Franz Helmberger, director of the Reichsdrucskerei, Berlin, and official printer of Germany, will arrive in Pittsburgh Wednesday, a delegate to the international conference of technical men in the printing industry which is to be held at Carnegie Institute of Technology Thursday and Friday.

T. Morimura, engineer of the Mitsui & Co., Tokio, will represent Japan, and J. P. Nikonow, of the Amtorg Trading Corporation, will represent Russia. England will be represented by John R. Riddell, principal of the London School of Printing.

Mr. Helmsberger will discuss the technical development of the German printing trade and the research work that has been done in his country.

Oldest Westminster Graduate, 91, Dies

NEW CASTLE, Pa., Nov. 2.—The Rev. Daniel McLean Thorne, 91, retired United Presbyterian minister and oldest living graduate of Westminster College, died yesterday at his home in New Wilmington after an illness of a month. He had been active in supplying pulpits in this section until taken ill.

He is survived by his widow, Mrs. Mary J. Stephenson Thorne.

Fire Damages Tipple At Denbo Coke Plant

BROWNSVILLE, Pa., Nov. 2.—Fire damaged the tipple of the Reliance Coke and Furnace Company at Denbo, near here, yesterday. Loss will aggregate more than $3,000.

Crossed wires are blamed for the blaze. Denbo firemen, headed by Supt. David A. Bloyer, assisted by West Brownsville firemen, checked the flames.

Injured by Auto Sues for $30,000

Thomas P. Fleming, motorcycle patrolman, who fractured two ribs and received other hurts when the automobile of James M. Mermans struck his motorcycle, has filed suits against the latter for $30,000 damages. The accident occurred recently at Forbes street and McKee place.

Two Brothers Wed Ohio Twin Sisters

WHEELING, W. Va., Nov. 2.—Two Millersburg brothers were married in Wheeling to twin sisters residing at Warsaw, O. Sadie Haines, 22, became the bride of Fred Hawkins, 23, and her sister, Grace was married to his brother, Harvey, 24.

MISSION CIRCLE 100 YRS. OLD CELEBRATES

First Presbyterian Church To Commemorate Event With Special Program

The First Presbyterian Church, Clarence E. Macartney, pastor, will celebrate the centennial of the organization of its missionary societies tomorrow morning at 10:45 o'clock.

The first society was organized in 1829 by Jane Craig, Hannah Laughlin and Susan Irwin.

NAME IS CHANGED

A short time later, the Western Presbyterian Missionary Society was organized; and Harmar Denny, for many years a member of Congress from Pittsburgh and an elder in the First church, was president of the society until it was changed to the Board of Foreign Missions of the Presbyterian Church. The first missionaries sent out by the church were former members of the First Presbyterian Church. Among them were John C. Lowrie, pioneer of Presbyterian missions in India; Albert O. Johnson, killed at Cawnpore during the Sepoy mutiny in 1857; John Cloud, a martyr in Africa, and Wells Bushnell and Joseph Keer, pioneers in missionary work among the North American Indians.

Dr. Macartney.

SERMON HISTORICAL

In the First Church were also organized the Western Foreign Missionary Societies, the Synod of Pittsburgh, the Board of Home Missions, Western Theological Seminary and the University of Pittsburgh, together with many other religious and philanthropic societies.

At the service tomorrow morning, Dr. Macartney will preach a historical sermon, embracing the beginnings of the religious and moral life in Pittsburgh.

POLITICAL FOE CALLED FAIR

While the political fight for the office of Burgess in Wilkinsburg grew hotter today, there was no bitterness between William M. Turner, Republican candidate and Sheridan Heep, independent candidate for that office.

Turner last night received a letter and affidavit from Heep, in which the latter said neither he nor his supporters were responsible for the distribution of a paper containing allegedly slanderous accusations against Turner in the borough Thursday night.

Attorney Roy T. Bostwick, principal speaker at a Turner rally last night in the Penn-Lincoln Hotel credited Heep with being a fair opponent and told the Turner supporters the paper had been distributed by persons not connected with any political organization.

The paper is said to have contained slanderous remarks against Turner and against Police Chief Wallace Bishop and Constable Adam Fornoff. As a result of its distribution, Chief Bishop, through his attorney, Ralph H. Smith, filed charges of libel against C. A. Boddie, of Montier street, Wilkinsburg. Boddie is at liberty under bond pending a hearing on the charges before Alderman T. A. Flanigan.

Masquerade Given By Young People

The Gamma Alpha Young People's Society of the First United Presbyterian Church of Wilkinsburg gave a masquerade social in the church parlors last night. A surprise program was presented.

Blythedale Miner Killed Under Slate

Nick Racztowski, 18, a coal miner, of Blythedale, Pa., was killed late yesterday by falling slate in the Ocean Mine, at Smithdale, where he was employed.

JOINT SERVICES ARRANGED IN EAST END

Combined Choirs Will Furnish Music as Three Pastors Join in Program

The Squirrel Hill Community services will be held in the Third United Presbyterian Church tomorrow evening. The combined choirs will furnish the music and the three pastors will take part in the services.

The ministers are discussing the "Ten Commandments in the Light of the Twentieth Century." The Rev. Dr. William Woodfin will preach tomorrow evening on the subject "Honoring Our Parents."

WOODFIN TO SPEAK

At the morning service in the Third United Presbyterian Church, Shady avenue and Northumberland street, the Rev. William M. Woodfin will speak on "Be of Good Cheer."

The Rev. John Ray Ewers, pastor of the East End Christian Church, will have charge of both services at the church tomorrow. At the morning service the theme will be "Your Name, What Does It Stand For and Why?" At the evening service the pastor will conduct an open forum on the subject, "Three Reasons for an Attractive Personality."

WILL SHOW FILM

In St. Peter's Episcopal Church tomorrow morning the pastor, the Rev. Waldo A. Amos, will speak on "Man's Striving After God." At the 8 p. m. service the motion picture, "Jamestown," will be shown.

The Rev. Dr. C. Wallace Petty, pastor of the First Baptist Church of Pittsburgh, Bellefield avenue and Bayard street, will speak at both services tomorrow. At the morning service the theme will be "No Reverse." "Connoisseurs of the Curious" will be the evening subject.

"The Gospel of the Grace of God" will be the morning theme of the Rev. Clarence Edward Macartney, pastor of the First Presbyterian Church of Pittsburgh. The evening sermon topic will be "Great Conversions."

'Y' BOYS' WORK HEAD LEAVES

Edward W. Bergstrom, who for the last two years has been associate boys' work secretary at the Downtown Y. M. C. A., today is en route to Bangor, Me., to become head of the boys' department of the Y. M. C. A. in that city. He announced his resignation here some time ago and left the city yesterday.

He will be succeeded by W. T. Hyde, who has for three years been associate boys' work secretary in Passaic, N. J. Mr. Hyde will arrive here November 8.

New Ohio Northern Head Speaks Here

How he is trying to make students at Ohio Northern University socially, scientifically, esthetically and religiously minded was told by Dr. Robert Williams, new president, at the semi-annual banquet of the Pittsburgh alumni in the Fort Pitt Hotel last night.

Dr. Williams asked the chapter to establish a Pittsburgh scholarship to maintain a student at the university. Other speakers were Dr. David G. Wiley, of New York, a graduate of the class of 1878; S. A. Ringer, president of the Pittsburgh Chapter, who acted as toastmaster, and C. C. Poling, of Dormont.

Wilkinsburg Gives Halloween Prizes

Fifty children of Wilkinsburg are happy today because of prizes distributed by judges and committeemen in charge of the Halloween mummers' parade and street dance. Hundreds marched through the streets of Wilkinsburg in holiday regalia to the tune of bands from High, Junior High and Grade schools, and the American Legion. The street dance, following the parade, was held on an elevated platform on Center avenue. The celebration was sponsored by the Business Men's Association.

Pastor to Preach Sermon Series For Young

For the benefit of the young people of the Second Presbyterian Church, Eighth street, the pastor, the Rev. Dr. George W. Shelton, will preach a series of five Sunday evening sermons. The theme for tomorrow evening will be "A Young Man's Bad Choice." The double and male quartets will sing. At the morning service Dr. Shelton's subject will be "Does God Really Guide His People?"

The Rev. Dr. G. E. Brenneman, pastor of the Smithfield M. E. Church, will speak on "The Great Temptation" at the morning service tomorrow. At the evening service the theme will be "White Garments." A chorus choir of young people will sing.

At the Unity Center of Pittsburgh, in the William Penn Hotel, E. B. Anthony will speak on "Creation, the First Day," at the morning service. At the evening service tomorrow the theme will be "The Son."

TOPICS LISTED AT BELLEVUE

The Rev. James M. Ferguson, pastor of the Bellevue United Presbyterian Church, will speak tomorrow morning on the theme "Where Loyalty Begins. At the evening service the theme will be "An Autumn Meditation."

"Do We Worship a Book?" will be the morning sermon topic of the Rev. Dr. John Benjamin Magee, pastor of the Bellevue Methodist Episcopal Church, tomorrow. At the evening service Dr. Magee will speak on "Edison, the Wizard."

India Missionary Talks at Ingram

At the First Presbyterian Church of Ingram tomorrow morning the Rev. R. B. Love, of Rupar, India, will be the speaker. At the evening service the pastor, the Rev. Charles C. Cribbs, will conduct a special service for fathers and sons.

Profit in Prayer Is Sermon Theme

At the South Side Presbyterian Church tomorrow morning the pastor, the Rev. R. L. Hutchinson, will speak on "Profit in Prayer." At the evening service the theme will be "A Heavenly Vision."

2 CORNERSTONE LAYINGS HERE

Two cornerstone layings will take place tomorrow in the Pittsburgh district. At 2:30 o'clock the cornerstone of the new Beverly Heights United Presbyterian Church will be laid at a ceremony at which the Rev. Dr. George A. Long, pastor of the Homewood United Presbyterian Church will be the speaker. The pastor of the church, the Rev. Robert W. Gibson, will preside. The new structure is located on Washington road at Rookwood avenue, Mt. Lebanon.

Rev. Gibson.

Greetings will be brought from the mother church, the Herron Hill United Presbyterian, by Dr. W. H. Ewing, for many years an elder of this church congregation, and by the Rev. Dr. John E. Simpson, superintendent of missions. The prayer of invocation will be offered by the Rev. Dr. J. A. Alexander, synodical superintendent of missions, and the prayer of consecration by the Rev. Dr. R. A. Hutchison, secretary of the Board of American Missions. A male quartet will lead the singing, accompanied by a trombonist, the Rev. W. R. McGeary, pastor of the Second United Presbyterian Church, of Pittsburgh.

At 4 o'clock the Rev. Dr. J. A. Alexander will address the congregation at the laying of the cornerstone of the J. W. Wallace Memorial Presbyterian Church, South Greentree. This church is under the direction of the Home Missions Committee of the Allegheny and Monongahela Presbytery.

Pastor to Speak On Welfare Fund

"The Beloved Community and the Welfare Fund" will be the Rev. Frank Edwin Smith's topic Sunday morning in the First Unitarian Church of which he is the pastor.

'My Ideal Layman' Is Emerson's Topic

The Rev. O. B. Emerson, pastor of the West View Methodist Episcopal Church, will preach on "My Ideal Layman" at the 11 o'clock service tomorrow.

-:- CHURCHES -:-

EAST LIBERTY PRESBYTERIAN
Penn and Highland Avenues
STUART NYE HUTCHISON, D. D., Minister
DR. HUTCHISON Will Preach
11:00 A. M.—"THE REWARDS OF FAITH."
Children's Sermon—"LOOKING OUT."
8:00 P. M.—"THE MARKS OF THE LORD JESUS."

BELLEFIELD PRESBYTERIAN CHURCH
Bellefield and Fifth Aves.
REV. ROBERT MacGOWAN, D. D., Minister
SUNDAY, NOVEMBER 3, 1929.
11:00 A. M.—"WORTH-WHILE INVESTMENTS."
8:00 P. M.—"SPIRITUAL ANALYSIS."
Dr. Alexander MacDonald Allen, of Columbia, South America, will assist at the morning service.

ST. ANDREW'S LUTHERAN CHURCH
Centre and Morewood Avenues
HENRY P. ECKHARDT, Pastor
10:45 A. M.—"CITIZENS OF ANOTHER COUNTRY."
7:45 P. M.—"MT. OLIVE, GETHSEMANE, BETHANY AND THE ROAD TO THE JORDAN." Illustrated.
Fifth in Series on "BIBLE LANDS VISITED."

RODEF SHALOM CONGREGATION Fifth and Morewood Aves.
Sunday, November 3, 1929, 11 A. M.
Samuel H. Goldenson, Ph. D., Rabbi
"DEMOCRACY AND CITIZENSHIP"
Public Cordially Invited.

THIRD PRESBYTERIAN CHURCH
Fifth Avenue and South Negley
REV. WILLIAM L. McEWAN, D. D., Pastor
Morning, 11:00—DR. F. W. BIBLE, of Chicago.
Evening, 8:00—"FAITHFULNESS"—DR. McEWAN.
Music under direction of Dr. Charles Heinroth.
9:45 A. M.—Sabbath School—Dr. John McNaugher Teaches the Men's Class.

THE FIRST LUTHERAN CHURCH
Grant St., near Sixth Ave. A. J. HOLL, D. D., Pastor
11:00 A. M.—"The Things That Are God's"
(Broadcast over Station WJAS)
NO EVENING SERVICE.
Reformation Mass Meeting, Carnegie Music Hall, 8 o'clock.

FIRST TRINITY LUTHERAN CHURCH
Proclaiming From Its Pulpit Salvation in Jesus.
533 NEVILLE STREET, BETWEEN BAYARD AND FIFTH
English Service 11 A. M. Bible Class, 7:30 P. M.
"A WORD OF JESUS CONCERNING HIS KINGDOM."
ALBERT G. MERKENS, Pastor
Sunday School and German Service, 9:45 A. M. Cars 71, 73, 75.

THE FIRST PRESBYTERIAN CHURCH
Clarence Edward Macartney, Minister
10:45 A. M.—"THE GOSPEL OF THE GRACE OF GOD."
—Dr. Macartney.
II.—"ONE HUNDRED YEARS WITNESS FOR CHRIST"
(The Centennial of the Missionary Organizations of the First Church)
Nov. 10th—"Hindering the Gospel."
Nov. 17th—"A Church Not Ashamed of the Gospel."
Nov. 24th—"The Everlasting Gospel."
8:00 P. M.—"GREAT CONVERSIONS" —Dr. Macartney.
II.—"THE ROYAL TREASURER WHO FOUND TRUE TREASURE."
Nov. 10th—"The Good Man Who Became a Christian Man."
Nov. 17th—"The Man Whom an Earthquake Brought to Christ."
Nov. 24th—"A Thief Who Stole Heaven."
12:15 P. M.—Sunday School and Men's Bible Class.
7:40 P. M.—Organ Recital by John A. Bell.
Wednesday, 7:45 o'clock in the Chapel—"Parallel Lives of the Old and New Testament"
VI.—"Elijah and John the Baptist."

HIGHLAND PRESBYTERIAN CHURCH
Highland Ave. at Wellesley Pittsburgh. REV. GEORGE C. FISHER, D. D., Minister.
11 A. M.—Rev. J. O. Kunkle, D. D., of Canton, China. 8 P. M.—"Weariness with the Commonplace." 9:30 A. M.—Men's Bible Class. Dr. W. R. Farmer, Instructor.

CHRIST CHURCH (Methodist Episcopal)
ALBERT EDWARD DAY, ERNEST WEALS } Ministers
Corner of Liberty, Center and Baum Blvd. Take Car No. 71, 82, 86
11:00 A. M. "ATHLETICS AND CHRISTIANITY."
Sermon Will Be Preached by Dr. Day—Broadcast Through Station KDKA.
8:00 P. M. "THE DRAMA OF THE LION'S CAGE."
DR. DAY Will Preach

SECOND PRESBYTERIAN
8th St. near Penn Ave. 5 Minutes Downtown Hotels
DR. SHELTON
11—"DOES GOD REALLY GUIDE HIS PEOPLE?"
7:45—"A YOUNG MAN'S BAD CHOICE."
Double Quartet. Male Quartet. Good Old Hymns.
Big Bible Classes, 10 A. M.
Special Sermons Next Five Sunday Evenings to Young People. COME.

THE FIRST BAPTIST CHURCH Bellefield Avenue and Bayard Street
C. WALLACE PETTY, THEODORE F. MILLER, LESTER W. BUMPUS } Ministers
Dr. Petty Preaches
11:00 A. M.—Subject, "NO REVERSE."
7:45 P. M.—Subject, "CONNOISSEURS OF THE CURIOUS."
Take Car No. 71, 73, 75, or 76 to Bellefield Avenue.

THE SIXTH PRESBYTERIAN CHURCH
Forbes and Murray Ave. REV. H. H. FORSYTHE, D. D.
11 A. M.—"Playing at Religion"
8 P. M.—Union Service—Third U. P. Church.

SHADYSIDE PRESBYTERIAN
Hugh Thomson Kerr

DR. KERR WILL PREACH
11 A. M.—"The Man Who Tried to Be Neutral."
5 P. M.—KDKA—"The Athlete Real and Ideal."
Vesper Service Musical Program
ORGAN RECITAL, 4:45-5:00
Antiphon—"Through the Day Thy Love Has Spared Us" ..... Barnby
Chorus with Contralto Solo—"God Shall Wipe Away All Tears" .. Coombs
Tenor Solo—"If With All Your Hearts" (Elijah) ..... Mendelssohn
Anthem—"Our Master Hath a Garden" ..... Crimp
Earl Mitchell, Organist and Director
Quartette: Margaret Spaulding Stockdale, Soprano; Mabel King, Contralto; Will Rhodes, Tenor; Raymond T. Griffin, Basso.
AMBERSON AVENUE NEAR FIFTH. TAKE CARS 73, 75, 76.

NEW MEMBERS RECEIVED BY N. S. CHURCH

Volunteers Will Hold Memorial for Former Worker in Their Cause

"Watching Him There" will be the morning sermon topic of the Rev. J. A. McInturff, pastor of the Calvary Methodist Episcopal Church, North Side, tomorrow. At the evening service the theme will be "Simon of Cyrene."

THE BLESSED LIFE

The Rev. E. Wilson Kelley, pastor of the Perrysville Avenue M. E. Church will speak on "The Blessed Life" at the morning service tomorrow. At the evening service the theme will be "Knowing the Truth."

Communion service and the reception of members will be observed at the morning service of the First M. P. Church of Allegheny. Baptism will be administered at both the morning and evening services. "The Election" will be the evening sermon topic and illustrated hymns and motion pictures will be used.

The Rev. Samuel M. Laing, pastor of the Second United Presbyterian Church, North Side, will speak on "Loyalty to the Church" at the morning service tomorrow. At the evening service the theme will be "Winning Forces."

SERVICE FOR MEN

"The Accent of a Christian" will be the morning sermon topic of the Rev. W. Sproule Boyd, pastor of the North Avenue M. E. Church, North Side. At the evening service the pastor will conduct a special service for men. His topic will be "A False Definition of Success."

Tomorrow evening the Volunteers of America will hold a memorial service in memory of the late Sara Beuchler, wife of William Beuchler, of the North Side. Mrs. Beuchler was actively connected with the work of the Volunteers of America until her death a year ago.

YOUNG PEOPLE PLAN RALLY

Presbyterian Young People's Missionary Association will hold its annual rally in the First Presbyterian Church in Sixth avenue, Friday, November 8, at 8 p. m. The program is in charge of W. S. Wise, president. The Rev. J. E. Detweiler has charge of speakers.

Preparations have been made to care for young people who will gather to hear several Presbyterian missionaries. The Rev. Dr. Lloyd S. Ruland will present the work of the church from the home and foreign angles. He has served in the Shantung Province in China and is now pastor of the West Presbyterian Church, Binghampton, N. Y.

The Rev. Alexander M. Allan first served as a missionary in South America when he was shipwrecked off the Brazilian coast. He will tell of his work in Columbia and South America. The Rev. Allan's 19 years experience is a tale of neglected frontiers in neighboring continent.

Dr. Palmer, president of the Bangkok Christian College in Siam, will entertain with native songs and stories of Siamese people.

A choir from the Pittsburgh Musical Institute will furnish the music under the direction of C. N. Boyd.

Brookline Pastor Opens Sermon Series

The Rev. Dr. Gideon L. Powell, pastor of the Brookline Methodist Episcopal Church, will speak on "Fact of Immortality" at the morning service tomorrow. This sermon is the first of a series on "Some Fundamental Facts of Life." At the evening service there will be a special service by "The Students' League of Many Nations."

West View Opens Mission School

The West View Presbyterian Church will open its second annual School of Missions tomorrow evening at 7:45 p. m. There will be classes for all ages. Mr. Campbell Witherspoon will be leader of the adult department. Each session will close with a fifteen minute assembly when pictures will be thrown on a screen to illustrate the lesson.

Shelton to Speak On God's Guidance

The Rev. Dr. George W. Shelton, pastor of the Second Presbyterian Church, will preach tomorrow at 11 a. m. on the subject, "Does God Really Guide His People?" "A Young Man's Bad Choice" is the text of Dr. Shelton's evening sermon.

Trinity Will Hold Communion Services

Holy Communion will be administered at 10:45 a. m. in the Trinity Episcopal Church by the Rev. Dr. Percy G. Kammerer, pastor. Dr. Kammerer will also deliver a sermon on the subject, "Facing Our Ideals." "Authority in Religion" is the evening topic.

Pastor to Discuss Task Before Church

"The Task Before the Church" will be the Rev. Dr. Norman C. Milliron's topic tomorrow at 11 a. m. in the First Evangelical Church. Dr. Milliron will preach on the subject, "When Christ Comes" at the 8 p. m. meeting.

Overbrook Church To Hear Merker

"Wayside Opportunities" will be the morning theme of the Rev. Ralph K. Merker, pastor of the Overbrook Presbyterian Church.

CHORAL UNION TO FEATURE SERVICE

Well Known Vocalists Will Appear on Program; Church to Stage Play

"The Young People's Ideal" will be the morning theme of the Rev. M. Herbert Messner, pastor of the Church of the Redeemer, Brownsville road, tomorrow.

A program of choral numbers will be offered at the Dormont M. E. Church, Potomac avenue, tomorrow evening at 8 o'clock, by the North Side Church Choral Union. This organization, which is recruited from among church singers of the North Side, includes several well known soloists and these, too, will be heard. The pastor, the Rev. Dr. Franklin Crawford, will deliver a short address. At the morning service at 11 o'clock, Dr. Crawford will speak on "The Most Excellent Knowledge."

ILLUSTRATED LECTURE

The Rev. Dr. M. M. McDivitt, pastor of the Knoxville Presbyterian Church, will speak on "The Great Conjecture" at the morning service tomorrow. At the 7 o'clock service the pastor will conduct "The World Friendship School." At 8 o'clock there will be an illustrated lecture on "The West Indies."

At the morning service tomorrow in the Mt. Lebanon Baptist Church, the pastor, the Rev. Edward Bleakney, will speak on "The Difference It Makes if I Believe in God." At the evening service at 7:45 the young people of the church will present the morality play "The Journey of Life," by Eva M. Bacon, under the direction of Mrs. R. F. Kunz.

PLAY CAST MEMBERS

Members of the cast include Virginia Lewis, Philips B. Brown, Betty Smith, Jack Ballard, Grace Walker, Jean Mingis, Stella Walker, Mary Ida McFarland, Sara Drum, Betty Bartley, Ruth Drum, Mary Jenkins, Jane Hawkins, William McClain, Mrs. W. B. Smith, Ruth Hissrich, Dorothy O'Donnell, Bertha Jewell, Mary Davies, Marinda Hissrich, Edna Richards, Hazelle Jewell, Louise Caughie, Gertrude Walker, Robert P. Bates, Edwina Grove, Hilda Pry, Helen Clark, Ruth Gustafson, Virginia Place, Alvin M. Young, Hilda Ballard, Glenn W. Jewell, Wilma Roney and Samuel R. Treharne.

CHURCH TO HEAR MISSIONARY

The Rev. J. Stewart Kunkle, a Presbyterian missionary to China, will speak in Calvary Presbyterian Church, Wilkinsburg, tomorrow.

He is a graduate of Washington and Jefferson College, and the Western Theological Seminary. He also studied at Yale, Oxford and Leipzig Universities. He has spent 24 years in China, working in a 200-square-mile area about Canton.

Sunday Program At Salvation Army

Week-end services in the Salvation Army headquarters will include a showing of Bible pictures at 8 o'clock this evening, with the Musical Midgets in a special program. Adjutant George Brooks will speak. The 11 a. m. Sunday service will be in charge of Adjutant Brooks, who will speak on "The Larger Life." "Bad Blood" will be the 8 p. m. topic.

Students' League To Hold Meeting

The Students' League of Many Nations, composed of 15 young people who attend the Practical Bible Traning School, Bible School Park, N. Y., will hold a meeting next Monday evening in the Sherodd Temple auditorium, 2841 Chartiers avenue. A program of songs and instrumental music as well as several short addresses by members of the League will be given.

Musical Program Supplants Service

A program of music will be rendered Sunday evening in the Trinity Methodist Protestant Church. The church's ensemble, assisted by Mrs. Ruth B. Gibson, violinist; and Mrs. Nellie R. Roberts, organist, will provide the program. The Rev. Dr. Clarence L. Dougherty, pastor, will administer the sacrament of Holy Communion at 11 a. m.

Church at Bellevue Holds Communion

Communion will be administerd to morrow morning in the Bellevue Baptist Church, the Rev. Fred F. Shields, pastor. The speaker for the morning service will be Miss Helen Darby, missionary. In the evening Mr. Shields will hold a baptismal service and deliver the second in a series of sermons entitled "The Head of John."

'Bigotry' Is Subject Of Pastor's Sermon

The congregation of the North End Methodist Episcopal Church will hear the Rev. James Allen Kestle, pastor, preach tomorrow morning at 11 o'clock on the theme, "The Bigotry of the Blatant." "The Ministry of Inspiration" is Rev. Kestle's evening subject.

Philippine Pastor Will Preach Here

The Rev. Kenneth P. MacDonald, of the Philippine Islands, will speak Sunday at 11 a. m. in the North Presbyterian Church, Rev. McIlroy, pastor, will deliver an 8 p. m. sermon entitled, "An Earnest Quest and its Reward."

First Evangelical Church
Center Avenue and Graham Street
Dr. Norman C. Milliron
Morning Service, 11 O'Clock—Evening Service, 8 O'Clock—Sunday School, 9:30 A. M.

Cobden Baptist Church
Cobden and Clover Street
Rev. R. E. Williams
Morning Service, 11 O'Clock—Evening Service, 8 O'Clock—Sunday School, 9:30 A. M.

Gospel Hall
4917 Friendship Avenue
Pulpit Being Supplied
Morning Service, 10:45 O'Clock—Evening Service, 7:30 O'Clock—Sunday School, 9:30 A. M.

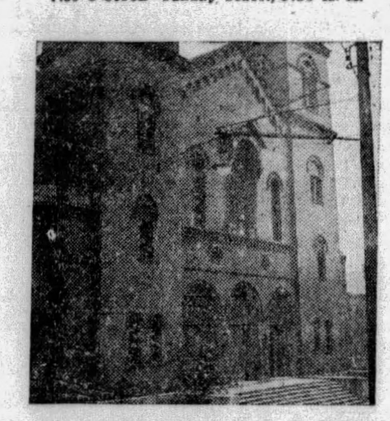

St. Augustine's Roman Catholic Church
220 37th Street
Fr. Wendelin Green
Masses: 5:30, 7:00, 8:30, 9:30 and 11:00 A. M.

COME TO CHURCH

The Church Is the Meeting Place of God and His People

SERMONETTE

"WHY GO TO CHURCH?"

By REV. NORMAN C. MILLIRON,
Pastor of First Evangelical Church

"The Church of the Living God, the pillar and ground of the Truth." I Timothy 3:15.

The critics of the church today are legion. There are those who talk glibly about the passing of the church. They publish from the house tops that its death knell has been sounded. It is often regarded as an institution that has served its day and, therefore, should cease to be.

But, let it be remembered that the Christian Church was not born to die. Whatever its weaknesses may be, its glory does not belong to a dead and buried past. Deep down, beneath all the visible defects, there is still an abundance of Pentecostal passion and vitality.

O where are kings and empires now,
Of old that went and came?
But, Lord, Thy Church is praying yet,
A thousand years the same.

Let us hasten to say that the hope of humanity lies in the saving and uplifting ministry of the church. Where will you find another group of people who are as passionate for the welfare of their fellowmen as are the people of the churches. They are possessed of deep religious convictions and certainties that give to their faith in humanity a power and a vitality which are compelling.

Daniel Webster was altogether right when he declared that free institutions could not long endure if the American Sunday was gone, and without moral instruction in the church once each week. And it was Gladstone, was it not—whose words have gone to the ends of the earth bright with moral and mental radium—who said that he went to church once each week even when the sermon was dull, because he loved old England. If there were no church, no churches—well, neither life, property, or virtue would long endure.

The church anchors us to the Infinite. A part of the glory of the church through all these changing years has been its power to create in the hearts of men the spirit to lift up their lives to the "style and manner of the skies." "A man rises to the greatest height of which he is capable when he enters the door of a church."

Rev. Dr. Norman C. Milliron

Every church is a pillar of truth and an altar of the Eternal. It is a refuge for the sinful, a trysting place for the lonely, a shrine of power for the weak. So it is that men and women have been coming to the church during all these years—people of every name, of every race, of every creed—to lift up their voices in praise and their hearts in prayer to a common heavenly Father.

May our presence at the House of God tomorrow not be as a heavy burden thrust upon us, neither let our feet be as leaden feet as we journey hither, but may we with happy hearts hasten to the banquet of love, renew our broken vows and go out to make our lives clean, honest, loyal and useful, living the Eternal life in the midst of time.

NEXT WEEK'S SERMONETTE BY DR. GEORGE C. FISHER, PASTOR OF HIGHLAND PRESBYTERIAN CHURCH.

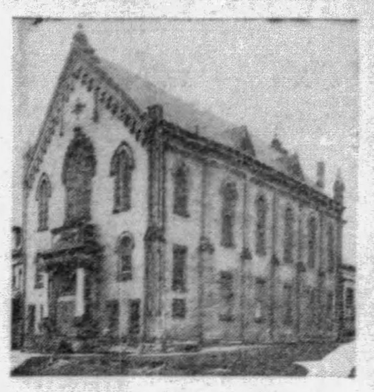

Carmel Presbyterian Church
McDevitt's Place and Hamlet Street
Rev. William H. Williams
Morning Service, 10:45 O'Clock—Evening Service, 7:45 O'Clock—Sunday School, 12:00 Noon

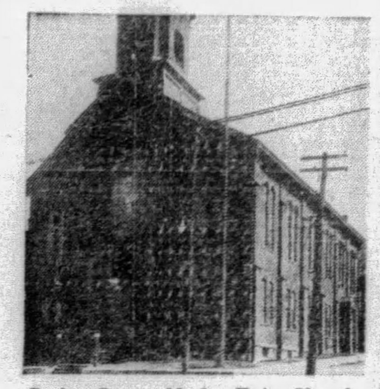

Butler Street Meth. Epis. Church
Butler and Fortieth Streets
Rev. S. Hill
Morning Service, 11 O'Clock—Evening Service, 8 O'Clock—Sunday School, 9:30 A. M.

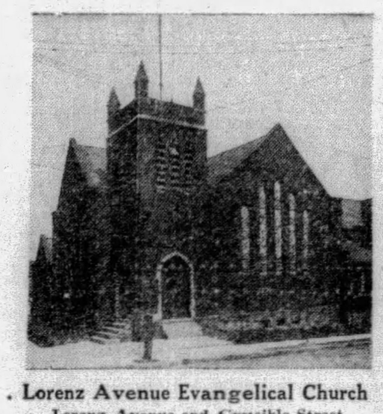

Lorenz Avenue Evangelical Church
Lorenz Avenue and Crucible Street
Rev. E. A. Miles
Morning Service, 10:45 O'Clock—Evening Service, 7:45 O'Clock—Sunday School, 9:30 A. M.

Tiphereth Israel Congregation
137 Fullerton Street
Rabbi E. H. Kochin
Morning Service, Saturday, 8 to 10:30 O'Clock. Sunday Service, 7 to 9:30 A. M.

THIS movement is made possible by these outstanding, public spirited citizens, who are ever striving to make our community a better place in which to live.

Henry W. Abbott
Mgr. Massachusetts Mutual Life Insurance Co.
Robert L. Anderson, M. D.
Thomas S. Anderson, M. D.
Geo. H. Alexander
President and Treasurer Geo. H. Alexander & Co., Inc.
Chas. H. Allen
Scientific Instrument Co.
Bennett Amdur
North Side Amusement Co.
Joseph L. Bash
Treasurer Pittsburgh Realty Co.
Horace Wattles Bikle
Vice President and Treasurer W. W. Wattles & Sons Co.
Ivan Bielek
Pres. American State Bank & Trust Co.
E. E. Baker
President Pittsburgh Desk & Chair Co.
Robert H. Braun
Sheriff Allegheny County
Louis Boreman, Ph. G.
President Boreman's Drug Stores
A. H. Burchfield
President Joseph Horne Co.
Frederick William Bode, M. D.
Dr. Thomas Stockham Baker
Pres. Carnegie Institute of Technology
William E. Best
Attorney-at-Law
C. A. Brooks
Pres. Atlantic & Pacific Co.
John G. Buchanan
Attorney-at-Law
Harry G. Burnap, Ph. G.
Walnut Pharmacy
H. A. Bietenduefel
Supt. Duquesne Warehouse Co.
Geo. W. Bolanis
Candyland, East Liberty
G. Howard Booth
Booth Printing Co.
E. L. Brinkhoff, Ph. G.
Pharmacist
E. C. Brainerd
Vice President Nicola Realty Co.
F. C. Bittner, Ph. G.
The Hill Top Pharmacy
C. H. Buchbinder
President Buchbinder Optical Co.
Henry R. Burger
Pres. Burger-Gerrity Co.
B. H. Cannon
Sec. & Treas. Fort Pitt Coal & Coke Co.
Roy R. Cappe
Real Estate Officer Fidelity Title & Trust Co.
Wm. Collery
President Pittsburgh Cut Stone Co.
James M. Clark
Director of Public Safety
H. D. Close
Dauler-Close Furniture Co.
Clifton H. Close
Pres. Pure Natural Waters Co.
E. E. Cole
Mgr. The Cunard Steamship Co., Ltd.
J. M. Cumming
Certified Public Accountant
D. A. Crone
Architect
Wm. H. Coleman
Attorney-at-Law
J. C. Connolly
Furs
COMPLIMENTS OF A FRIEND
Judge Edward C. Chalfant
W. R. Cooper, M. D.
James D. Callery
President Diamond National Bank
Chas. F. Durning
Hemphill-Noyes Co.

F. E. Davis, Sr.
Manager North Side Laundry Co.
Dr. William M. Davidson
Supt. of Schools
Paul E. Davidson
President Davidson & Co.
J. A. Davis
Pres. Davis Bros., Pharmacists, Inc.
W. J. Donoughe
President W. J. Donoughe Co.
S. J. Dorman C. A. De Shon
De Shon-Dorman Printing Co.
Wm. M. Duff
President Edward A. Woods Co.
Barney Dreyfuss
President Pittsburgh Baseball Club
C. E. Dickey
County Supt. of Schools
Ralph C. Davis
Attorney-at-Law
Harmar D. Denny, Jr.
Attorney-at-Law
William L. Dowler
Funeral Director
Judge James B. Drew
R. M. Edwards
Pres. Overhead Door Sales Co., Inc.
Raymond D. Evans
Assistant U. S. Attorney
H. C. Elste
Dist. Mgr. The Fleischmann Co.
John A. Evans
President Judge Court of Common Pleas
Henry O. Evans
Controller
M. J. Ehrenfeld
Letitia Flocker Sanford Flocker
President Treasurer
John Flocker & Co., Inc.
John A. Freyvogel
Undertaker
Oliver G. Ferguson
Treasurer W. H. Wood Company
Thomas Fitzgerald
Vice-Pres. Pittsburgh Railways Co.
C. E. Foster
Foster Restaurant Co.
Ira W. Fanning, Ph. G.
Fanning's Drug Store
John Farris
President Farris Engineering Co.
Thos. A. Flanigan
Alderman
Hambleton Fisher
Geo. W. Flowers
Attorney-at-Law
Fred. Fournier
President Fournier Oil Co.
S. Gaber
Pres. Penn Window & Office Cleaning Co.
Samuel H. Gardner
District Attorney
Ross L. Gammon
Gammon Restaurants Co.
Austin Lee George
Attorney-at-Law
A. G. Getty
Manager Standard Sanitary Mfg. Co.
Frederick Giffin
Architect
George N. Glass
Pres. The Keystone Lumber Co.
B. A. Groah
Pres. B. A. Groah Construction Co.
Dr. Samuel Glenn, D. V. M.
Fred C. Haller
President Haller Baking Co.
W. H. Heselbarth
President W. H. Heselbarth & Sons
W. A. Hopkins
Insurance
F. F. Hilsman
Hilsman Shoe Co., Braddock, Pa.
Geo. J. Hubert
President Hubert Transfer & Storage Co.

Albert A. Horne
Asst. Supt. Joseph Horne Co.
Ph. A. Haler
President Duquesne Dye Works, Inc.
John S. Harenski
Funeral Director
Paul Herman
Herman Baking Co.
L. B. Harter
President Harter Bros., Inc.
Thomas O. Hasley
Hasley Contracting Co.
E. Lowry Humes
Attorney-at-Law
A. S. Haines, M. D.
C. C. Hartman, M. D.
John A. Harrison
President Harrison & Shields Co.
C. C. Hamilton
President C. C. Hamilton Co.
John Hughes
President John Hughes & Co.
James F. Hayes
Manager Duquesne Registry Co.
F. W. Hochstetter
Director Hochstetter Laboratories
H. N. Haas, Ph. G.
Haas Pharmacy
Walter F. Heeren
Pres. Heeren Bros. Co.
W. S. Horner
Engle E. Hershey
Secretary Eatmor Chocolate Co.
A. E. Jones
President Jones Painting Company
Benj. L. Jones
President Jones-Lyne Motor Co.
Norwood P. Johnston
Francis A. Keating
President The Grogan Company
C. Edward Keck
Vice President Freehold Real Estate Co.
Nathan Kaufmann
President Kaufmann-Looby Co.
Arthur B. Kline
President Kline Realty Co.
H. G. Kiser, R. H. Kiser
Kiser Bros., Wilkinsburg, Pa.
George J. Kambach
Attorney-at-Law
George P. Kountz
Attorney-at-Law
John C. Kohne
Pres. John C. Kohne & Co.
W. F. Lang H. C. Weber
President Treasurer
Weber Express & Storage Co.
Edward G. Lang
Director of Public Works
Christian Ludebuehl
James H. Lockhart
Robert Lewin
Chas. G. Lane, Jr.
Attorney-at-Law
J. M. Luterman
Gen. Mgr. Luterman Bros. Auburn and Whippet Co.
Alexander P. Lindsay
Attorney-at-Law
Albert J. Logan
Pres. A. J. Logan Bed Co.
Walter Lyon
Attorney-at-Law
Frederick G. Lichti
Pres. Malson Frederic, Inc., School of Beauty Culture
Fred C. Masten
A. E. Masten & Co.
Wm. J. McMoil
Gen. Mgr. Moore, Leonard & Lynch
COMPLIMENTS OF A FRIEND
Gilbert McInnes
Funeral Director
John McMurray
President Iron City Heating Co.

David I. McCahill
Pres. Pittsburgh, Harmony, Butler and New Castle R. R. Co.
W. J. McGregor, M. D.
Coroner Allegheny County
Edw. J. McAvoy
Funeral Director
J. R. McKinley
President Columbia Ice Co.
F. C. McDonald
McDonald & Son Floral Co.
F. C. McCutcheon
Attorney-at-Law
H. L. Mitchell
President West Penn Power Co.
H. L. Mason, Jr.
President J. R. Weldin Co.
Raymond L. McDonald
Attorney-at-Law
R. K. MacConnell
Attorney-at-Law
E. Bosworth McCready, M. D.
COMPLIMENTS OF A FRIEND
William H. McNaugher
Attorney-at-Law
Edwin T. McGough
Gen. Mgr. Edwin T. McGough Detective Service
James A. McKissock
Vice President Weldon & Kelly Co.
Wm. McConaghy, Ph. G.
McConaghy Drug Co.
Chas. Mag
Mag Leather Goods Co., East Liberty
John A. Metz
Attorney-at-Law
John B. Miller
Vice-Pres. & Gen. Mgr. A. D. Miller Sons Co.
Roy V. Miller
Manager Browning-King Co.
Albert J. Mansmann
Pres. Albert J. Mansmann Dept. Store
Leo A. Moses, Ph. G.
Forbes-Shady Drug Co.
H. F. Moore
Manager Hotel Wm. Penn
C. E. Moodey
President C. E. Moodey Motor Co.
John W. Morris
Chief of Police, Swissvale, Pa.
Alfred N. Martin, Ph. G.
Martin & Vandervort Drug Stores
J. Conway Macon
President Paulson Bros. Co.
Walter Chauncey Mellor
Pres. The Mellor Piano Company
Joseph N. Mackrell
Register of Wills
George F. Murrell
M. A. Musmanno
Attorney-at-Law
Dr. T. H. Martin
Optometrist
Frank B. Malone
Pres. Globe Cleaning, Painting & Decorating Co.
S. W. Means
President S. W. Means Lumber Co.
Harold A. Miller, M. D.
Justus Mulert
President Mulert Insurance Co.
L. E. Marshall
President Dusenberry Pie Company
Joseph Shields Matson, D. D. S.
Charles A. Muhlbronner
President Iron City Produce Co., Inc.
E. E. Neely, M. D.
Frank R. Phillips
Vice President and Gen. Manager Duquesne Light Co.
Casima J. Pellegrini
Architect

Gerald P. O'Neill
Vice Pres. & Mgr. The Pittsburgher Hotel
T. W. Nicolet
President Nicolet & Griswold Co., Inc.
J. C. Nevin
Managing Director Federal Reserve Bank
B. M. O'Hanlon
Mfg. Prescription Optician
C. J. Palmgreen
Architect
John H. Phillips
Phillips Drug & Radio Co.
A. O. Pyle
Real Estate
F. J. Osterling
Architect
William P. Ortale
President Ortale Contracting Co.
John Crawford Park
President Park Printing Co.
Michael C. Pipko
Chief of Police, Braddock, Pa.
C. A. Painter
Manager Post & Flagg Co.
Charles B. Prichard
Attorney-at-Law
James Rae
Pres. Pittsburgh Chamber of Commerce
Adolphe Rosner
Pres. and Treas. The Rosner Co.
Geo. M. Rowland
Architect
Gerald F. Rightmire
President Morgan Dye Works, Inc., Bellevue, Pa.
George Rickley
Rickley Provision Co.
A. Roessing
Pres. Roessing Bronze Co.
W. A. Royston, Jr.
President Pittsburgh Motor Corp.
Charles Loeb, Reizenstein
Sec.-Treas. C. Reizenstein Sons Co.
Samuel S. Rosenberg
Attorney-at-Law
Chas. J. and Chris Rieger
Architects & Engineers
Geo. R. Rogers
Architect
E. R. Reno
Secretary-Treasurer United Laundries
Mrs. Janet Steinmann
Fred H. Slater
Funeral Director
W. E. Schatzman, Ph. G.
Schatzman Pharmacy
P. S. Spangler
President Duffs Iron City College
C. B. Shaler
President Shaler & Crawford, Inc.
George S. Shull
Pres. Safety First Supply Co.
Brandon Smith
Architect
Ray L. Smith
Pres. The Smith-Faris Co.
E. Wayne Stoker
Manager Fairmont Creamery Co.
I. Shaffer, Ph. G.
Drugs, Mt. Lebanon
J. W. Saxton
President C. L. Saxton Co.
H. B. Salkeld
President Mt. Lebanon Bank
Wm. Simon
Wm. Simon's Sons
Jacob Schneider
Schneider Tailoring Co.
Ralph F. Smith
Attorney-at-Law
H. A. Sipe
Secretary-Treasurer Sam F. Sipe Co.

Judge Sylvester J. Snee
L. T. Stevenson
Pres. Stevenson & Williams Realty Co.
Joseph Stadfeld
Attorney-at-Law
President Allegheny County Bar Asso.
Wm. M. Stieren
President Stieren Optical Co.
Walter B. Spellmire
Manager General Electric Co.
C. C. C. Stotler
Treas. Title Guaranty Co.
Annette Thomas
Mgr. Universal Multigraphing and Addressing Co.
Dick H. Thomas, Ph. G.
The Rexall Drug Store
Edward Thompson
Pres. Thompson & Co.
Kirk W. Todd
President K. W. Todd & Company
C. E. Theobald
Attorney-at-Law
R. Maurice Trimble
Architect
DeLano C. Thomas, M. D.
T. M. Trees
Treasurer American Cleaning & Repairing Co.
Lee E. Umstead
General Agent Reliance Life Ins. Co.
David L. Van Buren
Gen. Mgr. Mavis Bottling Co., of Pgh.
Frank Vittor
Sculptor
Karl S. Von Senden
Secretary Arthur Von Senden Co.
Walter R. Vogel
President Vogel Music Co.
S. M. Vockel
S. M. Vockel & Co.
C. G. Vogeley
Pres. Vogeley Decorative Studios Co., Inc.
W. E. Warnock
Pres. Pittsburgh Machine & Supply Co.
R. A. Wooten, D. D. S.
John L. Walsh
President Real Estate Co. of Pittsburgh
S. N. Wilcox
Walker & Wilcox Co.
F. H. Ways, Ph. G.
Way's Pharmacy, Wilkinsburg
S. S. Watters
President Liberty Baking Co.
Peter Walsh
Superintendent of Police
Joseph W. Ward
President Penna. Surety Corp.
COMPLIMENTS OF A FRIEND
J. Charles Wilson
President A. & S. Wilson Co.
William W. Warren
A. Leo Weil, Sr.
I. Willison & Son
Funeral Directors
E. T. Whiter
Vice President Penna. R. R.
Judge H. Walton Mitchell
Dr. Leslie Waddill
Sec. Odontological Society of Western Pennsylvania
C. E. Walford
President New Realty Co.
J. J. Wagner
Manager Lincoln Laundry Co., Mt. Oliver
Wesley & Reid
Gen. Agts. Columbia Nat'l Life Ins. Co.
Frank J. Zappala
Attorney-at-Law
Wm. J. Zahniser
Supt. of Workhouse
J. L. Zerbe, B. S. A. M.
President Pittsburgh Academic & Business College

PATRICIA PITT'S SPRIGHTLY COMMENT ON PITTSBURGH'S SOCIETY HAPPENINGS

Harriet Fickes Making Debut Today at Tea Given by Mother

EVEN though it does look as though the ark erection industry were going to have a boom, folks defy the grey skies with their gaiety.

And if the world does look gloomy and depressed today, no one in the debutante set does, for there are going to be some interesting events for first season folks.

First of all, Harriet Fickes, daughter of Mr. and Mrs. Edwin S. Fickes, of Woodland road, is making her debut at a tea her mother is giving in the family home this afternoon.

Golden and bronze chrysanthemums against a background of cibotium ferns and palms decorate the home, and the debutante's gift bouquets, too.

Mrs. Fickes, in a black transparent velvet gown with a bodice of cloth of gold, is receiving with her daughter, who is wearing an interesting gown of beige chiffon and lace in the Princess mode.

Aiding Mrs. Fickes are Mrs. Safford K. Colby, Mrs. Harry Cornelius, Mrs. Robert E. Withers, Mrs. Taylor Alderdice, Mrs. W. Edward J. Keeble, Mrs. Bennett Rodgers, and Miss Alice Ives, of Bridgeport, Conn., Mrs. Fickes' house-guest.

And the debs aiding Harriet are Nancy Alderdice, Marie Louise Bickford, Katherine Collin, Caroline Crittenden, Joan Diehl, Martha Edmonson, Laura Evans, Frances Johnston, Mary Elizabeth Floyd, Dorothy Jarvis, Frances Reed, Sylvia Robertson and Virginia Wright.

* * *

AND I want to tell you, before I forget, that I know some more of the John Philip Hoelzels' plans for the dinner dance they'll give on December 5 in the Urban room of the William Penn Hotel for three buds, Nancy Allderdice, Laura Evans, and Joan Diehl. The hour of the dinner is 8 o'clock, and the guests will be all the buds and members of the younger married set, too. It's going to be a large party, rumor has it.

* * *

NEWS has come to me from the East of the wedding of Caroline Harbaugh Kennedy, daughter of the Frank W. Kennedys, of Trenton, N. J., and John Philips Wooldridge, son of the Norman S. Wooldridges, of Pittsburgh. The ceremony took place yesterday afternoon at 4 o'clock in the chapel of Princeton University with the Rev. Peter K. Emmons, pastor of the First Presbyterian Church at Trenton, officiating. The chapel was festooned with southern smilax, and decorated with masses of chrysanthemums and pompons, and tall cathedral tapers were placed in the background.

Caroline, who was given in marriage by her father, wore a gown of white velvet and old lace and a veil of tulle. She carried a bouquet of orchids and lilies of the valley.

Elizabeth Kennedy, her sister, who was her maid of honor, wore a gown of yellow moire, and her small sister, Frances, who was flower girl, wore a frock of pink crepe. The bridesmaids, who were Elaine and Virginia McAlpin and Abby English, of New York; Mrs. Lawrence Tremaine, of Buffalo; Martha and Betty Rutan, of Sewickley, and Mrs. M. Craig Barry, of Rochester, wore gowns of tangerine moire and carried Johanna Hill and talisman roses. The matron of honor was Mrs. Ralph Boots, of New York, who also wore tangerine moire.

William P. Wooldridge served as his brother's best man. Arthur D. Forst, Jr., of Trenton; Richard English, Andrew F. Derr and Henry Dunn, of New York; Morris Benny, John S. Richardson and Charles Moore, of Sewickley; Murray Carr and Malcolm MacFarlane, of Pittsburgh; Kenneth Kassler, of Denver; Richard Bucholtz, of Paoli, Pa., and Stephen Bradley, of Nyack, N. Y., were the ushers.

A reception was held in the Kennedy home immediately after the ceremony. The young Wooldridges will spend a month in Cannes, France, and upon their return will live in Morrisville, Pa.

Following the rehearsal Thursday evening, the bridal party was entertained with a dinner-dance in the Princeton Inn by the Herbert L. Watsons, of Trenton.

Among the Pittsburgh guests were the Hubert Moores, the uncle and aunt of the bride; the James Lockharts, who recently gave Lockhart dormitory to Princeton, and Mrs. Robert Townsend.

* * *

PHILANTHROPIC minded folks will be interested in hearing that the Roy Arthur Hunts, of Ellsworth avenue, will have open house next Saturday night, on November 9, to be specific, for friends and patrons of the Frontier Nursing Service. And Mrs. Mary Breckinridge, founder and director, will give a report of the work done in the remote sections of the Appalachian Mountains. Mrs. Charles S. Shoemaker is chairman of the Pittsburgh committee.

* * *

MISS MARGARET URSULA VANCE, daughter of Mr. and Mrs. Joseph P. Vance, of Forbes street, who will marry George Tchirkow, Jr., son of Mr. and Mrs. George V. Tchirkow, of Beeler street, on Thanksgiving Day, has been honored with a number of teas and luncheons.

She was honored at a bridge-luncheon on October 25 by Mrs. George L. Ness, of Beechwood boulevard. Mrs. Edwin C. Robinson, also of Beechwood boulevard, gave a bridge-tea for her in the Webster Arms on Wednesday. Today Mrs. Pierre Johnson and Mrs. Z. Barnes are entertaining for her at a bridge-tea.

* * *

MR. AND MRS. JOHN S. CRAIG, of South Aiken avenue, accompanied by their granddaughter, Miss Mary Louise Succop, of Castleman street, are in New York, having returned on the Leviathan from a trip to Europe. During July and August Miss Succop was in Geneva attending the Students' International Conference. Following the meeting of the League of Nations, the party motored through central Europe.

Patricia Pitt

LOSES FIGHT ON DEPORTATION

Luigi Di Cicco, 34, an Italian, of Coraopolis, has lost his fight against an order of the Department of Labor for his deportation to Italy for entering the United States unlawfully. Federal Judge R. M. Gibson dismissed a writ of habeas corpus obtained by Di Cicco last July against W. H. Marshall, immigration inspector in charge of the Pittsburgh district, and ordered Di Cicco remanded into the custody of the inspector.

Counsel for Di Cicco questioned the legality of an assistant secretary of the Department of Labor in signing the order of deportation, instead of Secretary James J. Davis. In deciding the case Judge Gibson was guided by a recent decision of the United States Supreme Court in which the facts were identical to those advanced by Di Cicco's counsel.

Di Cicco, according to immigration inspectors, entered the United States over the Canadian border at Niagara Falls, N. Y., October 2, 1927, using a passport that was issued to his father. In the prosecution of the case the government was represented by Assistant United States Attorney Zeno Fritz.

TOURIST HOME FROM EUROPE

NEW YORK, Nov. 2.—After spending a vacation in Europe, Mrs. Richard M. Brett, social registerite of Pittsburgh, returned to her homeland last evening on the Cunard liner Mauretania, which arrived from Havre and Southampton. The Pittsburgh tourist visited England, France and other continental countries the last two months.

The Cunarder also brought in Marshall Field, Chicago merchant prince; Lady Higham, Marchesa Spinola and Capt. George W. Steele, United States naval attache at Paris.

George A. Anderson, of Pittsburgh, is sailing for Europe at noon today in the S. S. Scythia, bound for Liverpool.

Josephine W. Nevin, Noted Sculptor, Dies

NEW YORK, Nov. 2.—(AP.)—Word of the death of Mrs. Josephine Welles Nevin, sculptor, noted for her life-size portrait statue of former Senator James A. Reed, of Missouri, and portrait busts of other prominent persons, was announced here. She died in Saranac Lake, N. Y., last night.

Mrs. Nevin, former wife of the late A. Parker Nevin, of New York, was born in Chicago and received most of her training in the Chicago schools.

Golf At Hot Springs :-: Bride At Salem

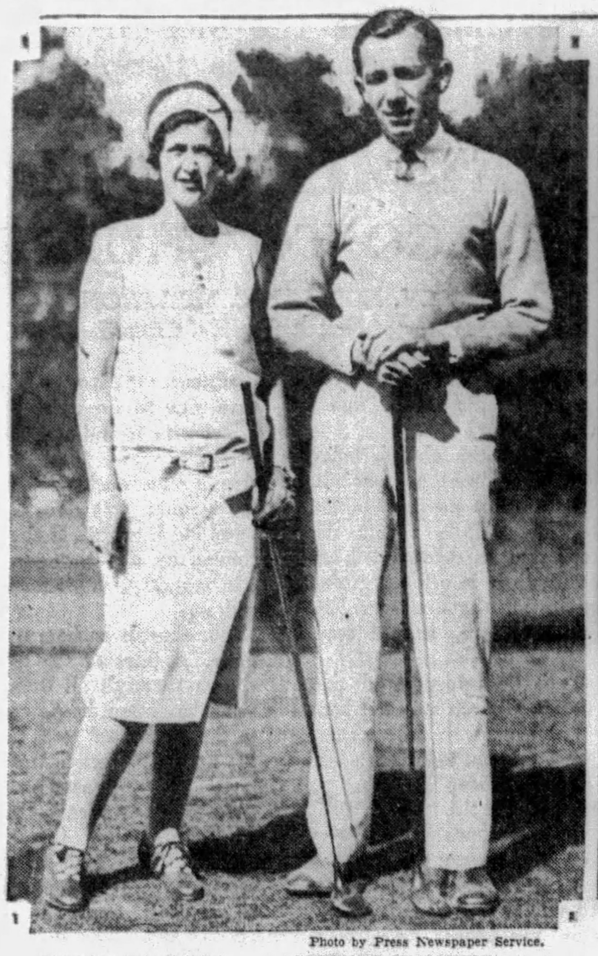

Photo by Press Newspaper Service.

MISS MARY OLIVER STEWART M'CLINTIC

Miss Oliver, daughter of Mr. and Mrs. Henry Oliver, Edgeworth, and Mr. McClintic, son of Mr. and Mrs. Howard Hale McClintic, as they were pictured on the links at Hot Springs, Va.

Photo by Marceau.

MRS. SYDNEY WATTS FENOLLOSA

Mrs. Fenollosa, the former Miss Marjorie McLaughlin, daughter of Mr. and Mrs. Frank Albertson McLaughlin, New York. Mr. Fenollosa, formerly of Pittsburgh, is from Salem, Mass.

DOG PIE THIEF BACK HOME

Seven-year-old Ernest Greco, of 7235 Finance street, lost his pet dog "Spider," on Sunday. Rather, the dog left suddenly when Mrs. Greco caught him in the act of devouring one of her fresh pumpkin pies. The dog failed to return home, and little Ernest searched streets and alleys in the Finance street district in vain.

Wednesday the dog was noticed by a pedestrian who was attracted by the sorry picture the animal presented while huddled alongside the curb at Smithfield street and Sixth avenue. The dog was taken to the restaurant at Trinity House, Oliver avenue.

From Wednesday until yesterday afternoon the dog was the companion of Harry Kofman, chef at the parish house. Through a license tag the chef identified the owner and yesterday Ernest was given his pet. Today the dog sits at home in a new kennel, away from the pantry and pumpkin pies.

FOUR DIVORCE CASES FILED

Alleging that his wife, Grace Ketzenmeyer, was guilty of misconduct with Andrew Schoenecker, William H. Ketzenmeyer, 7527 Hamilton avenue, has filed a libel in divorce against her. They were married June 16, 1927. The date of the alleged indiscretion is given as November 15, 1928.

Anna Mae Rowan, 5995 Center avenue, married November 26, 1926, to Louis Rowan, and deserted December 30 the same year, filed a libel charging desertion.

Oliver Nelson Densmore, 35 Calhoun street, Carrick, alleges in a divorce libel filed against Marie Densmore that she deserted him October 3, 1928. They were married April 17, 1926.

William McKinley Dallas alleges cruel and barbarous treatment in a divorce libel filed against Margaret Lang Dallas. The libellant, who lives at 133 South Beatty street, gives January 12, 1913, as the date of the marriage.

CLUB NOTES

THE regular meeting of the Current Events Class will be held Wednesday in the Congress of Clubs when Miss Sara Soffel will give her first lecture of the season.

* * *

MASSAH WHITE HARBISON CHAPTER, Daughters of the American Revolution, will hold its monthly meeting on Monday evening in the Andrew Bayne Memorial Library, Bellevue.

* * *

THE Sheraden Monday Club will meet on Monday evening in the home of Miss Luella Lowsttetter to hear Dr. J. D. Van Horn, who has chosen "Religious Education" for the subject of his talk.

* * *

THE Junior Homewood Women's Club will hold its regular meeting in the Homewood Carnegie Library on Monday evening at 8 o'clock when Dr. Alice Schmitz Gularski will speak on "Preventive Medicine."

THE Forum Club will meet Wednesday for bridge in the home of Mrs. James McNeil, Glenning avenue, North Side.

* * *

THE Ladies' Auxiliary of the Permas Club of the North Hills, of which Mrs. Sarah McGouran is president, will meet Monday evening in the Permas Clubrooms, East street. Immediately following the business meeting there will be an old-fashioned birthday party with the members wearing old-fashioned costumes.

Braddock Women Hold Card Party

Court Braddock 244, Catholic Daughters of America, were to hold a card party at 2:30 p. m. today in the Knights of Columbus home, 300 Holland avenue, Braddock. Mrs. Dena Shearer will be chairman. Bridge, euchre, old maid and "500" were to be played.

Twentieth Century Club To Hear Noted Tenor On November 14

THE music and art committee of the Twentieth Century Club will present Charles Massinger, tenor, in a concert on November 14 in the University Club, the opening musical afternoon of the season.

Mrs. Jacob S. Payton, who is chairman of the committee, and Mrs. Howard Noble, vice chairman, are being aided in making arrangements for the event by Mrs. B. G. Follansbee, Mrs. Daniel M. Clemson, Mrs. Frederick I. Merrick and Mrs. M. L. Benedum.

Recently Mr. Massinger, who opened his career in the light opera success "Irene," has appeared in many cities in the East, and he gave two recitals in New York two years ago. He also has given concerts in England, Germany and Czecho-Slovakia.

* * *

THE golden age of the drama is still to come, George Seibel, dramatic critic of the Sun-Telegraph, told the Wilkinsburg Woman's Club drama department yesterday. The chromo did not destroy the artist nor the talking machine the piano, and in spite of all the inroads which have been made on the stage it will continue to flourish, great plays will be written and great artists still arise as in the past, Mr. Seibel declared. The occasion was the opening luncheon of the drama department in the Penn Lincoln Hotel, which was attended by 100 guests. In addition to Mr. Seibel's address the program included a delightful presentation of Clifford Bax's fantasy "Square Pegs," Mrs. Nelle Moore Sprowls and Mrs. William C. Walters depicting the two characters and Mrs. John M. Lessells giving the epilogue. A very elaborate garden setting of real flowers had been arranged for the playlet, the first of an ambitious program which the drama department's program committee, under Mrs. Sprowls, has prepared for the season.

* * *

THE Beechview Woman's Civic Club opens with a meeting the second Tuesday of the month and the Pennsylvania Association for the Blind will plan the program. On November 13 the club members will visit Utility Hall, Philadelphia Company building, when a talk will be given on budgeting income and time. Sewing for the blind will be done every Monday afternoon in the clubhouse. The third Monday of the month Mrs. Samuel Palmer will meet with her group and will study "Exploring the Mind."

* * *

THE Evangelical Women's Federation of Pittsburgh has planned a fall rally for Thursday afternoon and evening, in the First Evangelical Church of Millvale, of which the Rev. C. Sprenger is pastor. An address on "The Business of Parenthood" will be given by Mrs. W. A. Bomhard at the afternoon session. In the evening a miscellaneous program will be given.

* * *

MRS. GEORGE E. ALTER will speak on the work of the Red Cross in the government hospitals of Pittsburgh before the Outlook Alliance on Thursday afternoon in the Congress of Clubs.

* * *

DR. ELMER D. GRAPER will address the Fourteenth Ward League of Women Voters on Monday afternoon at 2 o'clock in the Morrowfield Hotel. Mrs. Blanche Heinrich will be hostess to the Swissvale League of Women Voters on Wednesday evening at 8 o'clock in her home in Hampton street, Swissvale. On November 13 the Dormont and Mt. Lebanon leagues will meet in the home of Mrs. J. M. Simpson, Jefferson drive, Mt. Lebanon.

* * *

G. H. WOOTTON, bass, accompanied by Grace Bienke Martin, added two groups of songs to the program of the Woman's Club, of Crafton, yesterday. Mrs. F. L. Dudgeon, reader, gave a legend of Old Mexico, which country the club has selected for study this year.

Reports from the State Federation were read, Mrs. Finley Weisenberger reporting for the Juniors, Mrs. Ira M. Lawrence covering the departments of drama, literature, music and the home, Mrs. T. S. Loring the legislative department and Mrs. Val. E. Schott, Jr., covering, in a general way, the entire convention.

* * *

DORMONT MOTHERS' CLUB members entertained their husbands at a banquet last night in the Mt. Lebanon Lutheran Church and the husbands reciprocated by giving the program. Mrs. Arthur Gale presented William Maish, toastmaster. Mrs. John Snyder gave a toast from the club, Fred Mai responding. John Snyder and C. Warren Kinder contributed solos, John Baker gave several impersonations of Harry Lauder and a lecture on apples was delivered by J. M. Williams. Assembly singing concluded the program.

* * *

THE technique of a picture need not be understood to be enjoyed and its intrinsic value is not its real value, Norwood MacGilvray told the College Club members yesterday afternoon. Perhaps there is too much talk about pictures; they should never be "looked at" through the ears, but always through the eyes, the speaker said in his discussion of the International Art Exhibit.

* * *

LETHA FRAZIER RANKIN is the soloist for the meeting of the American Association of University Women, to be held next Saturday at 3 o'clock in the Women's City Clubrooms in the William Penn Hotel. Mrs. Rankin will sing "The Swiss Echo Song" and "The Swiss Folk Song," accompanied by Mrs. James E. Greene.

* * *

"CREATIVE UNDERSTANDING OF LIFE," a new course of study, will open next week in the Central Branch of the Young Women's Christian Association. Various lectures will be given on Monday, Tuesday, Thursday and Friday evenings.

* * *

A MASQUERADE was held recently in the Spring Lane School by the St. Clair Ladies' Community Center. A play, entitled "Sisters to Cinderella," was broadcast on Monday, with members of the chapter as the actors.

ATELIER DESIGNS BEAUTIFUL GOWN OF ATTRACTIVE LACE

Sketched in Paris

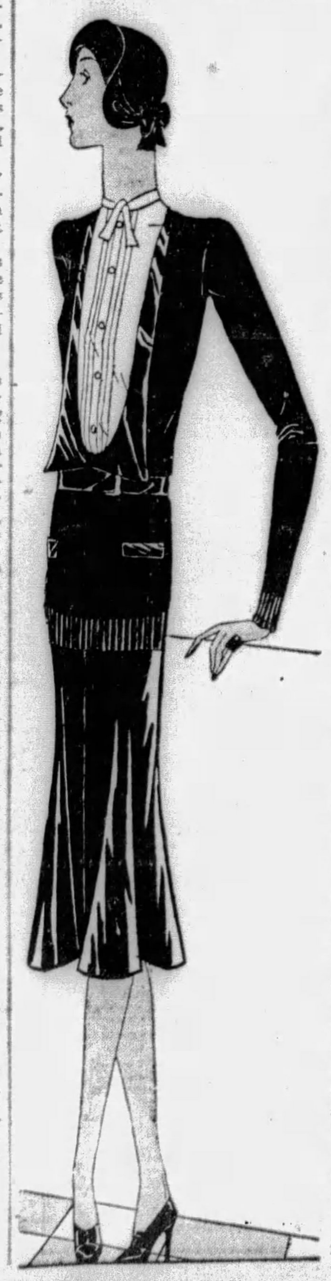

Paris Bureau,
Pittsburgh Sun-Telegraph.

PARIS, Nov. 1.—Lace has caught us in its net. Despite the importance this season, of such fabrics as lame, velvet, taffeta and moire, we continue to be enthralled by the magic that hides in the soft folds of lovely lace. Some magnificent gowns of lace have been seen here lately, and in each instance the gown has been worn by a woman of breeding as well as of chic. For a woman of distinction looks her best in a lace gown of fluid and graceful line and impeccable cut. Both Chantilly and Spanish lace are are much in vogue this season, and some colored lace frocks have been noted, but mostly in pastel shades.

* * *

AND so, we show a sketch of a new lace gown from Ardanse. It is unusually graceful and flowing of line. It is of shaded green lace in delicate shades. The huge butterfly bow at the back of the corsage gives this model its name "Papillon." The double train is attached at each side, and is somewhat longer on the right side, and the skirt is decidedly uneven across the front and sides.

* * *

INSPIRATION from a dinner jacket! To most feminine eyes, a man's dinner jacket, or "smoking" as it is called here, is the most uninspiring garment in the world. Yet, Madame Jane Regny, says that it inspired one of the most distinctive and delightful suits shown in her recent collection. It is an ever so perky little suit, this "Smoking," and as worn by a young slender mannequin it seemed devastating in its alluring simplicity. We are sure that the sketch will prove more eloquent than any lengthy description that we could give, and so we will just tell you that the suit has satin lapels, satin belt and pockets and a satin skirt. The jumper itself is of dull black jersey and is worn over a white crepe tailored blouse. The circular movement seen in the skirt is found only at the front.

(Copyright, 1929, King Features Syndicate, Inc.)

FREE TICKETS

To the "Hollywood Revue"

NOW PLAYING AT LOEW'S ALDINE THEATER

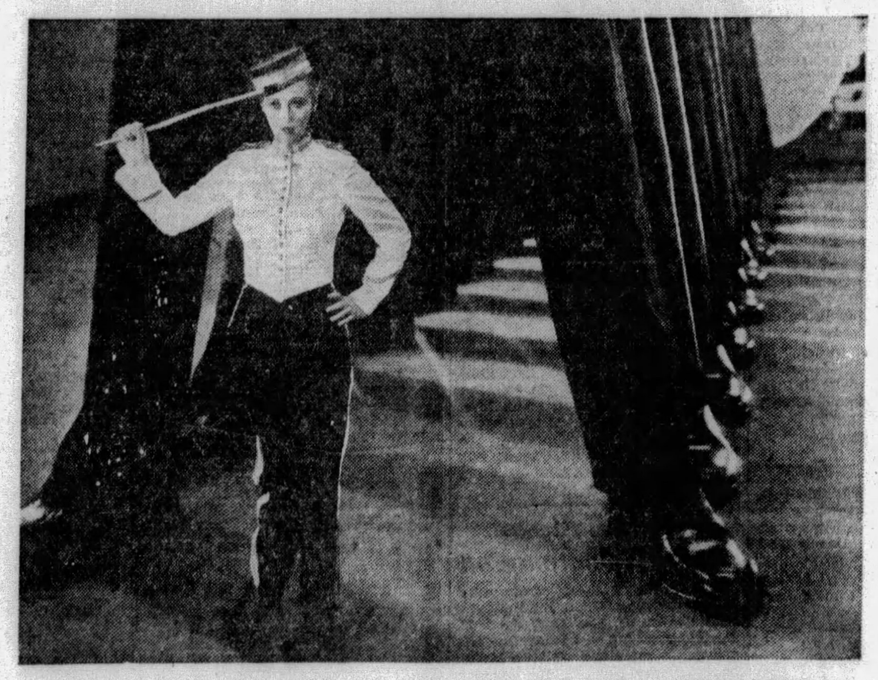

MARION DAVIES in "THE HOLLYWOOD REVUE"

Turn to the Classified Section

Find Your Name Among the Sun-Telegraph Classified Ads and Get Two Free Tickets to the Hollywood Revue

Printed in today's Sun-Telegraph Classified Section there are ten names which were picked at random. See if yours is there. If so, cut it out and present it, with proper identification, at the Sun-Telegraph Want-Ad Store, corner of Fifth avenue and Market street. There you will receive two free tickets to Metro-Goldwyn-Mayer's All-Talking, All-Singing, All-Dancing masterpiece, The Hollywood Revue, starting at Loew's Aldine Theater next week. Don't fail to scan the classified pages carefully. Your name may be printed there today. If not, you may be the lucky one tomorrow.

Read the

SUN-TELEGRAPH CLASSIFIED ADS

-and again in October

The Sun-Telegraph Leads All Other Pittsburgh Papers in Lineage Gains

Both Daily and Sunday in Total Advertising and in All Major Classifications

Local Advertising—197,489 Line GAIN
Classified " — 16,384 Line GAIN
National " — 98,423 Line GAIN

Total Gain 290,870 Lines!

During the Past 7 Months the Sun-Telegraph

GAINED 972,549 Lines!

"WATCH US GROW"

Only the

PITTSBURGH SUN-TELEGRAPH

Can Deliver Your Message to Sun-Telegraph Readers!

ROUND TABLE OF BUSINESS

Pierpont Motor Co.
DISTRIBUTORS
HUDSON-ESSEX IN WESTERN PENNSYLVANIA
Mayflower 3100 PITTSBURGH 5001 Baum Blvd.

BUSINESS FURNITURE COMPANY
HOMER NEELY, President
BANK AND OFFICE EQUIPMENT
WOOD AND STEEL
26 Years' Service 959 LIBERTY AVENUE. ATLANTIC 5677

ALLEGHENY EQUIPMENT CORPORATION
CONSTRUCTION EQUIPMENT
New and Rebuilt—For Sale or Rent
GRANT BUILDING PITTSBURGH, PA.
WAREHOUSE: ASPINWALL, PA.
GRANT 1122

WHEN IN NEW YORK—
Pittsburghers will find our four uptown offices conveniently located at 1977 Broadway, in The Ambassador Hotel, at 350 Madison Avenue, and in The Warwick Hotel.
C. D. HALSEY & CO.
ESTABLISHED 1894
MEMBER
New York Stock Exchange, Pittsburgh Stock Exchange, New York Curb Market

Moral Loans
To Small Borrowers
A new kind of service—just like your bank—at a cost much less than legal small-loan rates. Repayable in very small weekly or monthly amounts.
PITTSBURGH THRIFT CORPORATION
STREET FLOOR, 434 DIAMOND STREET
Telephone Atlantic 8101 PITTSBURGH, PA.

GAMMONIZE YOUR APPETITE
—AT—
GAMMON'S
Waffle Shops and Lunch Rooms

A Home-Owned, Home-Controlled Company
The KNIGHTS LIFE INSURANCE COMPANY
With An Atmosphere of Success, Stability and Leadership
OF AMERICA

BUILDING THE HEALTH OF THE NATION
Modern Business Demands the Worker, the Executive and the Professional Man Keep Fit
ACIDINE
Manufactured by
HEALTH LABORATORIES, INC.
PITTSBURGH, PA.
KEEPS YOU FIT

The Vang Construction Co.
Pittsburgh, Pa., and Cumberland, Md.
Specializing in Railroad and Bridge Construction and Pneumatic Caisson Work
Quality and Responsibility

ALLEGHENY COUNTY
'Public Improvements Promote Progress'

Convinced that public improvements exert an important influence upon the progress of any community, the Board of County Commissioners of Allegheny County on January 1, 1924, initiated a program of major public works, many of which are already effectively serving the citizens, while others of vital importance are being rapidly brought to completion.

MOSS SIDE BOULEVARD, now under construction, is located near the eastern boundary line of the county. It will furnish a desirable north and south connection between the Lincoln Highway and the Wilmerding-Trafford City Road in the vicinity of Wall Borough and Pitcairn Borough. The State Highway Department contemplates extending this improvement southwardly to the White Oak Level Road, which will thereby furnish a rather direct north and south route extending throughout the eastern section of the county. In addition to this through service the improvement has numerous local advantages. The estimated date of completion is July, 1930, and the funds approved by the people for it amount to $890,000.00.

BOARD OF COUNTY COMMISSIONERS,
JOSEPH G. ARMSTRONG, Chairman;
E. V. BABCOCK, C. C. McGOVERN

STEEL VOLUME SHOWS NO CHANGE

Effect of Stock Market Break to Be Less Sharp Than in Previous Years

By B. E. V. LUTY

Not a ripple has been observed in the steel market as a result of the crash in stocks, but the metaphor is to be taken in detail, for ripples are on the surface. Unquestionably an undercurrent has been produced, which in the long range future will have an influence, the importance of which cannot be predicted closely at the present time.

The absence of immediate influence is a notable departure from precedent, due to conditions in both the steel market and the stock market being radically different from those existing at the time of breaks in the old days. As to the steel market, there used to be forward buying and the carrying of stocks of steel by consumers. A break in stocks produced a desire to liquidate inventories of steel and instructions to postpone deliveries, while actual ultimate consumption was not greatly affected.

With the new practice of steel buyers not carrying inventories, there are no stocks to liquidate and no deliveries to be deferred. In the old days there were long and large swings in steel prices and a break in the stock market suggested that steel prices needed revision. Recent steel prices, in contrast, have averaged no more than a shade above the low point of late 1927, the lowest level in steel prices since 1922. Thus there is no suggestion from the stock market that steel prices should be lower.

FORMER BREAKS

As to the difference in the stock market, in the old days breaks occurred from general trade conditions having become less favorable. For instance, early in 1907 it was clear that the steel industry was wound up only to run into the fourth quarter. A stock market panic occurred late in October and there was a tremendous slowing down in pig iron and steel production, which had been clearly foreseen by competent observers. This stock market break, on the contrary, was not caused by any substantial change in industrial and economic conditions. It was due to the failure of new theories as to yields of common shares as compared with bonds and as to expected large increases in earnings over a period of years. The break came from conditions within the stock market, not conditions outside the stock market, such as would affect the steel business.

STEEL SLUMPS

The rate of steel production had been on a slight down grade since May, when there was substantially 100 per cent production of steel ingots. There has been no decrease in the last week, the rate being simply a little below the 80 per cent rate estimated for the two weeks preceding. From all that can be observed there are just about even chances of the rate being above or below 70 per cent in the last two or three weeks of the year. The further decrease would be attributable to gradual slowing down in buying to date and to the usual year-end influence, a December dip in production having been the regular thing.

Steel prices have been holding very well to date and they have not particularly lost ground in the last week. All told there has been only a very little slipping in the last few months. Prices on the whole are only a shade above the average of the last two years, since the decline of late 1927. Consumers are fully able to pay them and the prices are needed to give the steel companies a fair return on their investment with the fairly large operation now in prospect. In the last few quarters earnings have been exceptionally large because there was big tonnages.

MARKET EFFECT

For the longer range future the change in the stock market will produce a change in steel, the full importance of which cannot be predicted at the present time. Chiefly it is not a matter of what the new stock market will do to the steel trade in future, but of what the defunct stock market did to the steel industry in the past, since the middle of last year. For instance, it caused the public to buy an altogether unusual number of automobiles and it enabled corporations to lay pipe lines by issuing common shares which the public was very anxious to acquire.

However, before this thing occurred it was reasonably certain that the special bulge in steel activity which began at the middle of 1928 was going to end if it had not ended already. Frequent reference has been made to that matter in this weekly review, as for instance in that of September 21, when it was said: "Part or all of this extra bulge in steel demand is now coming off."

AUTO BUYING

In the last few days the most prevalent remark has been that the stock market break would reduce the amount of automobile buying, but it has been reasonably clear that one should not expect for next year a duplication of the heavy buying of this year. After a slow increase there was a very sharp increase, which evidently was due to an unusual amount of replacements, for the accepted computations show 1923 as the year of heaviest new buying of cars, the growth in replacements since then covering more than the increase in the total production. The extra replacing has put the public ahead and there was good reason to expect less replacing next year.

Missouri Pacific's orders for 40,000 tons of rails bring the season total of rail buying up to 970,000 tons, just a trifle more than the same roads bought one year and two years ago, but the buying has been one to two months early. Rail production is already increasing. There is much additional rail buying to be done, some 600,000 to 750,000 tons being in prospect for the next few months.

Pacific Fruit Express has ordered 400 cars making an October freight car buying total of 20,050 cars, about twice the monthly rate of production since April. Much more buying is predicted.

Fabricated structural steel lettings have been heavy in the past fortnight, over 110,000 tons.

Employes Share In Company Ownership

With completion of a stock distribution to employes recently undertaken by the Richman Brothers Company of Cleveland, the men and women who make and sell the product of the company will have a financial interest in the business comparable to that of the management.

Employes of the company number 3,800, and virtually every one of them is a partner in the business, which manufactures and retails men's clothes. The total value of employe stock holdings is $13,500,000. The company is unique among the great industrial enterprises of the world in that it operates without time clocks or bosses.

Early this summer, in celebration of the fiftieth anniversary of the establishing of the business in Cleveland, directors of the company set aside 50,000 shares of stock for sale to employes at $50 a share.

NATATORIUM'S NEW EQUIPMENT

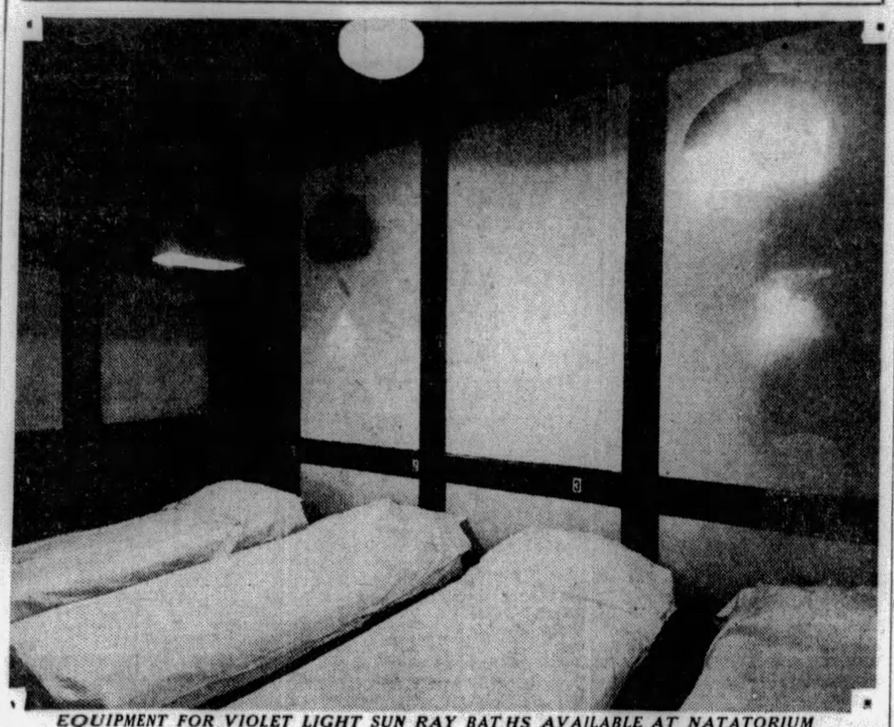

EQUIPMENT FOR VIOLET LIGHT SUN RAY BATHS AVAILABLE AT NATATORIUM

NAT GETS NEW EQUIPMENT

The Pittsburgh Natatorium, one of the finest institutions of its kind in the world, housing a swimming pool and a complete Turkish bath department, has recently added ultra-violet sun ray baths to its equipment.

Other new features installed to maintain the institution's standards are the Burdick Body Culturor, the Burdick Light Bath and equipment for infra-red radiations.

The Natatorium has one of the most beautifully architectured pools in the world. The constantly flowing water from the artesian wells is regularly tested.

Site Not Selected For Rustless Plant

The Rustless Iron Corporation of America, subsidiary of International Rustless Iron, is planning to build a plant which may be located in this district but no site has been selected, it was learned yesterday from local interests connected with the management.

The company makes a corrosion resisting alloy steel being used by the automobile makers and other industries in place of plated materials.

Cigaret Sales Gain This Year

Government revenue was increased by $271,671,338 through the tax on cigarets in the first nine months of this year, as shown by a compilation of Internal Revenue Bureau reports.

This represents a gain of $31,781,967 in federal revenue from this source over the corresponding period last year, when $239,889,371 was received. Sales to October this year are reported to be $3,000,000 ahead of the entire 12 months of 1926.

The two states of North Carolina and Virginia produced almost the entire federal income from cigaret taxes, the former contributing $168,497,536 and Virginia $51,082,350. The cigaret industry places North Carolina second only to the state of New York as a tax contributor to the national government.

RETAIL TRADE VOLUME LIGHT

Jobbers State That Some Lines Are Below Level Expected This Season

Retail trade is in moderate volume, some lines not being as active as they were, particularly men's and women's wearing apparel, jobbers of which also complain that sales are not up to normal for the season, according to R. G. Dun & Co. There is some improvement in demand for millinery, although sales are largely of the cheaper grades.

While some wholesale jewelers report a fair volume of business, others state that sales are less in volume than during either of the past two years. Seasonable hardware lines are fairly active, although builders' hardware is moving in smaller volume than last year. Building construction is less active than for several years and demand for lumber and building materials is below normal. There is comparatively little change in the grocery and provision market.

STEEL OPERATIONS

Industrial operations in this district are showing comparatively little change, with the average rate of operations in the steel industry holding at about 80 per cent. The demand for plate glass continues quite satisfactory and production is considerably higher than a year ago. Demand for window glass has shown some improvement, but is still considerably below normal for this period of the year. Production continues at an unusually low rate.

Manufacturers of electrical equipment continue to operate at a rather high rate and there is an improved demand for radio equipment. While the movement of sanitary equipment is not quite up to last year, there is considerable activity in radiator and heating lines.

OIL OUTPUT

Production of crude oil showed some decrease during the past week. Bituminous coal production is slightly higher than a year ago. There is a moderate improvement in demand, but prices continue low and unsatisfactory. Western Pennsylvania grades run-of-mine are quoted per net ton at mines: steam coal, $1.25 to $1.75; coking coal, $1.50 to $1.75; gas coal, $1.65 to $1.75; steam slack, 80c to 90c, and gas slack, $1 to $1.10.

While some jobbers report collections showing a slight improvement, the average continues quite slow.

FINANCING FOR WEEK HIGHER

WASHINGTON, Nov. 2.—The volume of money turnover during the week ended October 26, as reflected by check payments, was greater than the previous week and showed an increase also over a year ago, according to the weekly statement of the Department of Commerce. The output of bituminous coal during the latest reported week showed a decline from the previous week, but was higher than a year ago. Operations in steel plants for the latest week showed expansion as compared with the previous week, but were on a lower level than at this time last year. The movement of commodities by rail, as indicated by data on carloadings covering the latest reported week, was lower than in the same week of last year.

The general level of wholesale prices showed a further recession from the previous week and was off about 5 per cent from last year. Iron and steel prices averaged lower than in the previous week, but were higher than a year ago. Bank loans and discounts were higher than in either period. Interest rates on time funds averaged lower than in the previous week, but were higher than a year ago. Call money rates showed lower averages than in either period. Prices for stocks listed on the New York Stock Exchange again declined from the previous week, but were still above the level of last year. Bond prices averaged higher than in the previous week, but were lower than a year ago.

New Bond Offerings For Week Decrease

NEW YORK, Nov. 2.—New bond offerings for the week ended November 1 amounted to only $2,292,500 comparing with $74,439,300 in the preceding week and $99,395,000 in the corresponding week of 1928.

Humble Oil Firm Finds Salt Dome

HOUSTON, Tex., Nov. 2.—Humble Oil and Refining Company is reported to have discovered a salt dome through geophysical methods two miles north of Devers in Liberty County and between four and five miles southeast of Liberty oil field in the same county.

SINCE 1882
State-Accredited and Nationally Recognized Business and Academic Education
Age of Students: 16 to 65 years
Day and Evening Classes
The PITTSBURGH ACADEMY
531 WOOD STREET
Telephones ATlantic 6756 and 6757

ROBERT L. WICKLINE
BUSINESS COUNSELOR
4150 Jenkins Arcade
ATlantic 4647
Corporation Organization and Procedure.
Federal and State Tax Reports and Adjustments.

STEEL CASTINGS
for
Locomotives, cars and other railroad work; annealing boxes and bottoms; machinery castings of every variety.
UNION STEEL CASTING COMPANY
Pittsburgh, Pa.

Travel By Bus
West Penn Motor Coach Lines

FROM PITTSBURGH TO	One Way	Round Trip
Baltimore, Md.	$6.25	$11.25
Cumberland, Md.	4.00	7.20
Fairmont, W. Va.	3.00	5.00
Frederick, Md.	5.60	10.10
Gettysburg, Pa.	6.30	11.35
Hagerstown, Md.	5.50	9.90
Morgantown, W. Va.	2.00	3.50
Oakland, Md.	3.90	6.90
Steubenville, O.	2.50	4.20
Washington, D. C.	7.00	12.60
Washington, Pa.	1.00	1.50
Wheeling, W. Va.	1.50	2.50
Winchester, Va.	6.20	11.15
Clarksburg, W. Va.	3.77	6.40

White Star Lines, Inc.
Blue Ridge Transportation Co.
TERMINAL
922 Liberty Ave.
Phone COurt 4107

To Make Pittsburgh An Aviation Center
Pittsburgh Aviation Industries Corporation
724 OLIVER BLDG.
Atlantic 0816

"We Bolt and Rivet the World Together"
PITTSBURGH SCREW & BOLT CORPORATION
Largest Manufacturers in the World of Bolts, Nuts, Rivets, Foundation Rods, etc.
Chicago PITTSBURGH New York

Have You Asked For Your Copy
of
MONTHLY STATEMENT OF PITTSBURGH'S DETAILED EXPENSES?
Telephone AT. 3900
Henry O. Evans
City Controller

MELLON LETTER OF CREDIT—
A World-Wide Bank Account.
MELLON NATIONAL BANK
Foreign Bureau

REDUCED RATES for cross country trips at any time anywhere there is air. Hops, $3, $5, $7.50 for 50-Mile Trip.
FLYING SCHOOL—All students employed during daytime will be given instruction after working hours until dark on weekdays and on Sunday morning.
AERIAL PHOTOGRAPHY SHIPS FOR SALE
PARACHUTE JUMPING—Adjoining Mayer Field every Sunday and Holiday by King Joe
MAYER AIRCRAFT CORPORATION
Pittsburgh and Ridgeville, Pa.
20 Minutes Drive From Pittsburgh on U. S. Route 19.

ALLEGHENY STEEL COMPANY
Oliver Building
General Office
BRACKENRIDGE, PA.

MILK AND ICE CREAM OF SUPERIOR QUALITY
LIBERTY DAIRY PRODUCTS CORPORATION
Main Office: Forbes Street at Sixth Avenue
Call Grant 6900 *Pittsburgh, Pa.*

THE PENN MUTUAL LIFE INSURANCE COMPANY
HOLGAR J. JOHNSON : : GENERAL AGENT
1308 Clark Building : : : : : Pittsburgh, Pa.

THE ROXIAN THEATRE
McKEES ROCKS
Featuring Paramount—Warner—Fox Super Productions
AN IMPERIAL CHAIN THEATRE

HARRISON CONSTRUCTION CO.,
INCORPORATED
GENERAL CONTRACTORS
2101 Sidney Street, South Side, Pittsburgh, Pa.
STREET PAVING, ROAD BUILDING, CONCRETE CONSTRUCTION, EXCAVATING, SEWERING.
PHONE HEMLOCK 4012

DINE
IN THE ITALIAN ROOM
Hotel William Penn
DON BESTOR'S ORCHESTRA

DIMONDITE
Tungsten Carbide Tools
CIRCLE C
High Speed Steel
Tool and Die Steels
Sterling Stainless Steel
FIRTH-STERLING STEEL COMPANY
McKEESPORT, PA.

dewey bergman
and
his orchestra
will be available for a limited number of special engagements during the 1929-30 social season
now playing at webster hall—fourth consecutive season

STEWART-WARNER SALES CO.
DISTRIBUTORS OF STEWART-WARNER RADIO
The Set With the Punch—The Champion of the Air.
BEFORE BUYING—SEE IT—HEAR IT—AT
FRIDAY BROTHERS
4767 BAUM BLVD. *Mayflower 6900-6901*

Oswald & Hess Company, Inc.
Delicious Brand Meat Products
Always Assure Fresh Meats
Pittsburgh Products

PITTSBURGH STEEL CO.

ROUND TABLE OF BUSINESS

PIONEER RUNS THEATER CHAIN

D. J. Selznick, Producer In First Movie Days, Operates Houses Here

An idea in 1915, a reality 13 years later, a plan conceived in Sydney, Australia, and brought to birth 7,000 miles away, in Pittsburgh, is the history of the Imperial Chain Theaters, Inc., a rapidly expanding group of modern motion picture theaters, headed by D. J. Selznick.

When one speaks of motion picture progress, the name Selznick is one to conjure with. For the blood of this clan runs red with the corpuscles of show business. In the days when the movies were still taking the tottering steps of infancy, the name Selznick appeared on the scene.

COMPANY FORMED

Forming their own film company, they immediately started the production of features of a nature foreign to screen entertainment at that time, Selznick pictures were solicited by hungry exhibitors the country over, and shown to millions, eager for well knit stories, intelligently told and well photographed. Many a star, now firmly established, has D. J. Selznick to thank for his prominence.

Theda Bara, the original "vamp," was discovered in Cincinnati, playing in a mediocre stock company. Ever alive to the changing tastes of the motion picture public, D. J. persuaded the ever fascinating one to change her name from Theodosia Goodman to Theda Bara, and a new constellation appeared. Among others who owe their fame to D. J. were Clara Kimball Young, Olive Thomas, the Moore brothers and Jack Pickford.

The fame of the American motion picture rapidly spread to other parts of the world. Other countries demanded our pictures. Producers were hesitant about expansion, afraid to venture in unchartered waters. Without the fanfare of publicity trumpets, Selznick repaired to Australia, where in a short time he arranged for the exhibition of his pictures. It is admitted that without the Selznick pioneering, Australia would not be, as it is, the greatest foreign consumer of American-made pictures.

D. J. spent three years in the Antipodes, in the meantime opening branch offices in many other parts of the world. Had he chosen to remain, unlimited English capital was his to command for the production of Australian-made pictures.

RETURNS HOME

In spite of his successes in other branches of the industry, D. J. is essentially an exhibitor. In his mind revolved the thought of some day returning to his native Pennsylvania, to operate a string of modern motion picture theaters. He corresponded with banker friends. They welcomed the idea, and offered him financial assistance. In 1922 he returned to the United States.

After three years of production activity, he was ready to turn his energies to the realization of his long dreamed ambition. Proceeding carefully, D. J. first associated himself with the Harry Davis Enterprises of Pittsburgh to acquaint himself with local conditions. Then satisfied that the time was ripe, he went ahead, with the result that early in 1929 the very modern 1,500-seat de-luxe Roxian Theater was opened in McKees Rocks.

CHAIN GROWS

The success of his operating methods spreading rapidly, D. J. next made a survey of Oil City, and to a group of prominent citizens he outlined his plans for the erection of a modern cinema. The result was that the Latonia Theater in Oil City became the second modern theater in the chain. The third link in the rapidly expanding chain is the Lyric Theater, also in Oil City.

Gets Profit

J. RALPH CRUTCHFIELD

SAVES BUILDING FROM LOSS

J. Ralph Crutchfield, manager of the Law and Finance Building, recently demonstrated a high degree of business versatility by taking over the operation of a restaurant which was in difficulties and placing it on a profitable basis.

The H. C. Maddux interests, of Washington, D. C., operating a large chain of apartment hotels, including the Fairfax at Fifth avenue and Craig street, acquired the Law and Finan Building, a new 21-story office structure, in June of last year. Mr. Crutchfield, long associated with Maj. H. C. Maddux, head of the Maddux Hotels, was dispatched to Pittsburgh to take over the operation of the building.

SEEKS TENANT

The architect provided in the basement a large room for use as a restaurant, cafeteria or luncheon club. Mr. Crutchfield, recognizing that a modern office building must provide its tenants with every convenience, including luncheon facilities, immediately directed his efforts towards securing a tenant.

From several applications he selected a man whose record seemed to mark him as ideally qualified. The term "seemed" is used advisedly because their restaurant had been in operation only a short time before it was in difficulties. Mr. Crutchfield was confronted with the choice of either closing up the restaurant with loss to the building or of launching into the business himself. He chose the latter course. The services of F. M. Albright, successful proprietor of La Fiesta Sandwich Shop, were secured. The change of management was accomplished without any interruption to business. The transfer took place on a Monday afternoon and at lunch time on Tuesday the "business as usual" sign greeted all patrons.

PROFIT SHOWN

Mr. Crutchfield has just completed a thorough audit of the Law and Finance Restaurant at the end of three months' operation. This check reveals that the business has not been in "red ink" for a single day during this period. The patronage has shown a steady increase and the outlook for the future of this venture is altogether gratifying.

The experience of Mr. Crutchfield with his restaurant problem presents a concrete illustration of the fact that to successfully manage and operate a modern office building involves varied qualifications. It is not sufficient that a man be able to successfully sell office space and keep a building spick and span if he would succeed in the field. He must be ready to cope with unusual situations.

Ford Car Financing Costs are Reduced

DETROIT, Nov. 2.—Universal Credit Company has reduced its time financing costs to purchasers of Ford products.

Gas Industry Achieves High Records

By GEORGE H. SNYDER

THE close of the present year will see the establishment of another set of new records for the gas industry and the next two or three years may be expected to achieve even higher levels. The growth is being shown in both the natural and manufactured branches of the business.

A study recently made by Pynchon & Co., estimates that for the first time the investment in the industry will have crossed the $5,000,000,000 mark by the end of the year. Revenues from the sale of both manufactured and natural gas will exceed $900,000,000 for the first time.

While more has been heard of the phenominal development of the natural gas industry, the greatest expenditure of new capital will be in the manufactured end. Out of a total of $400,000,000 to be spent for improvements and expansion this year, manufactured gas will require $250,000,000 and natural gas $150,000,000. The amount invested by the end of the year will be about 25 per cent over the total at the end of 1926.

Increased Industrial Use

ALL types of gas consumers have been showing fairly steady increases. Gas is finding its way into a greater number of industries each year and this growth may be especially rapid in territories where natural gas has come to replace the manufactured product at a lower rate.

The manufactured gas industry sold 8.2 per cent more gas to industrial and commercial consumers in 1928 than it did in 1927. In spite of the fact that electricity has monopolized most of the newly developed household appliances, domestic use of gas gained 2.9 per cent. The greatest gain in proportion of all the groups was shown in house heating which expanded 41.3 per cent.

Changing Production

A PITTSBURGH organization has played an important part in the transition in production methods now under way in the gas industry. The development of the by-product coke oven by the Koppers Company has provided for the growth in recent years in the output of manufactured gas. The making of carbureted water gas, the most used type of the manufactured product, has been declining since 1926, while the purchasing of coke oven gas has been gaining.

The specilized nature of the producing and marketing of coke by-products is tending to divorce gas manufacture from gas distribution. More and more gas each year is being bought by utilities from coke plants, many of which are operated, as well as having been built, by the Koppers Company.

Natural Gas Competition

THE rapid expansion in producing natural gas fields and the building of thousands of miles of pipe lines is bringing natural gas to many cities which had to depend on the manufactured product in the past. The spread of the pipe lines has also made possible the furnishing of gas to many small communities which formerly had no gas of any kind due to their inability to support a costly gas-making plant.

The laws of most states protect utilities to such an extent that manufactured gas companies are not endangered by the competetion of natural gas but in many cases the increased business and profits to be secured by selling gas at a lower rate have brought about the change to the natural product. This usually occurs either by the purchase of natural gas by the distributing company or by a consolidation of natural gas producing and pipe line organizations with local utilities to the advantage of both.

Celotex Overseas Sales Show Gain

CHICAGO, Nov. 2.—Celotex shipments show an increase of more than 40 per cent over the previous year, according to a report just compiled for the first three quarters of 1929. Shipments are now being made at the rate of 85,000,000 feet per annum to practically every civilized country in the world. Sales of acoustic-celotex overseas have increased 100 per cent in volume and shipments of celotex roof insulation board are up 150 per cent this year.

Progress

J. HOMER FISHER

Mr. Fisher, sales manager and assistant secretary-treasurer of Allegheny County Memorial Park. Within the past few months, more than 3,500 family lots have been sold and a million-dollar contract let for construction work.

Wheeling Steel Co. Shifts Personnel

WHEELING, W. Va., Nov. 2.—A number of important changes in the sales department of the Wheeling Steel Corporation were announced by President I. M. Scott.

Henry B. Scott, manager of the tinplate sales division, Wheeling, and N. C. Reed, manager of the Detroit office, are appointed general managers of sales and will be located in Wheeling. J. L. Neudoerfer is also named general manager of sales, succeeding John O. Tucker, at Wheeling.

W. M. Hall, manager of the Boston office, succeeds Henry B. Scott, head of the tinplate division, and S. A. Waters, of Boston, will succeed Mr. Hall at Boston. H. B. Miller, manager of the Cincinnati office, will succeed N. C. Reed at Detroit. H. E. Smith, manager of the St. Louis office, will succeed H. B. Miller at Cincinnati and B. M. Sharpe, assistant at St. Louis, will succeed Mr. Smith. O. I. Strickland has been named manager of sales of the tubular division. W. H. Higgins, vice president in charge of sales, will continue in that capacity.

GLASS VOLUME BETTER

The American Glass Review, in its issue of November 2 will say:

With the advent of November, normally the most active month of the year for consumption of window glass, some slight improvement is to be noted in demand for this commodity. New business from the jobbing trade continues considerably below the average for this time of the year, however, with both factory operating schedules and shipments of this commodity holding at close to the levels of a week ago.

The demand for plate glass, which has been in record volume throughout most of the year, has shown some recession of late. This slowing-up in activities is to be attributed entirely to the comparative quiet now holding sway in the automobile industry. Orders from other principal consuming industries, including the mirror manufacturers, are reported in very good volume.

Imports of plate glass into this country during the week ended October 26 receded from the preceding week's total, while incoming shipments of window glass were in slightly larger volume. In both, however, the week's importations were relatively light. Receipts of plate glass totaled 180 cases and 27,060 pounds compared with 234 cases and 192,946 pounds received the week of October 19. Window glass importations for the comparative periods were 2,462 boxes, 56,217 pounds, and 2,902 boxes, respectively.

The NEW WILLIAM PENN GARAGE
LOWEST RATES
ENTIRELY NEW IN OWNERSHIP AND MANAGEMENT
TUNNEL STREET (OFF BIGELOW BOULEVARD)

art
Art Study for beginners. Advertising Illustration, two-year course. Fashion Drawing or Interior Decoration, one-year course. Also three evenings weekly, Saturday mornings and afternoons. Our graduates' success your guarantee. Call or write for Bulletin.
The Art Institute of Pittsburgh
545 Sixth Avenue, at Fifth

ARCHITECTS & BUILDERS
FREE—EXHIBIT—PERMANENT
A Modern Display of Materials and Appliances
A Show Room for Distributors and Sales Agents
A Meeting Place for Architects, Builders and Clients
ATLANTIC 7557
514 SEVENTH AVENUE - - - PITTSBURGH, PA.

Central Warehouse, Pittsburgh & Lake Erie Railroad Co.

336,000 Square Feet of Storage
Fireproof Construction Throughout
Automatic Sprinkler System
Lowest Insurance Rates
Lowest Storage Rates
Negotiable Receipts Issued
Trap Cars to All Railroads
Pool Cars Handled

TWO PITTSBURGH OFFICES
VANDERGRIFT BUILDING
Court 8900 323 Fourth Ave.
KOPPERS BUILDING
Grant 5300 Grant St. at Seventh Ave.
A. E. MASTEN & COMPANY
Established 1881
Members
NEW YORK STOCK EXCHANGE
BOSTON STOCK EXCHANGE
PITTSBURGH STOCK EXCHANGE
CHICAGO BOARD OF TRADE
PITTSBURGH, PA.

High Quality Tool Steels
VANADIUM-ALLOYS STEEL CO. LATROBE, PA.
COLONIAL STEEL CO. PITTSBURGH, PA.

The Largest—and Finest Arcade STORE AND OFFICE Building in the United States
THOMAS J. BLAIR, Mgr.
JENKINS ARCADE BUILDING

CHARLES B. HORTON AGENCY
Standard Life Insurance Company of America
"Life Insurance Your Safest Investment"
Standard Life Bldg.
COurt 0212
Pittsburgh, Pa.

DAVISON COKE & IRON COMPANY
COKE
PIG IRON
GREEN BAG CEMENT
WORKS
NEVILLE ISLAND

AMERICAN REDUCTION CO.
1942 Forbes St. Tel. Grant 0503
Pittsburgh

R. D. THOMAS & COMPANY
GENERAL CONTRACTORS
CONCRETE WORK
EXCAVATING
SEWERING AND PAVING
7121
JENKINS ARCADE
PITTSBURGH, PA.

THE FINANCING OF
ALLEGHENY COUNTY MEMORIAL PARK
Pittsburgh's New Cemetery Beautiful
offers an investment opportunity that is unique in this city. Prices have doubled since lots were first put on the market. Indications are that they will make a like increase in next year.
Write or phone for descriptive literature.
Offices—Law and Finance Bldg.—Phone ATlantic 9847

Locate Your Offices
In the Heart of Pittsburgh's
Legal and Financial District
Law and Finance Building
Fourth Avenue and Cherry Way
ATlantic 8056
J. R. CRUTCHFIELD
Managing Director

BENOLITE VARNISH COMPANY
MANUFACTURERS OF
INSULATING VARNISHES and COMPOUNDS
BENOLITE PROTECTIVE COATINGS
Factory MANOR, PA. Koppers Building PITTSBURGH, PA.

FLY BY THE PATH OF THE EAGLE!
SCHEDULE:
NORTH BOUND
12:30 P.M. Lv. Washington, D. C.
2:30 P.M. Lv. Pgh., Pa., $27
4:00 P.M. Ar. Cleve., O., $18
Fare Washington to Clevel'd, $45
SOUTH BOUND
12:30 P.M. Lv. Cleveland, O.
1:45 P.M. Lv. Pittsburgh $18
3:30 P.M. Ar. Wash'n, D.C., $27
Fare Cleve. to Wash'n, D.C., $45
The above schedule is Eastern Standard Time throughout. For Daylight Saving Time add one hour. For Bus Service to and from airport see below.
MODERN BUSINESS DEMANDS SPEED
BUS Leaves WILLIAM PENN HOTEL, ½-Hour Before Departure of PLANE
CLIFFORD BALL, INC.

Grant and Seventh
Operators of retail stores should study the possibilities of Grant Street and Seventh Avenue. The Koppers Building is an accomplished fact. The Gulf Building will be occupied by May 1, 1932. The New Federal Building will be started next year. This means that the three of the four corners in this location will be occupied by magnificent buildings by May 1, 1932. Automobile and pedestrian traffic in this area is increasing rapidly. The district has adequate parking facilities. It is well served by street car and bus lines. The Pennsylvania suburban trains haul a large number of prospective customers daily. There is a spendid opportunity to secure excellent locations for retail stores in this district, which will be represented by Pittsburgh's finest buildings. Why not investigate?
KOPPERS BUILDING
Rental Office, Room 1750
PHONE ATLANTIC 6240

SPANG, CHALFANT & CO., Inc.
CLARK BUILDING
PITTSBURGH, PA.
SPANG WELDED PIPE
Welded Pipe Mills
Sharpsburg, Pa.—Etna, Pa.
STANDARD SEAMLESS PIPE
Seamless Pipe Mills
Ambridge, Pa.

American Tar Products Company
KOPPERS BUILDING, PITTSBURGH, PA.
TAR PRODUCTS OF EVERY DESCRIPTION, INCLUDING
TARMAC ROAD TARS—ATP ROOFS—CREOSOTE OILS—ROOF CEMENT
WOOD PRESERVER—ROOFING PITCH AND FELT

IF FIRE INTERRUPTS YOUR BUSINESS PROFITS CEASE OR ARE REDUCED—
BUSINESS INTERRUPTION INDEMNITY AFFORDS COMPLETE PROTECTION AGAINST LOSS
EDWARDS, GEORGE & COMPANY, INC.
INSURANCE
307 Fourth Avenue Telephone Court 3060
"65 Years Continuous Service"

FLEMING & FLEMING
Realtors
ATlantic 2644 801 Plaza Bldg.

New Health Features at the
PITTSBURGH NATATORIUM
Ultra Violet Sun Ray Baths Order Your Sunshine a la Carte
540 DUQUESNE WAY, NEAR SIXTH STREET. Phone Grant 9876

Marshall Elevators
PASSENGER AND FREIGHT
ALL SPEEDS AND CAPACITIES
Residence Elevators—Made in Pittsburgh

VISIT PITTSBURGH'S POWER PLANTS
YOU are invited to visit two of the greatest power generating stations in the world, the Colfax and Brunot Island plants. There you may see the mammoth electric generators and the development of electricity from coal to current.
The Allegheny County Steam Heating Company's monster plant, the Stanwix plant, is also open for your inspection.
Duquesne Light Co.
Card of admission may be had from the Central Office, 435 Sixth Avenue

M. O'HERRON COMPANY
GENERAL CONTRACTORS
First and McKean Streets, South Side, Pittsburgh, Pa.
PHONE HEMLOCK 2563—2564

PHONE ATLANTIC 4328
HALL PRINTING COMPANY
W. L. HALL, Prop.
LOOSE LEAF PRINTING AND RULING A SPECIALTY.
MODERN EQUIPMENT.
4th Floor, Sun-Telegraph Bldg., Pittsburgh, Pa.

Paving Concrete Sewering
Excavating Construction Water Lines
DE PASQUALE & CO.
GENERAL CONTRACTORS
373 BOQUET STREET PITTSBURGH, PA.

CONTRACTORS—EXCAVATORS
Wilkinsburg Contracting Co.
ROAD BUILDERS
7630 Kelly Street Pittsburgh, Pa.

ALLEGHENY GARBAGE CO.

Forbes

Bank Leaders Haven't Shown White Feather

By B. C. FORBES

WILL ROGERS pokes fun at John D. Rockefeller for having stepped in to buy stocks when they were being thrown on the market during the drop. But had not John D.—and other men of means wise enough not to be carried away by all the hokum that the bull market couldn't possibly collapse—come forward when pandemonium broke loose, how much less than they did get would the misguided ones have actualy got for the shares they had to sell? The truth is, of course, that the announcement of the Rockefellers, senior and junior, that they were buying stocks, did more than any other one thing to restore some semblance of sanity. As one Wall street paper remarked, "It took old John D. to pour oil on Wall Street's troubled waters."

HAD you seen something of the inside workings of the Big Six, the Morgan-sponsored group of bankers that shouldered the responsibility of doing their best to keep the market open, you would have realized that several of these gentlemen sweated and worried and worked enough in one week to last you or me half a lifetime. They got after anybody and everybody who might be in a position to extend support to the crashing market. Talk of high-pressure salesmanship—the Big Six practiced it with a vengeance.

Money was being withdrawn from Wall street by more bank lenders—"bootleg lenders"—to the tune of, as revealed later, $1,380,000,000. New York bankers actually increased their assistance to brokers by $992,000,000 in the week. Out-of-town bankers scrambled for their money to the tune of $707,000,000.

So, credit the big fellows in New York for not having shown the white feather. They didn't grab for their money when other lenders grabbed frenziedly. Instead, they stepped courageously into the raging demoralization and supplied an extra billion dollars without asking a cent more than 6 per cent for it—a lot was actually lent at 5 per cent.

CALIFORNIA friends are greatly encouraged by the newly-reached agreement to curtail production. The best California oil stocks were eagerly purchased just before the market closed.

Standard Oil of California is often bracketed with Standard Oil of New Jersey as the two leading Rockefeller oil enterprises. John D. has an unusual affection for Standard Oil of California and cherishes stock certificate No. 1 which was issued to him. Ken Kinsbury, the master mind of the company, is one of the real oil giants of the world. Although college-bred, the old Standard Oil Company put him through a grueling test for several years before advancing him. Kingsbury at one time had a furnace-feeding job which almost broke his back nightly—the 8-hour-day was not known then.

NECESSITY stocks may prove more attractive than luxury stocks.

COTTON looks cheap. Other countries can supplement America's wheat supply when it runs short, but the world depends upon the United States for its cotton.

A SEATTLE business man sends me this telegram:

"Seattle newspapers display a banner headline, 'Merchants Ready for Christmas Shopping Season.'"

"The story reveals that 6,000 extra sales folk, drawing a million dollars in holiday pay, have been engaged for a period of eight weeks, whereas last season only 5,000 were employed, drawing $800,000 pay. Does this not appear an unusually healthy business sign in face of the stock crash?"

It does.

SECRETARY MELLON was not such an old fool, after all, when he issued his advice some little time ago: "Buy bonds."

Many wise ones who switched from skyrocketing stocks to bonds reversed to bonds when the inevitable stock collapse came. Bargains are still abundant in the stock market. Only, they should be selected with proper regard for actual earnings. Buying expectations has brought ruin to many.

BROKERS say that their buying orders already received for execution at the opening of Monday far exceed selling orders. Odd-lot purchases have been unprecedentedly numerous at panic prices. All the little fellows were not wiped out. Those who had backbone enough to buy when things were at their worst will reap the reward courage usually reaps.

(Copyright, 1929, King Features Syn., Inc.)

Kreuger-Toll to Issue Debentures

STOCKHOLM, Nov. 2.—At a meeting of shareholders of Krueger & Toll Corporation authorization and sale of 20,000,000 kroner new debentures to an American banking syndicate was authorized.

CHICAGO BOARD

The following quotations on the Chicago Board of Trade are reported by A. E. Masten & Co.:

	Year Ago Close.	Yesterday Close.	Open'g Today.
WHEAT—			
December	1 14½	1 29	1 29
March	1 19	1 36½	1 35⅝
May	1 22⅝	1 39¼	1 39⅛
OATS—			
December	82⅜	91⅝	91⅞
March	84⅜	97⅛	96⅝
May	87½	99½	99⅝
CORN—			
December	43⅞	50	50⅛
March	44¼	52⅜	....
May	45	54⅝	54⅜
RYE—			
December	1 00¼	1 07¼	....
March	1 03	1 12½	1 12½
May	1 05⅜	1 14	1 13⅝
LARD—			
November	11 42	10 60	....
December	11 55	10 72	10 80
January	11 97	11 30	11 62
RIBS—			
December	11 07	....	....
BELLIES—			
November	....	10 65	....
December	....	10 90	....
January	12 27	11 50	11 55

NEW YORK STOCK EXCHANGE TRANSACTIONS FOR WEEK

—1929— High	Low	Div. in $		Sales	High	Low	Close	Net Chg
87⅛	37½	—	Abitibi	7400	48⅝	37½	41	—8
88⅜	76	6	do pf	200	80	80	80	
112	106	7	Abraham & S pf.	20	107¼	107¼	107¼	—2¾
250	255	6d	Adams Exp	400	256	255	256	—110
96	81⅜	5	do pf	1400	88	887	87	—3
35⅛	24⅜	2	Adams Millis	1200	27⅝	24⅜	25	—2¾
104⅜	7	—	Advance Rumely	9000	15¾	7	11⅝	—3⅝
119	15	—	do pf	1900	24⅜	15	19	—4⅞
4⅞	1	—	Ahumada Lead	15100	1⅝	⅝	1⅛	
223⅜	95⅛	4½b	Air Reduction	58600	180¼	100¼	142⅛	—52¾
48⅞	25	2½	Airway Elec	6800	28⅜	25	27	—6⅞
11¼	2½	—	Ajax Rubber	19200	3⅛	2½	2⅝	—⅜
10¼	4½	—	Alask Jun Gold	28400	6½	4½	6	—⅜
82	5	—	Albany W Paper	7700	11⅞	5	10½	+ ¾
54½	18¼	—	Alleghany C	532200	36	18¼	22	—8¾
118⅜	95⅝	5½	do pf wa	4400	105½	95	95	—9½
87½	80⅜	5½	Alleghany pf ww	1900	90	88	89	—1¾
254⅞	204⅜	6	Allied Chemical	42800	275	204⅜	251	—30
125	120¼	7	Allied Chem pf	2100	122½	120½	121⅞	+ ⅝
75½	37⅛	2	Allis Chalmers	51000	56¾	37¼	50⅝	—5¾
30¼	29	3	Alpha P Cement	1600	30¼	29	29	—1¼
11¼	4¾	—	Amal Leather	900	4¾	2¾	4	—⅜
42⅜	17½	2	Amerada	16200	24⅝	17½	21⅛	
23⅝	4	—	Am Ag Chem	13200	8½	4	7⅜	—⅝
72¾	25½	—	Am Ag Ch pf	7000	32⅝	25½	28½	—4¾
167	92	2a	Am Bank Note	12100	129	92	108¾	—17¼
65⅜	57	3	Am Bk Note pf	500	62⅜	58	62⅜	+ 2¾
20½	1	—	Am Beet Sugar	200	11½	11	11	—3½
60¼	46	—	do pf	400	49	49	49	
76½	28⅞	—	Am Bosch	15700	42	28⅞	34⅞	
62	42¼	2.40	Am Brake Shoe	16900	52¾	42¼	48⅞	—4¼
126½	16½	7	Am Br Shoe pf	250	119	117	117½	—2½
34⅜	4¼	—	Am B B Elect	35200	14¾	4¼	12⅜	—2
104	49⅜	7	Am B B El pf	200	73⅝	60	73⅝	+ ⅜
184½	107¼	5b	*Am Can	318700	150	110	155⅝	—17
142	126	7	do pf	1600	142¾	126	137	—5
106½	76	6	Am Car Found	26300	90	76	88½	—3½
120	110½	7	do pf	800	114¼	113	114¼	+ ¾
95¼	70¼	7	Am Chain pf	300	80	80	80	—10
81⅝	35	2	Am Chicle	16300	50	25	44	—7
55	20	1.60d	Am Com Alcoh	29000	36	20	31	—5½
47¾	20⅛	2	Am En Tiling	2900	27⅝	20⅛	27⅜	+ 3
98½	35	—	Am European S	7200	53	35	43	—11¾
199¼	50	—	Am For Power	294700	96½	50	91⅝	—7¾
108¾	104	7	do pf	3400	107	104¼	104⅜	—2⅜
103	86¼	—	do 2nd pf	4400	93½	86¼	93	+ 3
42	19⅛	1	Am Hawaiian	8700	25⅞	19⅛	21⅜	—4⅝
10	5	—	Am Hide & L	1000	6½	5	5	—1½
52¼	30¼	—	do pf	600	38	31	31	—4¼
85⅝	40⅛	3.60	Am Home Prod	41200	56	40¼	46	—9⅜
54	29	3	Am Ice	19200	40	29	38½	—10½
96	89⅜	6	do pf	1300	98⅜	90	90	—2
96¾	50	2d	Am Internat	140300	60¾	30	53⅜	—7⅝
8⅝	2½	—	Am La Foamite	5700	3¾	2½	2½	
136	98	8	Am Locomotive	22500	108	98	104¾	—4¾
119¾	112	7	do pf	1100	115¾	114	115	—3¾
279¾	147¼	5b	Am Match & F	5400	216	161	200	—25
81⅜	49	3	Am Metal	62300	80⅝	51⅛	49½	—10¾
135	113⅝	6	do 6 pf	100	122	125	125	—1¼
98¼	63	7	Am Nat Gas pf	200	78¾	70¼	70¼	—9⅞
17⅞	3	—	Am Piano	1200	6	3	6	—1
55	16	—	do pf	240	20	16	16	—6
175⅝	73⅜	1	Am Power & L	116800	97¼	73⅜	88	—12
80	70	3	do pf 5	600	75	73¾	73⅞	—1½
81⅜	76½	5	do pf 5 sta	1600	82	76½	79	—3
104	92¾	6	do pf 6	2000	100¼	92¼	99⅞	—¾
55⅝	28	1½	Am Radiat SS	257100	88	28	39	+ 5¾
64⅜	15	—	Am Republics	17600	29⅝	15	25½	—2⅞
144⅝	72	2d	Am Roll Mills	82000	103⅞	72	98	—8¾
74¾	51¼	4½b	Am Safety R	11100	61	51¼	57	—7⅜
41⅞	27¼	2	Am Seating	5000	31	27¼	27¼	—2¾
7	3⅝	—	Am Shp & Cm	4100	2⅜	3⅝	2	
112¾	70	8	Am Ship Bldg	1580	88	70	80	—6
136¼	80	4	Am Smelt & R	92500	96¾	80	89¾	—8
138	130	7	* do pf	1200	135¾	134	134	+ ¾
49	38	3	Am Snuff	4900	44	38	44	
112	100½	6	Am Snuff pf	50	103	100½	103	+ 2¾
79	35¾	3	Am Stl Found	60800	53⅛	35¾	51	—1¾
114	110	7	do pf	130	112	110½	112	
85	40	2	Am Stores	13200	65	40	48⅜	—16½
94⅝	66	5	Am Sugar	12900	72¾	66	69¾	—2¾
111	100½	7	Am Sugar pf	2500	105	100½	104	—1
60	26½	3	Am Sumat Tob	9200	34¾	26½	32¾	—4½
32⅞	17	5	Am Tel & Cable	600	23¾	21¾	21¾	—1¾
210¼	192¼	9	Am Tel & Tel	332200	263	204	240⅜	—19¾
232½	160	10b	Am Tobacco	19200	215	153½	209½	—7¾
121¼	116	6	Am Tobacco pf	1200	118	116½	116½	—3½
235	160	10b	Am Tobacco B	72700	214	152	210	—6¾
181	135	5	Am Type Fdrs	1600	145	135	141	—8¾
112	107¼	7	Am Type Fd pf	130	110	108	108	—1
199	65	1d	*Am Water Wks	92700	165½	65	97¾	—66½
104	97	6	Am W Wks 6 pf	1600	102¾	101⅝	102	—1
27⅛	5⅞	—	Am Woolen	9100	11½	8	10⅞	—3¼
53⅜	20⅝	—	do pf	9100	30¼	20⅝	26	—4⅜
16⅛	6⅜	—	Am Wrl Pap	2700	8¾	6⅛	7⅛	—⅜
46	34	3	Am Wr Pap pf 6	900	27½	34	34	—5
4⅛	3⅝	—	Am Zinc	21300	15⅜	3⅝	3¾	—1
111¾	79¼	6	Am Zinc pf	500	80	79¼	79¼	—3½
140	75½	7	Anaconda	868400	104	75½	100	—23½
89¾	62¾	3	Anaconda W&C	2600	69¾	61	65	—4½
80	25	2.40	Anchor Cap	22100	58½	25	50	—7⅝
154¼	162½	6½	Anchor Cap pf	700	115	105	115	
68⅝	30	3	Andes Copper	21400	34¾	30	43⅝	—8¼
49½	22⅜	2	Archer Daniel	20400	24¾	22¾	31¾	—3¼
113	102¾	2	Archer Dan pf	120	105	103½	105	+ ¾
95	75	7	Armour Del	2100	82¾	75	81	—2
18⅜	5¼	—	Armour Ill A	85100	8½	5¼	7⅝	—3¼
10¼	3½	—	Armour Ill B	61400	4⅝	3½	4¾	—⅜
86	69	7	Armour Ill pf	2600	68	68	69⅜	—3¾
40⅞	10⅜	—	Arnold Constab	14700	16⅞	10⅜	13⅝	—3¼
80	19⅝	2	Art Loom	500	22	22	22	—1
20⅞	25	1½	Art Metal Con	1000	26⅝	25	25⅞	—5⅛
58⅜	54	4	Assoc Apparel	6100	45	35	39	—6
70⅝	28	2½	Asso Dry Goods	42800	41⅞	28	40	—2¾
107	88¼	6	Asso D Gds 1 pf	400	92	91	93	+ ½
47¼	40½	2	Associated Oil	20	44¾	44½	44½	—3½
298⅝	195⅛	10	*Atchison	55500	261¼	221	247⅛	—12⅝
104¼	99	5	Atchison pf	3900	103¾	101	103¼	+ ¾
209½	165	8½b	Atl Coast Line	11000	185	165	180	
86⅝	32⅝	—	Atl Gulf & W I	13600	83⅝	67	76¾	+ ⅝
62⅝	45⅝	—	do pf	4100	58	54¼	56¼	+ 3¾
60	11⅜	1½b	Atl Refining	353300	50⅜	30	46⅞	—2¾
140	80	4	Atlas Powder	18200	117	80	100	—18⅜
106½	98½	6	Atlas Powder pf	130	100	99	99	—4
17⅞	10	—	Atlas Tack	400	10⅞	10	10	—3½
514	120	4d	Auburn Auto	30200	255	120	210	—5
11¾	3¼	—	Austin Nichols	18100	5¾	3¼	4⅝	—⅝
42⅜	32	—	Austin Nich pf	100	32	32	32	—2½
65	51½	4.40	Austrian Credit	600	53¾	52	52	—2½
25½	22¼	—	Auto Sales	20200	27⅝	23	25½	—2¾
45⅞	36¼	3	Auto Sales pf	1000	40	37	37	—3
50	38⅝	3	Auto Strop A	900	39¼	37	37	—2½
29	6	—	Aviation Del	97500	10¾	6	9	—1¾
66⅝	15	—	Baldwin new	49700	32¾	19	31	—1¾
125	114½	7	‡ do pf	320	119¾	115	115	—3
145¾	112	7	Balt & Ohio	175100	128	112	123½	—3¾
80⅜	75	4	do pf	1100	80¾	75½	80	—3¼
110½	104	6½	‡Bamberger pf	400	107	104	105	—2½
90⅝	23½	2	Bangor Aroost	9800	72	55	66	—6
175	103¼	7	‡ do pf	590	110	103¾	110	
28⅜	23	2	‡Barker Bros	370	25½	23	23	—2½
29¼	8½	—	Barnet Leather	1600	4⅜	8½	8⅝	—1
49⅛	20	2½b	Barnsdall A	148900	31	20	27½	—3⅛
113⅜	75	2	Bayuk Cigar	100	75	75	75	—5
106⅝	95	7	‡ do 1 pf	170	97½	97	97½	—⅜
22⅞	17	—	Beacon Oil	13100	22	17	20⅝	—2⅝
151	75	4	Beatrice Cream	8700	106¾	75	90	—17¾
106	105	7	do pf	1000	105	105	105	—1
161	107	7	Beech Nut	6000	79	67	75	—8¼
84¼	78¾	5.95b	Bell & Rys pr pf	200	78¾	78¼	78¾	+ ¾
17⅜	6¼	—	Belding Bros	6900	9¾	6¼	8	—1¾
104⅜	28¾	2	Bendix Aviat	110100	46	28¾	41¾	—7
60⅞	32¼	—	Best & Co	18000	48¾	32¼	42½	—8
140⅜	80	6	Bethlehem Stl	368400	120¾	80	97	—6¾
128	116⅝	7	do pf	8300	127¾	122	122	—3½
61⅜	28½	—	Bloomingdale	7100	40½	28½	35⅛	—6⅜
111	100¼	7	‡ do pf	20	100¾	100¾	100¾	—5
118	85	7	‡ do pf	30	85	85	85	—3¼
136¾	47½	23½b	Bohn Al & Br	18000	69¾	47½	65	—5
89¾	70	5b	Bon Ami A	1800	79	70	79	+ ⅜
11⅜	8¼	—	Booth Fisheries	4400	5¾	3⅜	5¼	+ 1⅜
100½	55	2	Borden Co	68700	80	53	75	—2
86⅝	29¼	4	Borg Warner	22100	47¾	29¼	42½	—16¾
145	85	—	Boston & Maine	1900	127	111	115	—18
15½	6	—	Botany Mills A	500	6¾	6	6¾	—3¼
63¾	10⅛	—	Briggs	167300	17⅝	10⅛	15½	—2⅝
48½	25	2	Briggs & Stratt	3700	54	25	29½	—3⅝
6⅞	2	—	British Steel	600	2⅝	2	2	—1⅜
15½	4	—	do pf	200	4	4	4	—1¾
73⅝	19	2	Brock Motor	11400	23½	19	21⅜	—1⅝
145	79	7	‡ do pf	100	85	79	85	
12¼	7½	—	Bklyn & Qns Tr	1200	9	7½	7½	—2
65	50	4	do pf	1100	51	50	50	—3¾
81¾	40	4	Bklyn Man Tr	46400	60¼	40	55½	—5¾
99⅜	79	6	do pf A	2200	83	79⅝	83¾	—3¾
248½	100	5	Bklyn Union G	18800	154	100	134	—26
51½	26	2½	Brown Shoe	4900	45	36½	44	—2
121	114	7	‡ do pf	10	114	114	114	
41¼	4½	—	Brunswick	10600	12¾	4½	12	—3¾
55¾	22½	2	Brunswk Balke	26800	32¾	22½	30½	—7¾
42⅜	14	2	Bucyrus	25300	25¾	14	23⅛	—7¾
50	26½	2½	do cv pf	16200	38	26½	35⅜	—2¾
117	111½	7	‡ do pf	480	112¾	111½	112¾	—3½
83½	51¾	4	‡Buff & Sus pf	20	75	75	75	—2
22⅞	9	1¼b	*Budd Mfg	21500	16	9	13⅜	—2⅜
32⅝	26½	2	Bulova Watch	2200	32⅝	30¼	32	
99	74	4	‡Buff R & Pts	10	74	74	74	
105	98	6	‡ do pf	60	105	100	105	+5
54⅜	39	2b	Bullard Co	1100	45¾	39	39	—8
127	91	8	*Burns Bros A	700	98⅝	96⅛	96⅛	—3⅝
29	22⅝	—	do B	1600	30	25	25	—6
105¾	90	7	‡ do pf	40	90	90	90	—4
96⅞	29	1.80b	Burroughs A M	172700	70	29	64	—2
88¼	33	2d	Bush Terminal	6600	45	33	45	—4¾
119½	107¾	7	‡ do B pf	270	112	107½	108	—2
110⅜	97	7	‡ do deb	560	103½	97	97	—6¾
9¼	2	—	Butte Cop&Zinc	14700	3½	2	3¼	—¾
12⅝	5	2	Butte Superior	5000	6⅝	5	6⅜	—¾
41	27½	—	Butterick	100	27½	27½	27½	—½
192⅞	60	7	Byers	51700	107	60	89¾	—21
121¼	103	7	‡ do pf	210	110	109	109	—1
47¾	26	1	By Prod Coke	31400	34¾	26	32½	—2½
84¾	61½	4	Cal Packing	15400	74¾	63½	71½	—4
34½	25	—	‡Cal Petroleum	10	29¾	29¾	29¾	—¾
4	1	—	Callah Zinc Ld	7600	1¾	1	1⅜	—⅛
136¼	97	10	Calumet & Ari	21500	111¾	97	105	—7½
61¾	25	4	Calumet & Hec	72600	38¾	25	37½	+ ¾
49½	22	2	Campbell Fdy	9100	32½	22	30	—1½
98¾	50	5	Canada Dry	44900	76	50	68¼	—7⅝
265⅞	193¼	10	Canadian Pac	62000	215	193¼	215	—2
48¾	30	2.80	Cannon Mills	9000	38¾	30	38	+ 1
65¾	31		Cap Administra	6200	50½	31	40	—8⅞
39⅝	24	3	do pf	2100	34⅜	24	34	—4
63⅜	44	4	‡Carolina Clin	100	84	84	84	
467	160	6	Case Th Mach	10500	219	160	190¼	—34¾
42¼	13	—	Cavangh D	500	14	13	13	—2
79⅜	31	3	Celotex	12700	46	31	45	—1
59⅝	25	2	Cen Alloy Stl	42100	50	25	42½	—6
112½	105¾	7	‡Cen Ail Stl pf	50	108	108	108	—2½
48¾	21	1½	Con Aguirre	6200	30	21	23⅝	— ¾
260	275	10b	Cen RR of N J	700	295	275	275	—30
20½	12	—	Century Ribbon	3300	9	8	8	+3
82	49	7	‡Century Rib pf	10	59	59	59	

—1929— High	Low	Div. in $		Sales	High	Low	Close	Net Chg
120	68⅝	6	Cerro de Pasco	47100	84	68⅝	78¾	—3¾
32	13	—	Certainteed Pr	12900	15⅜	13	15	—1
81½	47⅞	—	Sert Prod pf	200	55	50	50	—10½
84¾	60	5	Checker Cab	48300	55¼	18	45	—11
278¾	195	10	Ches & Ohio	224400	237	200	211½	—32½
92	59	3	Chesapeake Crp	32200	65¾	59	65	— 9
19¾	4½	—	Chi & Alton	6700	5⅝	4⅝	5⅝	— ⅝
25¼	6½	—	Chi & Alton pf	3900	8	6¼	6¼	—1¾
25⅞	7½	—	Chi & Gt West	28500	14¼	7½	12	—1⅝
65⅜	22	—	do pf	31100	40	22	28	— 5
108½	79¾	4	Chi & North	47500	91	79¾	88	—21¾
145	124	7	Chi & North pf	500	140	128¼	128½	— ⅜
44¾	20		Chi M St P&P	111400	22⅝	20	28⅛	—4⅝
68⅜	30		Chi MStP&Ppf	142600	50¼	30	44⅜	— 6
47½	21⅞	—	Chi Pneu Tool	12800	39½	21⅞	33½	+5⅜
61¾	48⅛	3½	do pf	4500	54⅝	49⅞	51¼	—3
143½	116	7	Chi R I & Pac	22900	128	110	124	— 4
102⅜	96⅞	6	do pf	1900	100¼	96⅞	97	—3½
109	104¾	7	do pf	2100	108½	104¾	105½	—2¾
26	21⅝	3	‡Chi Yellow Cab	400	26⅝	21⅝	26⅛	— ⅝
50	22	3	Chickasha Cot O	5800	31	22	28	—2
75⅝	44⅞	2.40	Childs	19100	70	50	59½	—10⅞
275	240	8	C C C & St L	300	240	240	240	—10
708	103	5	‡C C C & Stl pf	30	105	105	105	
12½	5	5b	Chile Copper	800	68	55	68	—25
135	28¼	8	Chrysler	553800	44½	28¾	39	—6
62¾	40	2.60	City Ice & Fuel	6800	51	40	48½	—2⅝
105¼	96	6½	‡City Ice & F pf	60	99	98	98½	— ½
52	28	3	‡City Stores A	1220	40	28	38	
27	7¼	1	City Stores	49200	11	7¼	10	— ⅜
72¾	38¾	5	Cluett Peabody	2900	41⅝	38¾	40⅞	—1¼
119	97	7	‡Cluett Pea pf	80	100	100	100	— ¾
134½	120⅜	4	Coca Cola	31000	140½	122¼	132	—8¾
50	44¾	2	Coca Cola A	6200	47½	44¾	46¾	— ⅝
72¼	16	—	Collins & Aikmn	18600	23⅜	16	19¼	—3¾
103⅞	80	7	Collin & Alk pf	600	85	80	80	—6
78⅛	32¼	—	Col F & Iron	40200	47⅛	35¼	42	—4½
127¼	126	8	Col F & Iron pf	40	127	127	127	+ ½
135	100⅛	3	Col South	200	103⅝	100⅓	100½	—4½
80	65⅛	4	‡Col South 1 pf	80	66½	65⅞	66	—1
72¼	64	4	‡Col South 2 pf	280	68½	68	68	— ½
140	52¼	2	Columbia Gas	455500	91½	52¼	87¾	—5
109	100	6	Columbia G pf	3100	107	100	102	—5
96½	86	5	Col Gas pf B	500	92	91⅞	92	
130	60	—	Col G & E pt pd	2200	71	60	71	—11½
88⅝	17⅜	87	Columbia Grap	435200	35⅝	17⅜	29¼	—6
244	119	4½b	†Columbian Car	10800	205	119	170	—19
51⅝	32	3	Comm Credit A	10700	42¼	32	37	—6
62⅝	24¼	2	Comm Credit	102200	37⅛	24¼	35	—1⅝
26½	22	1¾	Comm Credit pf	300	28	22	26	+2¼
105⅝	70	6½	Com Credit 1 pf	420	80	75	80	—6
28	22½	2	‡Com Cred pf B	700	26½	22½	24¾	— ⅝
79	21⅛	—	Com Inv Trust	60200	59⅞	31⅜	49	—16⅜
99	90	6½	Com Inv Tr pf	1600	94	90	90	—2
107	98	7	‡Com Inv Tr pf	810	98	98	98	—2
246	107¼	4	Comwith Power	100	160	160	160	—54
24⅜	10	BB	*Comwith & So	839200	18¼	10	16½	—1⅝
93	46	2	Conde Nast Pub

INTEREST RATE CUT SEEN IN STOCK FALL

Bond Market Improvement Likely as Cash Is Freed From Brokers' Loans

By MERRYLE STANLEY RUKEYSER.

NEW YORK, Nov. 2.—Liquidation in the Stock Exchange, in freeing funds from brokers' loans, paves the way for distinctly lower interest rates. Lower interest rates point to an improvement in the bond market and a revival in the demand for fixed maturity obligations (bonds) will reopen New York as a world capital center. As this column has frequently pointed out, the New York capital market has been under blockade to the rest of the world for nearly a year, because the American public was more concerned with stock speculation than bond investment.

The same liquidation in the stock market will also mean lower interest rates for short-term commercial credit and should promote more financing of trade in New York. Accordingly, recent events, in so far as they affect the law of supply and demand, promote New York's leadership in world finance. On the other hand, it is said that some foreigners would rather pay ½ of 1 per cent more in London than submit themselves to the hazards of wide fluctuations of rate in New York.

FACTS OVER SENTIMENT

Be that as it may, economic facts, rather than sentiment, will prove determining factors, in my opinion. For a time the world was being starved of capital and credit because stock speculation in America and obsolete tax laws in France were preventing the two largest depositories of gold from carrying on credit operations commensurate with their holdings of the precious metal. In the circumstances, England was doing more than its share and more than its gold reserves warranted. The Bank of England did not raise its discount rate from 5½ to 6½ per cent until nearly two months after the Federal Reserve Bank of New York, on August 8, went up from 5 to 6 per cent. The British move was a belated forced maneuver to keep in line with New York.

Satisfied that a New York rate decline was imminent, the Bank of England on Thursday cut its rate to 6 per cent, hours before the Federal Reserve Bank of New York announced its return to 5 per cent.

HUGH CUT IN WEEK

The reduction of $1,096,000,000 in brokers' loans in a single week was, of course, of unprecedented proportions. It was commensurate with the butchering of stock prices during the week under consideration. The reduction reflects not only the decline in stock prices, but also the passing of stocks from weak, marginal holders to strong outright buyers. The switching of stocks during the last week or so, has been the very reverse of what took place during the month of September when temperate, discriminating outright holders liquidated their shares to marginal buyers. That this earlier transformation was taking place was suggested at the time by the rise in brokers' loans while stock prices were declining.

When the crisis came, the leading bankers of the Street formed a defensive group and did skillful work in bringing order out of chaos. If the bankers had been as brilliant in preventative work, there would have been fewer headaches and regrets.

STEP TOWARD NORMAL

If the business community will read the objective facts and steel itself against the speculative hysteria, it will recognize that the liquidation in the stock market, which has released funds for legitimate trade, is a step back to financial normalcy. The revival of the bond market will stimulate public works, will resuscitate the farm loan market, and will promote long term and short term foreign financing in New York, tending to sustain the volume of exports. The speculative community has suffered a shinkage of purchasing power, and the business community has lost the stimulus of the spectacle of ever rising stock prices. But the release of funds from the stock exchange provides a normal circulation of credit through the economic system.

(Copyright, 1929, Universal Service, Inc.)

Elected

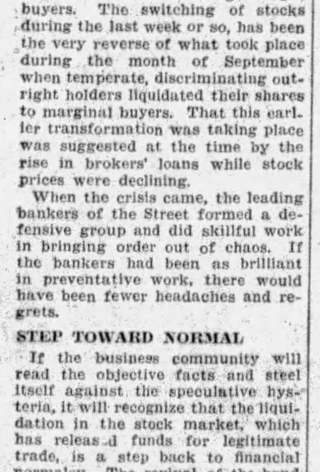

S. J. TITUS

Mr. Titus, elected vice-president and treasurer of Marshall and Company, investment securities house in the Union Bank Building.

WEEKLY STOCK MARKET

(Continued from Page Ten.)

—1929— High	Low	Div. in $	Sales	High	Low	Close	Net Chg.
65¾	56	3½ Shp&Dme cv p	980	62¼	56	56	—7
71	25⅛	1 Shattuck	73300	48¾	25⅛	45½	—8
31¼	19	1.40 Shell U Oil	103100	25½	19	27⅜	— ½
74½	15	5 Shubert Thea	12800	25⅞	15	21	—4
188	65¼	2d Simmons Co	129800	101	65¾	90	—13
46⅛	15¼	1.60 Simms Pet	53900	25⅝	20	25½	— ⅜
45	22½	2½ Sinclair Oil	460300	31	22½	29	—5
111	103	*8 do pf	2400	109½	103	105	+2½
46½	28	2 Skelly Oil	86700	35⅝	28	32½	—2⅝
125	26	— Sloss Sh Stl	2000	47½	26	36	—12
112	65	7 do pf	100	65	—	—	—1
16½	4	— Snider Pack	5100	6¼	4	5¼	— ¾
64½	20	— do pf	1100	24½	20	22⅝	—3⅜
111	95	5½ Sol Ann Inv pf	3300	102	95	96½	—7¾
93¼	51	2 So Cal Edison	86300	67⅝	51	60	—8½
50¼	21	— So Dairies A	500	25	21	25	—12¼
151½	115¼	6 South Pac	36700	123⅜	115¼	123½	—1¾
15⅝	5	— do B	11600	8¼	6	6	—2
45	30½	2 So Por R Sug	22800	35⅞	30½	32½	—3⅝
135	114	8 do pf	70	121½	119	119	—1
162¼	126	8 South Rwy	39900	148	126	142½	—3½
99½	93	5 do pf	3400	98	97	97¼	—1⅝
140¾	85	4 do M&O cts	500	90	85	85	—13¼
52¼	15	— Spang Chal	11600	33½	15	27	—5
97	80	6 do pf	180	94	94	94	—
63½	40	2 Spalding	2100	46¼	40	24½	—3¼
117	110¾	7 do I pf	20	112	—	—	—
72	15	1 Sparks With	51100	36	15	29⅞	—5¼
14⅜	2	— ‡Spear & Co	3210	6⅝	2	4½	—2¼
80½	70	7 do pf	170	75	71½	71½	—5½
45	30	1.60 Spencer Kell	2800	35⅝	30	32¼	—2⅝
66¾	21⅝	— Spicer Corp	18500	38	24⅜	31½	—5⅛
55¾	41	3 do I pf	700	46	41	41	—4
117⅞	45	3 Spiegel M S	72800	63	45	63	+20
44¾	20	1½ Stand Brands	520600	32	20	32	— ¾
118⅝	116	7 Stands Brands pf	700	117	116	117	— ¾
48⅝	8	1 Stand Com Tob	7100	12	8	12	+1½
243¾	79	3½ Stand Gas	71700	143	79	124¾	—31½
67	61	4 do pf	4100	64⅞	61	61½	—2⅝
48	20	CC Stand Inv	200	30	25	25	—6½
81⅞	51½	2½ Stand Oil Cal	132900	70	51½	67⅜	—2
85	48	1⅓b Stand Oil N J	776500	72⅝	50	70¼	—2½
48¼	32	1.60 Stand Oil N Y	208800	46	32	38¾	—1¼
47⅞	30½	2 Starret L S	1400	38	30½	36½	—1¼
9⅝	2¼	— Starret Pl Glass	2600	3	2¼	3	—
31	4	— ‡ do pf	640	10	4	10	+2⅞
45	26	— ‡Stanley Co Am	1130	53½	27½	30½	—3⅝
15½	11¼	1.20 do pr pf	6600	13⅞	11¼	13	— ¾
38	11	— Sterling Secur	61500	22¾	11	18	—5½
55½	31	2 do 1st pf	7800	45	31	43	—2
77	30	2½d Stewart Warn	111000	53¾	30	51	—1¾
201½	81	— Stone & Webster	40400	122	81	109	—17⅝
98	42	6d Studebaker	86100	58½	42	52¾	—6¼
126	123	7 ‡ do pf	170	123	123	123	—
4½	¾	— Submarine Boat	8600	1½	¾	1⅛	— ⅜
84¾	57	1d Sun Oil Co	7600	72¼	62	69⅞	—9⅝
103½	100	6 ‡ do pf	280	101½	103	103	—1¾
24	7⅝	— Sperior Oil	32900	14	7⅝	10⅝	—9⅝
73¾	24	— Superior Steel	3400	28	24	24	—3¼
22¼	8¾	1 Sweets A	500	10½	10¾	10½	+3
19	9⅞	— Symington A	1700	11	9⅞	10	—1
25½	16½	1.05b Telautograph	6500	19	16½	17½	—2
20⅞	10	1 Tenn Cop Ch	51800	15	10	14½	— ½
71⅝	50½	2 Texas Corp	260700	58⅝	50½	57¾	—1
85¼	45	4 Texas Gulf	186000	62⅞	45	57⅛	—6⅞
181	122¼	5 Texas & Pac	9800	135	122¼	126	—9
37	21	2 Tex Pac Pd & O	39600	14⅜	9¾	12⅝	—2½
24½	6¼	— Tex Pac L Tr	103600	11¼	6¼	10¼	— ¾
35	16½	— Thatcher Mfg	9200	25⅝	16½	22	—4¾
49⅞	25	3.60 do pf	1500	43½	42	42½	— ½
51⅞	34¼	2.40 *The Fair	18800	36⅛	35	35	—1¾
39	9⅞	— Third Ave	800	11	9⅞	9⅞	— ⅝
62	30	3.60 *Thompson Co	1200	39	30	36½	—8¾
23½	12	— Tidewater Assn	115500	16¾	12	14¼	—1½
90⅞	80	6 do pf	1300	84	80	84	—
97½	88¾	5 Tidewater Oil pf	1000	91¾	88¾	89½	—1¾
24⅜	11½	.65 Timken D Axle	43200	21½	11½	19	—2
129⅞	70¾	2 Timken Roll B	102200	105	70¾	93¼	—11⅞
22⅛	1	1.40 Tob Prods	68200	6⅞	1	6½	+ ⅜
2	1¾	21.40 ct	24700	4¼	1¾	2	—1
22⅝	7¼	— do A	25300	11¼	7¼	8	—8½
19	7	1.40 do cts A	4200	9½	7	6½	—
18	3¾	1.16‡ do Ser A	200	8¾	8¾	8¾	—1½
15½	5¼	— Transcont Oil	470700	9½	5¼	8¾	— ⅝
53⅝	30	1 Trans Wrld Stl	5	31	30	31	—8
63	32¼	2¼ Trico Prod	13700	40	32¼	34½	—5¾
31⅞	18½	1.60 Truax Traer C	2400	21	18¾	18¾	—2¼
61⅝	40	1.20 Truscon Steel	2800	45	40	42	—3
58¼	32	4 Twin City	1300	55	32	32	—2½
100	80	7 ‡Twin City pf	20	85	—	—	—
181¾	91	4 Underwood Ell	56100	140	95	121	—24
125¼	125	4 ‡ do pf	60	125	125	125	—
43	10	— Un Bag & P	6400	16½	10	13½	—1½
140	66	2.60 Un Carb & C	97900	102¾	66	96	—8
57	43¼	2d Un Oil Coal	2500	51⅞	43¼	47¾	—1½
297⅝	209	10 do pf	30600	256	250¼	242¾	—15¼
85½	80¼	— do pf	1800	84	80⅞	81½	—2½
168¾	121⅞	5 Un Tank	3900	147	126	141	—7
162	41	— Unit Air & Tr	129600	74¼	40	64	—10¼
109½	50½	3 do 6 pf	2200	68	50½	50½	—10½
60	40	1.60 Unit Biscuit	8100	56⅜	40	42	—7
111⅝	41	— Unit Carbon	23800	78	41	59½	—20¼
27½	4⅝	— Unit Cig St	44100	6¼	4⅝	6¼	+ ¼
16⅜	1	— do ct	8200	5½	1	3¾	— ⅝
104	46	— do pf	400	55	46	46	—7
75½	24¼	— United Corp	786500	42	24¼	36½	—5¾
49⅞	44⅜	2 do pf	10400	48	44⅜	45⅝	—2
21	4	— ‡Unit Dyewd	400	7	4	4	—3¾
75	53½	7 ‡do pf	50	58	57	57	—1
81⅛	16	2 Unit El Coal	11900	21¼	16	20	—1¼
158½	99	4 Unit Fruit	25800	120	93	113	—2¾
59⅝	22	1 Unit Gas Imp	547800	38	22	35⅜	—1½
96½	90¼	5 do pf	3700	95½	90¼	94	—1
14	6¼	— Unit Strs A	8000	15	6¼	13⅝	—1⅛
40¾	32¾	— do 6 pf	1800	40½	32¾	38	—1½
26¾	7⅝	— Unit Pap Bd	2100	8¼	7⅝	8	— ½
44⅞	20	— Unit Piece Dye	5700	29	20	28	—1
101	96	— do pf	100	99	99	99	—2
22	9	— U S Dist Corp	6300	19⅞	9	18	+ ½
97	71¼	6 do pf	1200	90	80	85	—5
10	2	— U S Exp	2	4	2	3	—8
72	20	— U S & For Sec	19500	44	20	35	—8
97¾	88½	6 do pf	2300	90¼	88½	88½	—1¾
134½	95	3 U S Freight	85800	110¾	95	104¾	—1⅝
49⅞	27½	4 U S Hoffman	3400	32	27½	29	—1

—1929— High	Low	Div. in $	Sales	High	Low	Close	Net Chg.
243¾	125⅛	6 U S Ind Alchl	67100	190	125⅛	151¼	—39¾
25½	11	4 U S Leather	10100	15⅛	11	14⅜	—1¼
61⅝	22	7 do A	1600	25	23	24	—1
107	90	— do p pf	700	92½	92½	92	—1
55⅝	12	2 U S Pipe & Fy	67500	20½	12	19	+1½
19	15	1.20 do I pf	1200	15⅝	15	15⅝	— ⅜
20	14½	1.20 do 2 pf	1100	18	18½	18½	— ⅜
119½	65	5 U S Realty	38500	80	65	72⅛	—8⅞
65	15	— U S Rubber	94200	45	15	36⅝	—2⅝
92½	58	— do 1 pf	11300	70	58	61½	—8¾
22⅜	29⅞	3½ U S Smelting	26500	43⅞	29⅞	40⅝	—1¾
58	49	3½ do pf	1200	51	49	50	—2⅝
261¾	157⅛	3b U S Steel	279800	202½	166½	193¼	—10¼
164¼	138¼	*7 do pf	9300	142⅞	139	140	—3¼
109⅝	66¼	4 U S Tobacco	1600	67¾	60¼	67⅜	—11¾
143	126½	7 do pf	20	126½	126½	126½	—
52⅜	43⅝	*3 Univer Leaf Tob	800	46	37	37	—8¼
223½	117⅛	8 $ do pf	260	119	115	115	—2½
22¼	3	— Univ Pipe	19200	4⅝	3	4¼	—1⅝
100	58	7 ‡Univ Pipe pf	210	70	58	70	+5
58⅝	28	2 Utilit Pr & Lt	118800	40⅞	28	35½	—5½
13½	2¼	— Vadsco	19100	7	3¼	5⅜	— ⅝
82	59½	7 do pf	1560	67¼	59½	59½	—8
116½	45	*3 Vanadium Corp	39000	70¼	45	61	—9½
49	37	— Van Raalte	400	36	33	33	—3¼
82	60	— do pf	210	72	72	72	—
51⅛	33	4 Vick Chemical	28500	40¾	33	39½	—1⅝
24⅜	3¼	— Va Car Chem	28500	8¼	3¼	7⅛	— ⅝
65½	15	6 do 6 pf	17500	35	15	22½	—9⅝
70	7	wo 7 pf	5500	35½	30	31	—14
101½	98¼	6 ‡Va Elec 6 pf	50	98½	98¼	98¼	—1¾
110	104⅞	7 ‡ do 7 pf	280	108¼	104½	104½	—3¾
22½	20	— ‡Va I C & Coke	260	22	20	22	+2
48	40	— ‡ do pf	120	42	42	42	+1
143⅝	50	— ‡Vulcan Detin	350	89¾	62	65	—24¾
140	40	— ‡ do A	100	75	62	62	—34
110	94½	— ‡ do pf A	50	94½	94½	94½	—2½
81⅜	47	— Wabash	8600	53¾	47	49	—4
104⅞	88½	*5 do pf	200	90	90	90	— ¾
36½	22¾	1½ Wald Systems	13500	29¾	22	26	—3
106	100	6½ Walgreen pf	100	100	100	100	—2
49¾	22¼	1.20 Walworth	54100	39½	22¼	26	—4
84¾	27	— ‡Ward Baking A	420	40	20	30	—10
21¼	1½	— do B	18500	7	1½	7	
87½	71	7 do pf	700	78	72¼	72¼	—1⅝
64½	32	4 Warner Bros	255600	51⅞	32	46½	—5¾
42¾	15	2 Warner Quinlan	31600	24	15½	23½	— ¾
207⅜	128	4 Warren Bros	7400	170	128	170	— ¾
63¾	39	3 do 1 pf	210	55⅛	50	50	—5
24¼	15⅛	— Warren P & Ftg	8900	22	20	21½	—2
113⅜	4	— Webster Eis	95400	15½	4	8⅝	—6¾
48	20	2 Wesson Oil	14100	33	20	30	—3⅛
72½	51	4 do pf	4400	59	54	59	+2
110	100½	7 ‡West Pennel A	880	102	100½	100¼	—1
102	90½	6 ‡ do 6 pf	570	99	93½	93½	—5
110¼	102¼	7 ‡ do 7 pf	810	107¾	102¼	104½	—1¼
111½	100	6 ‡West P Pw 6 pf	1000	107¾	103¾	105	—3½
117	113	7 ‡ do 7 pf	100	115	115	115	—
60	48¾	4 West Dairy A	2	59¾	59¾	59½	—10¼
12	10	— do B	17500	26¾	12	20	—6½
54	10	— West Maryland	70000	28¾	10	22¾	—5½
53½	17	— do 2 pf	3100	26	17	26	—2
41¾	15	— Western Pac	8700	33	15	29	—2¾
67¾	46½	— do pf	5300	54½	46½	51½	—2¾
272¼	174	8 Western Union	56700	225	174	210	—20½
67¾	36½	2 Whouse A Brake	72600	54⅜	36½	51	—2¾
292¾	96½	4 Whouse Elec	327700	175	100	160¼	—19
284	111	4 do pf	1000	169	111	150	—32
64⅜	22	— Weston Elec	5200	51⅜	37	42	—7¾
36½	32½	2 Weston El A	400	33	33	33	—1½
94⅜	30	2 Westvaco	2500	52	30	52	+14¾
75	19	2 Wextark Radio S	1100	40½	19	25	—15
38	25	2½b White Eagle	10600	32	25	32	—1¼
53½	32	2 White Motors	28700	42¼	32	37¾	—5¼
55⅞	32	2 White Rock ct	1600	46	37	41⅜	—5¾
48	—	— White Sew Mach	9800	14⅜	—	14⅛	—2¾
57⅞	30½	4 White S Mach pf	1600	58	30½	35½	—19½
29⅜	15½	— Wilcox Oil & G	9900	18½	15½	15½	—
61¾	10	— Wilcox R cv A	3100	30½	10	22¼	—7¾
62	12¾	2 Wilcox Rich B	16300	26¼	12¾	22¾	—2¼
35	5½	1.20 Willys Overld	208300	14¼	5¼	12½	—2
103	80	7 do pf	400	81	80	80	—10
13½	4½	— Wilson & Co	2600	5¼	4½	5	— ¼
27	7	— do A	5800	11	7	8½	—15⅝
29	27½	3½ Wilson Co pf	3900	34½	27½	42	—5¼
103¾	75	2.40 Woolworth	54700	87	75	86½	—12
127⅞	45	— Worth Pump	11200	85	45½	74¾	—20¼
100½	77¾	7 do pf A	200	90	86¾	86¾	—1
90½	66	6 do pf B	2200	81	70	75	—8
80⅞	70	4 Wrigley	15800	71½	70	71	—1
88	61¾	4 Yale & Towne	2200	78	72	73	—3¼
51¾	10¼	— Yellow Truck	104500	18	10¼	15⅜	—2¾
96½	80	— do pf	100	80	80	80	—
59⅝	33½	2 Young S & W	11200	51⅞	33½	39½	—9¼
21	10	5 Youngstn Sh&T	18100	12½	10¾	12¼	—5
52¾	18¼	2 Zenith Radio	10600	29¼	18¼	26	—4

Rights.

2	⅛	— Am Roll Mills	17200	1⅜	⅛	⅛	
¾	⅛	— Allis Chalmers	22300	⅜	⅛	⅛	+ ⅛
1	⅛	— Archer Daniel	2000	⅜	⅛	⅛	
4½	⅛	— Bangor & Aroos	8700	2	⅛	⅛	—1
3	⅛	— Bucyrus Erie	5400	1	⅛	⅛	
81	6	— Case Th Mach	10600	37½	6	20	—15
10⅝	¾	— Columbian Carb	18800	4	¾	3	—2¼
2½	⅛	— Dominion Strs	5800	⅝	⅛	⅛	—⅛
2¼	⅛	— Gimbel	6600	⅝	⅛	⅛	—⅛
8	1	— Gen Asphalt	24500	5⅛	1	3	—2
34	28¾	— Detroit Edison	10800	34	28¾	34	
	⅞	— May Dept Strs	9700	¾	¾	⅞	
1⅞	½	— North Amer	152900	2¾	½	2	— ⅜
1	½	— Reynolds Spr	7200	1	1	1	
⅜	⅛	— Simmons Bed	17400	¼	⅛	⅛	
1⅞	1½	— Unit Gas & Imp	42700	1⅞	1½	1⅝	

Warrants.

69¾	27¼	— Com Inv Trust	100	30	30	30	—21¾

Total sales last week, 45,489,540 shares.
Year to date, 972,226,320 shares.

(a) Optional stock or cash. (b) Partly extra. (c) Extra stock and cash. (d) Extra in stock. (A) 10 per cent in stock. (BB) 5 per cent in stock. (CC) 6 per cent in stock. (e) Including arrears. (f) Arrears. (wa) Warrants attached. (ww) Without warrants. (*) Ex. Div. (†) Ex. Rts. ($) 10 share trading unit. NOTE—Extra dividends published through regular dividend period.

WEEKLY CURB MARKET

—1929— High	Low	Div. in $	Sales	High	Low	Close	Net Chg.
22	6	Acetol A	2200	20	19¼	20	
107	85	Acme Steel (4)	100	93	93	93	+8
68¾	18	Adams Exp wi	116545	37	18	32½	—5½
21⅛	7	Aeron Indust	4900	13⅝	7	12	—2
67½	20	Aero Supply A (1½)	200	28⅞	20	20	—10
22⅝	8½	do B	11800	12	8¼	12	
48½	17	Aero Underwrit	3000	27	17	22¾	—1⅜
43½	25	Agfa Ansco	800	44	25¾	25¾	—3⅞
90¼	70	do pf	300	70	70	70	—10¼
57¾	17	Ainsworth Mfg (2½)	2800	23½	17	28	—6
20¼	3	Air Investors vtc	2000	9¾	3	7½	
40¾	13¾	do cv pf	500	17½	14¼	14½	—8¾
64¼	44¾	Air Stocks vtc	2500	46½	44¾	45	—1½
161	120	Alabama G S (4a)	100	120	120	120	—12
167	125	do pf (4a)	400	135	125	125	—13
24⅞	10¾	Allied Mills	11600	19¼	10½	16	—3¼
15	5¾	Allegheny Gas	5000	9¾	5¾	6⅞	—3½
28	3¾	Alexander Ind	2500	4¼	3¾	4	—3½
13¾	8	Allen Mfg B (1)	200	8	8	8	—1
32¼	26	do pf A (2¾)	200	26	26	26	—3½
25½	14¼	Allied Int Inv	1900	19¼	14¼	15½	—2½
43½	37⅝	do pf	600	38¾	37½	38¾	—1¾
41	3⅝	Allied Aviation	400	4	3⅝	3⅝	— ½
52	23	Allied Motor (1)	200	23	23	23	—11
110	29	Allied Pow & L	229000	58½	29	52⅜	—6¾
52	41½	do pf (3)	600	44¼	42	42	—5
80⅜	74	do 1 pf (5)	1400	80⅜	77⅜	78	—2
7¼	1	Allison Drug A	500	1½	1⅜	1½	
5⅝	½	do B	2200	1	½	1	
559½	146	Aluminum Co Amer	1500	325¼	210	296	—51
108¼	103½	do pf (6)	1900	107	105½	106½	—1
427⅞	280	Aluminum Ltd	2600	284¼	237¾	241½	—15⅝
280	100½	Aluminum Ltd	600	145½	100½	125	—5
47½	35	American Arch (3)	3200	36½	35¼	35¼	— ¾
15⅞	7	Am Beverage	400	8¾	7	7	—2
22⅝	7¼	Am British Cont	2000	10⅝	7¼	7¼	—3⅜
23	8¼	Am Brown Bov El	5200	12¾	9¼	11½	—1¾
49⅜	16⅛	Am Chain (3)	1000	41½	35	41½	+1½
153⅜	100	Am Cigar (8)	175	123	100	101	—19
84¾	33¾	Am Cities P&Lt (3)	2800	41¼	33¾	37¾	—6¼
68⅞	10	do B	31500	32¾	10	25	—8½
49½	16	Am Colortype (2.40)	1500	26⅝	16	26	—4
31⅜	18	Am Comw P A (.15)	44000	28½	18	26	—3
52	2	do B (.15)	7400	48½	29¾	48½	+2
*72	¾	Am Control Oil	2000	¾	¾	¾	—
80	40¾	Am Cyan A (1.60)	200	45	40¾	40¾	—38
69½	28¾	do B (1.60)	145000	37¾	28¾	32½	—5
29	2¼	Am Dept Stores	9500	7¾	2¼	6½	—15⅝
111	107½	Am Dis Tel NJ pf (7)	150	110¾	107½	107½	—1½
23¾	15	Am Equities	11500	27	15	27	+ ¾
221¾	110¼	Am Gas & Elec (1)	122000	149¾	110¼	140	—10½
109¼	99	do pf (6)	1500	104	102	102½	—2¼
42¾	10	Amer Invest B	50800	20¼	10	16⅞	—3½
97¾	75	Am Laundry (4)	50	83½	83¼	83¼	— ½
399	205	Am Lt & Trac (10)	3450	265	210½	220½	—10½
115½	105	do pf (6)	50	106	106	106	
53	32	Am Maize Prod (2)	3500	38⅜	32	32½	—5½
59¼	37	Am Manufact (3)	200	55	41	50½	—4¾
85⅜	11¼	Am Maracaibo	18900	25¾	11¼	23¾	— ¾
18¾	7¾	Am Natural Gas	3000	11⅞	7¾	11⅞	— ⅜
16¼	2¾	Am Pneumatic Serv	400	8	5½	5½	—2
89	72	Am Salmandra (3)	400	76	72	72	—6
32	25	Am Scot Inv (1.20)	600	30¾	29	30	—1
37	17	Am Solv & C	2500	26	19½	19½	—8¾
42½	25¼	do p pf	3200	31	25¼	25¼	—5½
29	22	Am Sts Pub Serv A	200	26	22	22	—1
71¼	16⅝	Am Sup Power	387455	25¼	16⅝	20½	—5⅛
100½	94⅛	do 1 pf (6)	1000	99	95

KLINE AND DUNN PRESS FIGHT FOR MAYOR

Democrat Assails Claim of Clean City; Republicans To Hold North Side Rally

The rival candidates for mayor last night continued the drive for votes that will end at the election Tuesday.

Mayor Charles H. Kline, Republican, speaking from Radio Station WJAS, declared that the time has come for the large cities of the state to demand a share of the taxes levied on motor vehicles and gasoline in order to reduce the tax burden on real estate.

Thomas A. Dunn, Democrat and Good Government, speaking in the Bellefield School, Fourth Ward, assailed the Mayor's statement that Pittsburgh is a clean city, asserting that the raids by Federal prohibition agents, the existence of slot machines and the conviction of 239 election officers proves otherwise.

When the Mayor Wednesday said over the radio that Pittsburgh is a clean city "many of his listeners understood him to say 'Queen City,' Dunn said. He said that Kline had spent 73 days in one year at Madison, O.

ASSAILS COYNE

The Fourth Ward, Dunn charged, is the home of gambling houses run openly, the favorite hunting ground of the prohibition agents and is pre-eminent in ballot-box stuffing. Senator James J. Coyne, leader of the ward, he termed "the real power behind the mayoralty throne."

The present taxes on automobiles and gasoline are sufficiently high to take care of state needs as well as return a portion to the city, Kline said in the course of an address in which he outlined his plans for the future.

"I am convinced that by proper readjustment and a fair distribution, a sum approximating $1,000,000 can be returned to the city treasury each year without increasing the tax on motor vehicles and gasoline and without taking away one cent now coming back to the counties," he said, adding that it is necessary to find new sources of revenue to relieve the real estate levy.

BACKS PARK MOVIES

Sunday motion pictures in the parks must be made a permanent attraction, the Mayor said. He said the movies should be shown not only in Schenley, Highland, East, North and McKinley Parks, but in the smaller parks and playgrounds.

Immediate action on the rapid transit problem, construction of new thoroughfares as rapidly as is financially possible, more band concerts, additional playgrounds, support of the new Housing Commission, efforts to make the metropolitan district an actuality, upward readjustment of municipal wage scales, preference to Pittsburghers, not only in municipal work but in business enterprises here, were urged by the Mayor.

The Republican campaign reaches its climax at 1:30 o'clock this afternoon with the usual meeting of the Republican city and county committees in North Side Carnegie Hall. Commissioner Joseph G. Armstrong will preside. Kline and the other candidates will speak.

HIGHTOWER FOR DUNN

Mrs. A. G. H. Frazier, vice chairman of the county committee, who supported James F. Malone for mayor in the primary, introduced Mayor Kline to the radio audience last night.

Support of Dunn for mayor was urged by the Rev. A. V. B. Hightower, speaking from KQV last night, making a special appeal to Negro voters. He charged that Mayor Kline has closed his eyes to the abuse and mistreatment of that group of citizens.

"I am not in any party's vest pocket," he said. "I am casting my vote for clean, honest and decent government, so that my wife and children and those of all the good citizens of Pittsburgh may live in the spirit of true citizenship, protected by our public servants."

Oath Taken by 3 Court Reporters

Judge James R. Macfarlane of Common Pleas Court, yesterday administered the oath of office to three court reporters. They are: Edward J. Wilson, named a stenographer to fill a vacancy caused by the promotion of James W. Dillon to court stenographer, and F. K. Martin named official court stenographer. Wilson receives a salary of $3,000 a year and Martin and Dillon $4,600 a year each.

'Apple Show Here Draws Record Crowd

With record crowds inspecting the Tri-State Apple and Potato Show, the Chamber of Commerce exhibit closes at 10 o'clock tonight. More than 250 growers are represented in the various groups of exhibits which opened Thursday. Student groups from several nearby towns competed in judging the apples and potatoes for merit honors in the chamber's exposition room.

Skull Fractured Sues for $25,000

As a result of a fractured skull, broken right leg and other hurts, caused by being struck by an automobile, Walter Kosak, Upper St. Clair Township, has brought suit against John J. Wolfe, Jr., for $25,000 damages. The accident occurred January 19 last, while walking in the McLaughlin Run road, near Bridgeville.

Election Overseers Named by Court

Judge James R. Macfarlane, of Common Pleas Court, has appointed overseers for the First to the Fourth districts of Brentwood and First to the Seventh districts inclusive of Wilmerding. The appointments were asked for because of local fights for offices to be filled during the coming election.

STOCKS ON CURB EXCHANGE

(Continued from Page Eleven.)

—1929— High	Low	Div. in $	Sales	High	Low	Close	Net Chg
19¼	10	Pick Barth pf	5400	19	10	10	
58¼	10½	Pierce God (1½)	1500	15	10½	13	—6½
23½	12	Pilot Rad T A (1.20)	23900	16	12	14⅜	—1⅝
61½	41	Pines Winterfront	800	42	41	41	—12½
32	12	Pitney Bowes (.20)	21400	19⅝	12	16⅜	—2⅝
156⅛	101½	Pitts L Erie (5)	2550	132	101½	118	—14
76⅞	59⅞	Pitts Plate Gl (2)	500	60½	59⅞	59⅞	— ⅛
37	22	Plymouth Oil (2)	6400	26½	23½	26⅞	+ ⅜
41⅛	17⅝	Polmet new	3825	25⅝	17⅝	24⅝	—3½
7	4⅝	Portrero Sugar	2100	5	4⅝	4⅝	—2⅛
120	60¼	Powdrell & Alex(3½)	12500	85	60¼	85	—7½
126½	83	Power Corp Can (4)	2200	92	83	83	—20
86¼	54	Power Sec pf (2)	100	54	54	54	—8
85	60	Pratt & Lambert (4)	1100	65½	60	60	—8
2¼	1⅜	Premier Gold (.24)	5400	1⅝	1⅜	1⅜	
14	6⅝	Prince & Whitely	42110	9⅛	6⅝	7	—1
50	32⅛	do cv pf (2)	13615	35	34½	34⅝	— ⅜
42	19½	Propp Silk Hos (2)	4400	25⅜	19½	19⅝	—1½
41⅝	5⅜	Prudential Inv	46000	23⅝	5⅜	18⅝	—1½
101½	93	Puget Sd P&L pf(6)	70	99½	93½	99½	
10⅜	6½	Pyrene Mfg (80)	1400	8	6½	8	
10⅜	10⅜	Radio Prod	1100	25	10⅜	11¼	—12½
113½	59	Railway & L Sec(2a)	250	80	59	59	—28
65	9	Rainbow Luminous	1700	25	9	15⅝	—5⅝
20⅞	5⅞	do B	5500	13	5⅞	8⅝	—1⅛
70	53	Ranin C P pf (6)	100	55	55	55	—2½
16	9⅝	Red Bank Oil n	600	10	9⅝	9⅝	—3⅝
⅝	11*	Red Warrior Mines	2500	¼	⅛	⅛	
8½	1¼	Reiter Foster (.10)	7200	5⅝	1⅛	2	— ⅜
24¼	20½	Reliance Bronze & S	1000	21⅜	20½	20½	—1
63⅝	12	Reliance Manag	7000	58	12	14⅜	—1⅝
45⅜	27½	Reeves Daniel (1.20)	1800	30	27½	29⅜	— ⅝
29	19⅜	Reliable Stores	3500	23	19½	20⅜	—2¼
5	⅝	Repetti Candy	800	1	1	1	— ¼
18	8⅛	Reynolds Bros	1700	10	8⅛	8⅛	—2⅝
30	27⅝	Rhode Is P S pr (2)	100	27⅝	27⅝	27⅝	
43	22⅜	Reynolds Met n	4600	35	33⅝	30	—7⅝
19¾	4	Richmond Radiator	1600	5½	4	4⅜	—1⅝
38¼	2½	do pf	200	12	12	12	—5
43⅝	32	Rike Kumler	1000	37	32	33	—6½
52	20	Roan Ant Copp	16200	38½	36	37	—2
49⅜	10	Roch Cent Pwr	4400	38¼	10	10	—21
103½	92	Roch G & E pf d (6)	100	102	102	102	
38⅝	18¼	Rockland L & P n	2800	26⅜	18½	26	—1⅞
13½	9½	Rolls Royce rct	1600	11⅜	10⅝	11	— ⅝
23	18	Root Refing	500	20	18	18	—5½
29	20	Root Ref p pf (1.80)	400	20¼	20	20¼	—3⅛
18	5	Roosevelt Field	2800	7	5	6¼	—1¾
29⅞	2	Ross Stores	600	3⅛	2¼	3⅝	— ⅜
83½	65	Royal Type new	100	65	65	65	—1
26¼	7⅝	Rubenstein H	2100	9	7⅝	9	—1
108⅝	45	Ruberoid (4)	2800	65½	45	56⅛	—5
36⅜	28	Rudolph G R Inc	900	30	28	28	—2
43½	24	Ruud Mfg (2.60)	200	35	34½	34½	— ⅜
25¾	19	Russeks Fifth Ave	500	20	19	19	—1
11	3	Ryans Consol	1100	5	3	3¾	—1⅛
49½	25	Ryerson & Son (2)	600	25	25	25	—16½
229½	157	Safety Car Heat (8)	25	170½	170½	170½	— ¾
1⅜	⅜	St Anthony Gold	6000	⅝	⅜	⅜	
34¼	25	St Mary Mining	200	25	25	25	—9
107	98	St Regis Paper pf (7)	200	103	98	98	—4½
47½	45	do new	1100	23¾	15	22	—3⅞
5⅞	2	Salt Creek Cons (.40)	500	2½	2	2½	+ ⅛
25⅞	9⅛	Salt Creek Prod (3)	17600	11	9⅛	10	—1⅞
79	40	Schiff Co (1)	600	43	40	40	—
39¾	14	Schulte R Estate	4100	15½	14	14	—1¼
26	4½	Schulte 5 & $1	10200	5⅞	4½	5⅛	— ½
89	30	do pf (7)	600	49	40	40	+1
58	43½	Seaman Bros (3)	3800	54½	43½	45½	—6½
14½	6	Segal Lock (.40)	4200	9	9	9	—
62¼	10	Seiberling Rub (1)	600	20	10	10	—11⅝
21⅜	10	Select Industries	32550	17	10	14⅜	—2½
98½	70	do 2 pd (5½)	3000	89	70	81½	—8½
69¾	60	do pf (5½)	1200	65	61	61⅞	—14¼
3½	2	Selfredge Stres (27)	1500	3⅛	2	2	— ⅛
28¾	4⅜	Sentry Saf Control	6500	7½	4⅜	7	—1½
84½	43	Servel vtc pf	300	43	43	43	—41½
32⅞	12⅛	Seton Leather (2)	1400	16½	12¼	14	—1
20	16½	Sharp & Dohme	6000	22	16½	22	—2¼
2¾	2	Shattuck Min	12500	3	2	2	
111⅝	65	Shawn Wax Pwr (2)	900	85⅝	65	75½	—13⅛
89⅝	85¾	Shenandoah Corp	24000	20¼	8⅝	17	—3¼
63	23¾	do conv pf (6)	33200	39¾	25⅞	34	—5⅛
68	48	Shaffer Pen (2a)	5700	65	59	64	+4¾
69⅝	26	Sierra Pac El (2)	2000	51	26	51	+27⅝
63¾	12	Sikorsky Aviat	200	12	12	12	—26
48¼	20⅞	Silica Gel ct	8700	29	22¾	23⅞	—4⅝
86	37	Silver Bros	2500	67	37	37	—30
128	85	do pf (7)	250	102	85	85	—14½
9½	1	Singer Ltd (.80)	1400	4	4	5	
631	474	Singer Mfg (10a)	170	510	474	499	—11
56½	14½	Sisto Financial	4200	37	22¾	30¾	—6⅞
200	165	†Smith A O (1.20)	170	205	165¼	184¾	—20¾
50	34⅝	Solar Refining (2½)	100	35	35	35	+ ⅝
19	1¼	Sonora Prod	26500	2⅜	1¼	2¼	+ ⅜
3¾	1⅝	So Am Gold & P	1800	1⅞	1⅝	1⅝	— ⅜
60¼	33¾	South Penn (2)	6700	44⅞	33⅜	42½	—2¼
92	29	So Cit Util A	200	82	80	80	—6
158	50	So East P&L (4b)	900	92¼	50	74½	—25¼
119⅛	104	do pf (7)	200	105	105	105	—2
98	83⅜	do p pf (4)	2000	86¾	86	86½	+1⅞
30	26	So Cal Ed pf A (1⅝)	400	28	27¼	28	— ½
26½	20	do pf B (1½)	2200	25	20	24	—1
24⅞	21⅜	do pf C (1⅜)	1500	23⅜	21⅜	22⅞	— ½
38½	20	So Col Pow A (2)	4900	26½	22⅛	25	—2
21⅝	5¼	So Corporation	10800	13	5¼	11	—4
37⅞	30¼	So Grocery A (2½)	200	36½	36½	36½	+1¾
17⅞	6⅛	So Ice & Ut B	600	7	6⅛	6⅛	— ⅞
23½	13	So Pipeline (1)	300	21	20⅜	21	+ ⅜
24	12½	Southland Roy (1)	6700	14½	12½	13⅜	— ⅛
122¾	1-1	So W Bel Tel pf (7)	250	116½	115	115	—1½
25	12	So West Dairy	5400	22⅝	12⅝	12⅝	—2⅜
99¾	80	do pf (7)	400	92	90	92	+1
22⅝	4⅛	So W Gas & Util	6500	10⅜	4⅛	9⅜	—1⅛
111¼	102	So W Pa P&L pf (7)	30	108	108	108	
7	¾	Spanish & Gen	2500	1⅜	¾	1⅛	— ⅜
98¼	50	Spieg May S pf (6½)	3000	74	50	55	—25
53⅞	28½	Stahl Meyer	700	31½	28½	28½	—5
37⅞	19⅜	Std Dredge n	500	27½	22	22	—7
37⅞	27	do cv pf (2)	200	27	27	27	—2¼
111⅞	104⅜	Std G & El p pf (7)	800	108	104⅜	107½	—1
4¼	⅝	Std Motor	2700	2⅜	⅝	2¼	
65	45	Std O Ind (2½)	37500	56	45	54⅛	—1¾
33⅜	18	Std O Kansas	7500	28½	22⅝	25	—3¼
46⅞	29	Std O Kenty (1.60)	43600	40½	29	39	—1½
50¼	44	Std O Nebr (2½a)	900	47	44	47	+1½
129	60	Std O Ohio (2½)	2150	95⅜	60	95⅜	—3⅛
124½	113½	do pf (7)	50	115	115	115	—4
189	48½	Std Pow & Lt	8500	160	66	115	—15
105⅜	94	do pf (7)	550	101	94	94	—7
⅞	⅛	Std Silver Lead	2000	⅛	⅛	⅛	+ ⅛
51	31	St Steel Prop cod	100	31	31	31	—2
54¾	24	Std Steel Propel	200	31½	31½	31½	— ½
45½	22	Starrett Corp	2600	31½	22	22⅜	—6¼
51¼	34¼	do pf (6)	20	47	34¼	41	—7½
38½	24	Stein A	1000	25⅞	24	24	—2
99⅞	84	do pf (6½)	1100	85½	84	84	—5
24	12	Stein Cosmetics	2700	18½	12	17⅜	—1½
35	23	†Sterchi Bros (1.20)	600	26	24⅝	24⅝	—3⅜
47¾	42	Stern A (4)	375	45	45	45	+ ½
100	77	Stetson J B (6¼)	1750	78	77	78	—1
16½	9¼	Stinnes Hugo	2000	10¾	10	10	—1
56½	14½	Straus Nathan	1000	18½	14½	17	—2
24¾	10	Strauss Roth	2200	18¾	10	16	—5
35¾	15	Stromberg Carl (1a)	1000	28	15	15	—9¾
63⅞	28	Stroock (2)	1200	29⅞	28	28	—4
34¾	16	Sun Investing	1000	21	16	20½	—1½
52½	24¼	do pf (2)	1500	44	31⅛	39	—6
34	5⅛	Stutz Motor	2013	8	5⅛	7½	— ½
12	6⅝	Sunray Oil	400	7	6⅝	6⅝	— ⅜
56	50	Sunset St cv pf(5½)	200	52⅞	50	50	—3¾
249	158	Superheater (6a)	675	215	170	186¼	—32½
18	10	Swan & Finch (.50)	50	11	11	11	+1

—1929— High	Low	Div. in $	Sales	High	Low	Close	Net Chg
130⅞	122½	Swift & Co (8)	950	134	123½	128¾	—5¾
47⅜	25⅝	Swift Inter (2)	3600	31½	25⅝	32½	—1½
98½	83½	Swiss Am El pf (6)	100	94½	93½	94½	+ ¾
25	12⅜	Syracuse Wh MB(1)	2900	14½	12½	13½	— ⅝
59¼	27	Taggart	3400	56	27	29	—2⅝
108⅝	45	Tampa Elect (2)	5400	75¼	45	63¼	—11⅝
30	25	Taylor Milling (2½)	200	25¼	25	25	—
10⅜	4	Teck Hughes (.20)	16000	5⅜	4	5	— ⅜
109½	101½	Tenn El Pwr pf (7)	100	107	104¾	104¾	
27	14⅜	Tenn Products	100	14⅜	14⅜	14⅜	—2¼
23	7¼	Texon Oil new	6300	15⅜	7¼	12½	— ⅜
28	19½	Thermoid (2)	8500	28⅛	19½	21⅝	—4¼
112⅜	22	do pf (7)	300	30	22	25	—
85	27	Third Nat Invest	2600	45½	27	32	—3¼
56⅜	25	Thomp Pr A (1.20a)	3600	35⅝	25	32½	— ⅞
20	5	Thompson Starrett	2400	13	5	7⅞	—6¾
43⅞	36½	do pf (2½)	2100	39⅜	36½	38¼	—1¾
10	48	Tishman Realty	1900	53¾	48	48	—
53⅜	25	Tob & Allied Stk	1200	40	25	32	—
⅜	¾	Tobacco Products	1361	1½	¾	1¼	+ ⅜
76½	45	Todd Ship (4)	4000	57	45	51	—
14⅜	7	Toddy B	100	7	7	7	—3¾
2	½	Tonopah Belmont	300	½	½	½	
4¾	2¼	Tonopah Min (.15)	300	2½	2¼	2¼	— ¼
67⅜	20¼	Transamer n (1.60)	295300	62⅝	20¼	49⅝	—13¾
33⅝	8⅝	Trans Air Transp	5800	12⅝	8⅝	12⅝	— ⅛
31⅜	2½	do vtc	400	10½	8⅝	8⅝	+ ¼
24	8	Trans Lux Pict	12700	8	8	7⅞	— ⅛
104½	50	Tri Cont & Al Un	12500	77⅝	50	64¼	—13⅝
57	15⅛	Tri Continent	65800	29⅝	15⅛	24	—3⅛
110⅜	80	do pf (6)	4300	98½	82	90	—9½
60	45	Tri Utilities	100	51	48¼	50¼	—2
32½	6	Triplex Glass	2000	8¼	6	8¼	+ ¾
60⅜	15	Trunz Pork Stores	1500	20⅛	15	20	
550	450	Tubize A ct (10)	1120	250	150	220	—43½
49⅜	10½	Tung Sol Lamp n(2)	2260	29¾	10½	27¾	+7⅜
50⅜	40	do pf (3)	20	41¼	40	40	—13¾
41½	15	Ulen Company	2500	27	15	22	—6⅛
86⅝	29¼	Un Amer Invest	1500	45	29¼	44	—4
45	25	Un N G Can (1.40a)	1400	36⅜	25	26½	—9¾
20	⅜	Union Tobacco	21700	2¼	1⅛	2	
22	10	Untd Car Fastener	1400	20½	10	20½	+3½
108	92	Untd Carbon pf (7)	1700	109	107½	107½	— ¾
61½	30	Untd Chem p pf (3)	1200	42	38⅝	38⅝	—3⅞
20½	8⅝	Untd Dry Dock	19200	11⅜	8⅝	10	—1¼
23⅜	15	Untd Elec Serv Am	8500	17¼	15	16⅜	— ¾
50½	14⅛	United Gas Co	97400	32½	15¼	29	—3⅝
61⅝	24	Undt L & P A (.60)	238800	36⅝	24	33	—2
125	32	do B (.60)	3500	105	77¼	77¼	—32¾
124⅝	90	do cv pf (6)	8400	100⅝	90	100	—9⅞
23	5⅛	Untd Milk Products	300	8	5⅛	5⅛	—3⅞
80	68	Untd Milk pf	100	68	68	68	—2
41¾	23¼	Untd Molasses Ltd	1000	31⅝	23¼	29	—1¼
53	33	Untd Porto Rie Sug	400	34⅜	33	33	—12½
9½	2	Untd Producers B	3000	3	2	2⅝	— ⅜
3	1	Untd Retail Chem A	100	1	1	1	—2
85⅞	60	Untd Shoe M (2½a)	700	70	60	70	+1⅝
28⅝	6¼	Untd Stores	800	14⅜	7⅜	10	+2½
26	11⅝	Untd Verde Et (4)	22600	13¾	11¾	12⅝	— ⅜
30	14	Untd Wall Paper	600	14	11	14	—1
65	48⅝	U S Dairy A	1400	55	50	51¼	— ¾
26⅜	14	do B	500	21	18	19⅜	—1¼
56⅜	26	U S Finishing new	5400	32	20	31⅝	+4⅜
74½	15⅛	U S Foil B (1)	8200	45	19⅛	30	—15⅛
102	60	U S & Int Sec (2½)	4300	79	60	71½	—10¾
91⅝	48	U S Gypsum (1.60)	5100	70⅝	48	72	— ¾
19	17½	U S Lines pf	9600	17½	17¼	17½	
62⅝	36	U S Radiator (2)	800	42	36	36	—6⅛
31	10	U S Rub Reclaim	200	10	10	10	—4
2⅜	½	Unity Gold	900	¾	½	½	— ⅛
93¾	64¾	Univ Ins (3½)	200	70½	64¾	64¾	—4¾
29	8½	Univ Pictures	100	8½	8½	8½	—7
6¼	2⅜	Utah Apex (¼)	2600	3¾	2⅜	3	— ⅝
44	10	Utility Equities	1452	27⅜	10	18⅝	—3½
55½	15	Utility & Indust	21000	31¼	15	28	—3¼
54⅞	20	do pf (1½)	8900	33⅞	20	31	—4½
40	13¾	Utility P & L n (1.6)	48300	23⅞	13¾	20	—3⅞
90	27	do B ct (1)	8600	70	51⅜	59	—15⅝
133⅜	75	Vacuum Oil (4)	45800	115⅛	75	108	—7¾
28½	8¼	Van Camp Pack n	4100	16¼	8¼	15½	—1
28	12⅝	do pf (7¼)	1200	14	12⅝	12⅝	—3¼
50¾	42½	Veeder Root (2½)	200	45¼	42½	42½	—2¾
81⅛	66	Venez Mex Oil	700	75	75	75	—1¼
6⅝	1¾	Venezuela Pet (.20)	8300	3¼	1¾	2¾	—1
18	7⅝	Vick Financial	15700	10¾	7⅝	10	— ⅜
36¾	20⅛	Vogt Mfg (2)	300	27⅞	20⅛	26	—1⅝
25¾	9	Whal Pen	100	9	9	9	—11
26½	17¼	Waitt & Bond A (2)	700	21	17¼	21	+2¾
22½	10	do B (1.20)	1600	11½	10	10¼	—1¼
107⅞	62¼	Walgreen	7800	85	62¼	74⅝	— ⅝
22	6½	Walker G&W n (1.1)	77400	13⅜	6½	12¼	+ ¾
7	2½	Walker Mfg	1000	5½	2	4¾	— ⅜
14¼	1⅝	Watson J W	3700	2¼	1⅝	1⅞	— ⅜
32	14	Wayne Pump	3000	12¾	9	10¾	—1¼
2¼	½	Wenden Copper	6500	¾	½	½	— ⅛
78¼	29	West Air Exp (.60)	1200	31	29	30¼	—1⅝
81	30¼	West Auto A (2)	2100	55¾	30¼	45	—6
108⅝	102	West Power pf (7)	200	102	102	102	— ⅝
31	21⅜	Widlar Food (1½)	100	23¼	22⅞	23⅛	—2⅜
41⅜	17	Williams R C (1.40)	1700	19⅝	17	17⅛	—1¾
30	8	Willow Cafe	500	10¼	8	8	—3¾
58	24½	do pf (4)	700	39½	35	39½	—17¼
16⅜	8⅞	Winter Benj	6300	10¾	8⅞	9⅞	— ½
7	4	Wolverine (.60)	100	4	4	4	—2¾
9¼	4	Woodley Pet (.60)	1700	4¾	4	4	— ¼
11¾	2⅞	Worth A	500	3½	2⅞	3½	— ¾
2¾	1	Y Oil & Gas	200	1¾	1	1	— ¾
55½	18½	Yellow Taxi N Y (8)	200	28½	28½	28½	—11½
44⅝	21	Zonite (1)	48900	29¾	24	27	—3

RIGHTS.

2½	1½	Asso G & E deb	65800	2¼	1½	1¾	— ¼
5⅜	¼	Chic Northwest	37000	¾	¼	¼	— ⅛
2¼	¼	City Service	109000	1	¼	¼	— ⅛
1¾	2½	Flat	10000	4⅜	2½	3⅝	—1¾
2¾	1¼	Kreuger & Toll	29400	2¾	1¼	1¾	— ¼
23	5¾	Ital Super Pwr	5400	15⅜	7¼	10¼	—6⅝
49½	19	Loew	400	15	14¾	15	—5
22	⅝	Grigsby Gruno	6800	1¼	⅝	⅝	
77	5⅝	Midwest Util	7510	55	5⅝	20¼	—19¾
6⅞	1¾	Montecatine	2100	1¾	1¾	1¾	+4
91	5⅛	N Y Central	50122	9⅛	5⅛	7⅜	— ½
7⅞	4½	Pennroad Corp	139500	1⅞	½	1	— ¾
1⅝	¾	Asso Gas & El	12100	1	¾	1	
¾	½	Transamerica	200	¾	½	½	— ⅛
4	⅛	Untd El Serv Bd	15000	1½	¾	1	
18⅞	3¼	White Sew Mach	2000	3¾	3¼	3¼	
¼	⅛	Zonite	18500	¼	⅛	⅛	

WARRANTS.

8¾	2	Aeron Indust	4200	2⅝	2	2⅝	+ ¼
11⅝	5⅞	Amer Comw Pwr	10100	7	5¾	5⅞	—1⅛
174	53½	Amer For Pwr	55900	79	25¾	70	—14
24⅞	⅞	Amer Invest	10400	12	5¼	9⅞	—2⅝
8	3½	Burco	3800	5⅛	3½	4⅛	— ¼
12¼	1⅝	Comwlth & So	433000	6⅜	1⅝	3½	— ⅜
15½	2	Consol Cigar	200	2	2	2	—1
18	3¼	Curtiss Wright	10800	5⅛	3½	4⅛	— ⅞
61¾	10¼	Elect Pwr & Lt	16600	31⅜	10¾	23⅞	—9⅞
51	17	Eng Pub Serv	800	24¾	17	17	—8
47	17⅞	Gen Cable	500	25	20	20	—7
11	4	Inter Utilities	200	4	4	4	+ ½
19¾	4	N Y Investors	4900	11¼	4	8¼	—1⅞
9⅝	3⅝	Niag Hud Pwr A	24400	8¾	3⅝	5⅝	— ⅝
21¾	12	do B	29800	13	2	10⅜	—2⅛
226	121	Safeway 2d	40	130

W. & J.-LAFAYETTE READY FOR BIG BATTLE

SUN-TELEGRAPH SPORTS

BEST IN PITTSBURGH | SATURDAY, NOVEMBER 2, 1929 | THIRTEEN

PITT PRIMED FOR O. S. U.

SPORT COMMENT by JAMES J. LONG

New Test of Panthers. | *Carnegie Plays Abroad.*
Ohio First Big Ten Foe. | *Marsters Meets Booth.*
Sutherland's Top Month. | *Night Football's Start.*

JOCK LOSES ONLY ONE NOVEMBER TILT

PITT'S football team was to find itself up against a new sort of test in meeting Ohio State at The Stadium this afternoon, it being a departure from the usual order of things for Panther gridders to get a chance to match their wares with those of a member of the Western Conference. They had tussled with opponents from all other parts of the football map, but a clash with a representative of the Big Ten was to be something new, the first time such a team had ever played here.

Wesley Fesler

However, judging from the relative merits of the two teams, as far as the same could be estimated on paper, in advance of the game, the test of strange opposition this afternoon appeared unlikely to halt the victorious march of the Blue and Gold. In a general sense, any existing margin of superiority seemed to be on the side of Pitt. The Panthers this fall rank with the best elevens in the country, and though Ohio State, pepped up by a new coaching system and famous for a school spirit not surpassed anywhere in the land, is always a worthy opponent for any team, advance signs indicate that the Sutherland troops would add another victory to their season's string—that had not been marred by a defeat or a tie.

COMPARATIVE performances during the campaign to date, as far comparisons were possible, appeared to show an advantage for the Panthers in the line as well as in the backfield. To begin with, the possession of Joe Donchess gave the locals practically a stand-off against Wesley Fesler, rated by some judges the best end in the country.

Though it seemed that Fontaine might have a little on Collins at the other wing the remainder of the forward positions showed a bulge for the Pittites. It was principally a greater scoring punch in the backfield, the factor that seemed likely to decide the game, that made the locals look like the probable winners in the dope bef ▼ the contest.

ALLEN HOLMAN, star quarterback of the visitors, ranked as a better passer than any Pitt regular, and it was conceded that McConnell could punt with the best of them.

But the Pitt halfbacks outclassed those of O. S. U. as end-running ball carriers, and as for the fullback post it was clear that Holcomb would not be able to measure up to Parkinson.

Tom Parkinson

ANOTHER item that strengthened the dope pointing to a Pitt triumph today was the fact that the first game in the Panthers' grid relations with Ohio State was to be played on a November date. For this is the month in which Dr. Sutherland shines. Annually he may bring his team along rather slowly during the first five weeks, but by the time November arrives he generally has it hitting on all cylinders.

BEATING a Sutherland-coached eleven in November has come to be considered one of the toughest contracts in football. Since he started coaching here in 1924, Jock has lost only one November game, up to today.

That lone defeat was suffered on November 15, 1924, when W. & J. downed the Blue and Gold, 10 to 0. The only other game lost after October was the 7-to-6 event with Stanford following the season of 1927. Two November games with W. & J. and one with Nebraska resulted in ties.

THE following was received from B. Leys, of Grand Rapids, Mich.: "I am surprised that The Stadium in Pittsburgh was filled last Saturday, even though it was for the first time, if patrons are often treated at football games there as some were treated on that occasion. General admission tickets were sold and not honored by ticket takers. There seemed to be no order or system.

"A woman, two men and a little boy came in with stubs for seats in the row in front of the one in which I sat. The seats were occupied, and an usher was called. He informed the persons occupying the seats that their proper locations were several rows back, but they merely laughed at him and remained seated. The usher told a policeman, but the latter evidently was too interested in the game to interfere.

"PERHAPS it wasn't the policeman's duty, but surely a person is entitled to a full seat (and they are small enough) if he or she pays for it. The woman, two men and boy just had to squeeze in as best they could, and try to enjoy the game. If that is a sample of the usual treatment I am not surprised that crowds have not filled The Stadium. I am sure I'd make plenty of fuss to get what belongs to me. In my travels around Pittsburgh I've noticed this same condition at other times at baseball, football and hockey games. In fact, I have refused to attend any more hockey games because of it. I wonder why such a condition exists? I enjoy reading your column, and for that reason I take this liberty of writing you."

Ted Saussele

CARNEGIE TECH plays on a foreign field this afternoon, meeting Washington University in St. Louis, but in view of the improvement shown in the Plaid's work last Saturday there was no doubt prior to the game that the Steffenites would win by a decisive margin.

Washington depends largely upon two sophomore halfbacks, Ted Saussele and Waid, both of whom have performed sensationally, but the remainder of the team did not appear to class with the Skibos. Washington is coached by Al Sharpe, former Yale and Cornell mentor. Gale Bullman, line coach, was a crack end for West Virginia Wesleyan a few years ago.

ADDITIONAL interest was given to one of the East's big football games today, Yale against Dartmouth at New Haven, by the fact that two of the most sensational backfield stars of the year were scheduled to clash—Booth, of Yale, and Marsters, of Dartmouth.

Elmer Layden

Marsters, the leading scorer of the East up to date, is a polished veteran, but at that he has not outshone the comparatively green Booth, whose work in the Brown and Army games went into the records as one of the features of the season. Comparisons of the two today promised to be interesting.

AFTER the fine start to which night football got away here last night, with Duquesne and Geneva staging the first college contest of the sort at Forbes Field, it is safe to predict that there will be a demand for further moonlight competition here this fall and also next season.

The initial night game was a pleasing success from every viewpoint. A total of 36 arc lamps illuminated the field to such an extent that players and spectators alike were able to follow the white ball without trouble. Fears expressed that the gridders would not be able to judge punts prove unfounded, as the

(Continued on Page Fourteen.)

HOMECOMING CELEBRATED BY PREXYS

WASHINGTON, Pa., Nov. 2.—This is football's day in Washington. King Pigskin rules this afternoon as Wash-Jeff and Lafayette clash on the College Field gridiron and his minions from both institutes will pay homage by the thousand.

As the home-coming engagement on the Presidents' schedule, the greatest throng of the season is certain. The vanguard began arriving yesterday, was augmented constantly throughout the evening and this morning the real influx was experienced as partisans of both teams kept pouring into the city.

EXPECT BIG CROWD

Prospects of inclement weather did not seem to have much effect on the attendance prospects as a majority had obtained their seats in advance, the disposal of which had lagged somewhat at midweek, but took a spurt and it was expected that close to 12,000, the capacity of the field and stands, would see the twelfth game between the teams.

Last night Wash-Jeff alumni had a big banquet and this evening additional "old grad" affairs are scheduled with Lafayette alumni invited.

The Lafayette team, which had been quartered since yesterday morning at Greensburg, reached here late this morning. The big Lafayette band, one of the finest in the East, arrived at about the same hour, with many Lafayette undergraduates. Colorful features will attend the combat. Headed by bands of both schools and the drum and bugle corps of the American Legion of Washington, the Wash-Jeff and Lafayette undergraduates and alumni, and any others who want to, will hold an extended parade ending at College Field. The W. & J. students have prepared special stunts during the game as well.

EVEN BETTING

The contest is regarded in most sections as an even affair, and only little betting is seen. W. & J. has a clean slate with two ties, and Lafayette has been beaten by Bucknell and Penn State, although it seemed to have both games stowed away. The contest, starting at 2 o'clock this afternoon, is expected to be typical, and consequently very close.

SOUTH HILLS TAKES LEAD

South Hills High smothered Oliver under a 25-0 score in their Section 2, City League game yesterday, gaining the leadership of the group by virtue of the victory.

Allegheny High took a drubbling, the Carrick eleven winning by a one-sided 21-0 score.

Langley High trimmed Crafton, 20-0 and Schenley High sunk South, 44-to-0. Carnegie nosed out Arnold, 6-to-0, while Aspinwall blanked Ben Avon, 25-to-0.

Dormont set down McKees Rocks, 6-to-0 and Etna topped Millvale, 31-to-6. In Washington county games, McDonald swamped Canonsburg, 32-to-0, and Burgettstown whipped Cecil, 33-to-0.

In Greene County, Nineveh and Mapletown played to a 7-7 tie, and Jefferson trimmed Aleppo, 19-to-0. The lineups:

South Hills—25.		Oliver—0.
Riske	L.E.	Waldarek
Dague	L.T.	Schrenker
Sell	L.G.	Be Dioa
Brown	C.	Freeman
Massaller	R.G.	Clark
Craig	R.T.	Goeffler
Critchlow	R.E.	Hammerle
Jones	Q.	Farmodv
Ladley	L.H.	Bedila
Garham	R.H.	Baxter
Regan	F.	Rapp

Score by quarters: South Hills ..... 6 0 12 7—25

Touchdowns—Jones 3. Riske. Goal from touchdown—Jones (forward).

Carrick—21.		Allegheny—0.
Hirt	L.E.	Timmons
Petrences	L.T.	aBiley
Carapellucci	L.G.	Kropf
Doyle	C.	Ehrenfeld
Bubenheim (C)	R.G.	Grant
Weber	R.T.	Gordon
Suttner	R.E.	Edwards
Schricker	Q.	Korenick
Hahn	L.H.	Vaglin
McCollough	R.H.	Phillips
Batruff	F.	Tiernan

Substitutions—Carrick, Braun for McCullough, Linhart for Weber, Kelley for Suttner, Wallace for Hirt, Kryback for Carapelluci, Spahr for Petrence, Braun for Schricker, Snie for Hahn, Carapelluci for Kalback. Touchdowns—Schricker 3. Goalin from touchdown—McCollough 1, Schricker 1, Bartruff 1. Referee—Dennis.

Schenley—44.		South—0.
Slusser	L.E.	Merrach
Rembert	L.T.	Lenguin
Drob	L.G.	Brybeles
Rohland	C.	Dean
Elsfelder	R.G.	Dorfman
Emch	R.T.	Popshaw
Scully	R.E.	Stanlet
Mawhinney	Q.	Halland
Wilkie	L.H.	Boyd
Belic	R.H.	Yagill
Preston	F.	Klis

Schenley ..... 0 6 26 12—44

Substitutions—Sivitz for Slusser, Schafer for Rembert, Fingeret for Schafer, Webb for Drob, Smith for Rohland, Boyd for Elsfelder, McKee for Emch, Bankowski for Scully, Powell for Wilkie, Thornton for Powell. Touchdowns—Powell 3, Presti, Donahoe 2, Douglas. Goals from touchdowns—Powell 2. Referee—L. R. Atkinson.

Langley—20.		Crafton—0.
Greenwold	L.E.	Nown
Roberts	L.T.	Reede
Kayser	L.G.	Dorn
Booth	C.	Kavior
Taylor	R.G.	Jayne
Mathews	R.T.	Shaffer
Daine	R.E.	Vost
Hayman	Q.	Brunt
Blackwood	L.H.	Montgomery
Church	R.H.	McGerhan
Ely	F.	Dunbar

Touchdowns — Blackwood 2, Greenwold. Goals from touchdown—Greenwold 2. Referee—Walch. Umpire—Scollan.

Chicago Turf Fans Wager $40,000,000

SPRINGFIELD, Ill., Nov. 2.—(INS.)—Over $40,000,000 was wagered at the pari-mutuel booths of Chicago race traks during the 155-day racing season which ended Thursday afternoon, it was disclosed today from figures given out by state inspectors.

One million persons passed through the turnstiles to see the racing cards, which drew a record-making business this year, it was shown in the report of Clarence Buck, director of the tate Department of Agriculture.

Five racing organizations are estimated to have divided actual profits of $1,500,000 during the season.

DILLON BEATS COOK

MINNEAPOLIS, Nov. 2.—(AP.)—Harry Dillon, young Winnipeg heavyweight, defeated George Cook, veteran Australian, in a 10-round fight here last night.

Believe It Or Not By RIPLEY

(On request, sent with stamped addressed envelope, Robert L. Ripley will send proofs and details of anything depicted by him in these cartoons.)

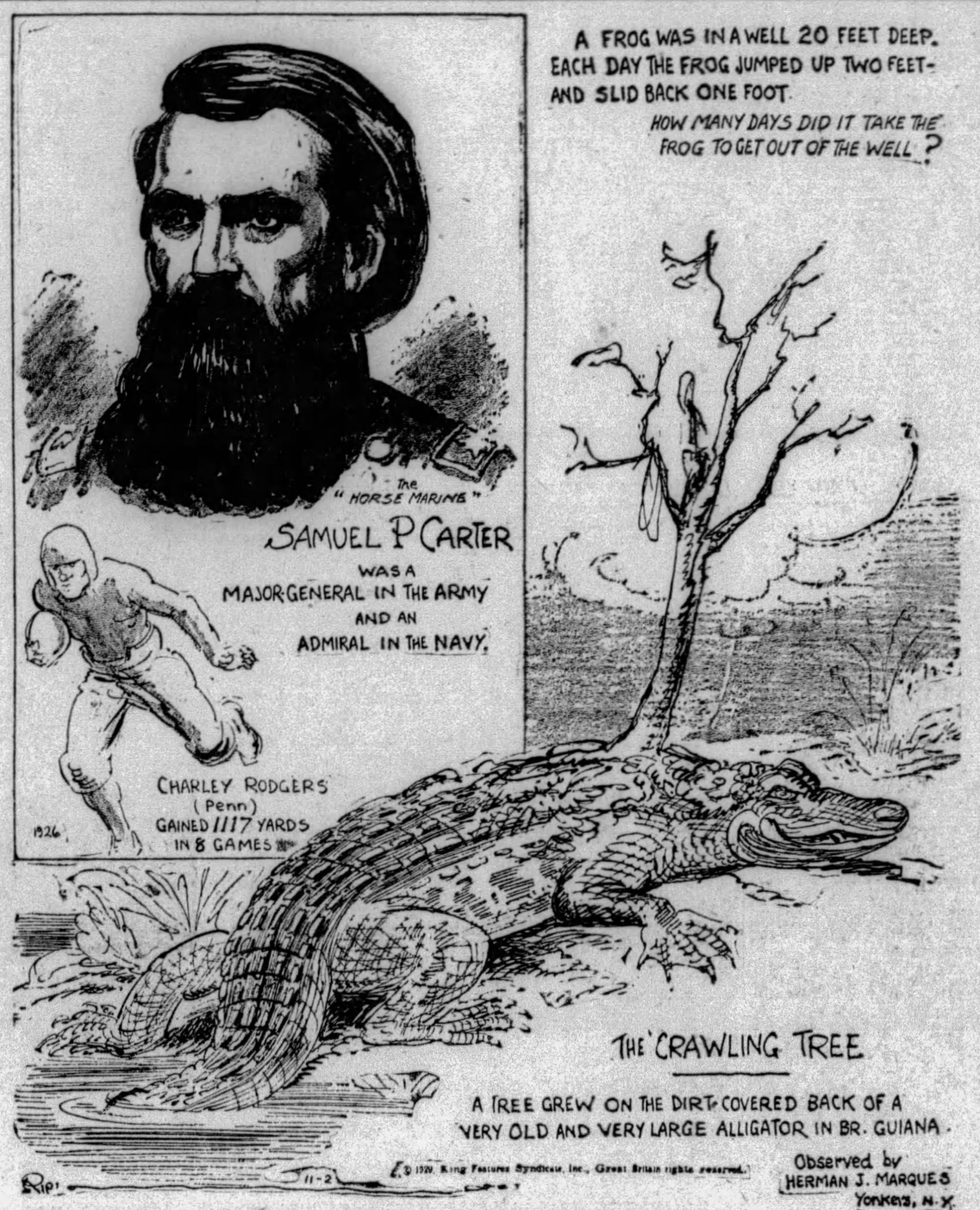
A FROG WAS IN A WELL 20 FEET DEEP. EACH DAY THE FROG JUMPED UP TWO FEET- AND SLID BACK ONE FOOT.
HOW MANY DAYS DID IT TAKE THE FROG TO GET OUT OF THE WELL ?
"HORSE MARINE"
SAMUEL P CARTER WAS A MAJOR-GENERAL IN THE ARMY AND AN ADMIRAL IN THE NAVY.
CHARLEY RODGERS (Penn) GAINED 1117 YARDS IN 8 GAMES
1926
THE CRAWLING TREE
A TREE GREW ON THE DIRT-COVERED BACK OF A VERY OLD AND VERY LARGE ALLIGATOR IN BR. GUIANA.
Observed by HERMAN J. MARQUES Yonkers, N.Y.
© 1929, King Features Syndicate, Inc., Great Britain rights reserved.
Rip! 11-2

SUNDAY—AMERICA HAS NO NATIONAL ANTHEM

TECH FAVORED TO DEFAT WASHINGTON

ST. LOUIS, Nov. 2.—It appears highly probable that Dr. Al Sharpe, whose Washington University football team hasn't won an important game in so long that he's beginning to enjoy the sensation, is in for an exceedingly pleasant afternoon.

The astute doctor's Washington Bears will meet the Tartans of Carnegie Tech here at 3 p. m. Pittsburgh time, today, and there is no reason to believe that the Bruins' record, as yet unsullied by a victory against a major team, will be in any way marred as a result of the encounter. The Tartans, who, despite a one-touchdown defeat, handled the Notre Dame Irish very indelicately last Saturday, are overwhelmingly favorites, and the Bears are being confidently counted upon here to lose as gracefully in this intersectional game as they would in their own Missouri Valley Conference.

The teams are evenly matched in weight, but the comparison ends there. Where Carnegie has a tie with W. and J., and a defeat by Notre Dame to explain away, Washington has a scoreless tie with Grinnell College and a 20-to-0 beating at the hands of Drake University to account for. The only games in the victory column at Washington came at the expense of two obscure schools, Illinois College and Drury College.

Despite their unimpressive record, however, the Bears cannot be counted as a total loss, for they have two backs who constitute a threat against any opposition, Red Ted Saussele, the whirling dervish at left half, and little Les Waid, quarterback, both sophomores, undoubtedly are two of the finest ball carriers Washington has boasted in recent years, the superior power of the Carnegie line may stop them, but, given a fast field and fair interference, they are always a threat.

Grid Player Shot In Halloween Prank

BUCKHANNON, W. Va., Nov. 2.—(AP.)—Charley Perry, 16, Upshur County High School football player, is a patient in the Buckhannon Hospital, the outgrowth of a Halloween prank in which his leg was shattered by the charge from a shotgun. Alva Henline, a farmer of near Adrian, said to have fired the shot, was arrested yesterday and charged with felonious shooting. He will be given a hearing later.

Grid Card For Today

COLLEGIATE.

LOCAL GAME.

University of Pittsburgh vs. Ohio State University, the Stadium, 2 o'clock.

LOCAL TEAMS ABROAD.

Carnegie Institute of Technology vs. Washington University, St. Louis.
West Virginia Frosh vs. Carnegie Tech Plebes, Morgantown.

WESTERN PENNSYLVANIA.

Wash-Jeff vs. Lafayette, Washington.
Allegheny vs. Thiel, Meadville.
Grove City vs. Waynesburg, Grove City.
California Teachers vs. Shippensburg, California.
Westminster vs. Bethany, New Wilmington.
Shippery Rock vs. Indiana Teachers, Slippery Rock.

WEST VIRGINIA.

Marshall vs. Emory-Henry, Bluefield.
Glenville Normal vs. Alderson College, Weston.

OHIO.

Hiram vs. Akron, Akron.
Ashland vs. Cedarville, Ashland.
Dayton vs. Transylvania, Dayton.
Ohio Northern vs. Baldwin-Wallace, Berea.
Otterbein vs. Capital, Westerville.
Western Reserve vs. St. Xavier, Cleveland.
Wooster vs. Oberlin, Wooster.
Mt. Union vs. Muskingum, Alliance.
Kenyon vs. Marietta, Gambier.
Wittenberg vs. Cincinnati, Springfield.
Ohio Wesleyan vs. Denison, Granville.
Miami vs. Ohio University, Athens.
Bluffton vs. Toledo, Bluffton.
Defiance vs. Bowling Green, Defiance.
Rio Grande vs. Findley, Rio Grande.
Wilburforce vs. Lincoln, Wilburforce.
Wlimington vs. Salem, Wilmington.

EAST.

Syracuse vs. Penn State, Syracuse.
St. Vincent vs. St. Thomas, Scranton.
Villa Nova vs. Oglethorpe, Villa Nova.
Army vs. South Dakota, West Point.
Penn vs. Navy, Philadelphia.
Harvard vs. Florida, Cambridge.
Princeton vs. Chicago, Princeton.
Yale vs. Dartmouth, New Haven.
Cornell vs. Columbia, Ithaca.
New York University vs. Georgetown, New York.
Boston College vs. Duke, Boston.
Colgate vs. Hampden-Sidney, Hamilton.
Rutgers vs. Ursinus, Brunswick.
Albright vs. St. Joseph's, Reading.
Drexel vs. Washington College, Philadelphia.
Lehigh vs. Muhlenburg, Bethlehem.
Bucknell vs. Temple, Philadelphia.
Holy Cross vs. Brown, Worcester.
Boston University vs. Tufts, Medford.
Lebanon Valley vs. Mt. St. Mary's, Annville.
Gettysburg vs. Dickinson, Carlisle.
Swarthmore vs. Delaware, Newark, Del.
Haverford vs. Johns Hopkins, Haverford.
Providence vs. Middlebury, Providence.
Amherst vs. Massachusettes Aggies, Amherst.
Bowdoin vs. Bates, Brunswick.
Catholic University vs. Manhattan, Washington.
Williams vs. Union, Williamstown.
Springfield vs. Rochester, Rochester.
City College of New York vs. Rensselaer, New York.
Mercersburg Academy vs. Gettysburg Freshmen, Mercersburg.

MIDDLE WEST

Illinois vs. Northwestern, Evanston.
Purdue vs. Wisconsin, Madison.
Indiana vs. Minnesota, Minneapolis.
Knox vs. Beloit, Beloit.
Bradley vs. Lomard, Peoria.
Butler vs. Depauw, Greencastle.
Coe vs. St. Louis, St. Louis.
Cornell College vs. Carleton, Mt. Vernon.
Loyola (Chicago) vs. Depaul, Chicago.
Detroit vs. Marquette, Detroit.
Terre Haute vs. Franklin, Franklin.
Illinois Wesleyan vs. Eureka, Eureka.
Iowa State vs. Oklahoma, Norman.
Nebraska vs. Kansas, Lincoln.
Lawrence vs. Hamline, Appleton.
Michigan State vs. Case, East Lansing.
Missouri vs. Kansas Aggies, Columbia.
Oklahoma Aggies vs. Tulsa, Stillwater.

(Continued on Page Fourteen)

RANDALL WINS BY TECHNICAL KNOCKOOUT

By HARRY KECK, Sports Editor.

Tiger Joe Randall turned in a technical knockout victory over Walter Majeske, of Wilkinsburg, at the end of the seventh round of the scheduled 10-round windup at the Moose Temple last night. Referee Al Grayber halted the hard-fought battle when he discovered that Majeske's left eye, cut and puffed in a bout at McKeesport a week ago, and under which he wore a patch last night, was closed as tight as the proverbial drum.

Tiger Joe, the squat little Negro puncher, of Elizabeth, Pa., was just beginning to gain a decisive edge when the finish came. Majeske had outboxed him in the opening round, gone down for a count of seven from a right to the jaw, but recovered beautifully in the second, lost the third by a shade, held his own in the fourth and had been outpunched in the last three rounds. He went down in his own corner for a count of two in the sixth round as Randall smothered him with punches and should have taken nine. In the seventh round, he was so badly handicapped by the closed eye that the referee acted wisely in calling a halt after the beaten gladiator had gone back to his corner.

Majeske weighed 147¼ pounds and Randall 145 at 3 p. m.

MONROE BEATS KETCHEL

The semi-final also was a hard-fought battle, with Frank Monroe, of Fair Haven, winning the award over Walter Ketchel, of Detroit. After losing the first two rounds, Monroe began to weaken Ketchel with body blows and he scored knockdowns for counts of nine in the third round and six in the fifth. Ketchel claimed a foul on the latter flooring, but it was due to a right hand downward chop that landed in the pit of the stomach. The claim was disallowed and Walter got up and fought back vigorously. He tin canned throughout the final round, however. Monroe weighed 165¼ pounds and Ketchel 168.

Cowboy DeLuca, of Lawrenceville, 146¾ pounds, easily outboxed Georgie Bretsch, of the North Side, in the first two rounds of the second bout and then began to take liberties with him until Georgie came from behind with a rush and took the lead on solid punching, never to be headed again. Bretsch

(Continued on Page Fourteen.)

TIGER HARRIERS WIN

PRINCETON, N. J., Nov. 2.—(AP.)—Princeton's cross-country team won its second victory of the season yesterday, defeating Lafayette, 20 to 35, over the 5 6-10 mile course. Hugh Masterton, of Lafayette, finished first, nosing out Roger Prior, of Princeton. The next five places all went to Tiger runners.

Wt.	Tech.		Washington.	Wt.
160	English	L.E.	Coover	187
191	Fletcher	L.T.	Paris	199
201	Schmidt	L.G.	Jablonsky	185
186	Ducanis	C.	Anderson	187
185	Dreshar (C)	R.G.	Senn	203
210	Schnupp	R.T.	Glazer	204
166	L. Flanagan	R.E.	Friedman	171
166	Eyth	Q.	(C) Wald	155
181	Armentrout	L.H.	Saussell	188
170	T. Flanagan	R.H.	Rawdon	170
174	Morbito	F.	Hornsby	187

Officials—Referee, E. E. Miller, Penn State; umpire, James Gould, West Point; linesman, W. H. Friesell, Princeton; field judge, S. S. Davidson, Tulane.

Time of quarters—15 minutes.

Kickoff—2 o'clock, Eastern Standard time.

NEW STADIUM RECORD MAY BE SET

(Continued from Page One.)

ginia, to say nothing of the stubborn men of Waynesburg and of Allegheny.

RESERVES COUNT

The thing that makes this Pitt team so powerful is the power encased in its reserves. Pitt's second team, the one that tore things up against Duke; that gave West Virginia a right merry tussle and that ran rough shod over Allegheny and held Nebraska better than even, gives Coach Sutherland the use of a magazine bursting with offensive and defensive football shells. As for the varsity—its record speaks for itself.

There is a possibility today that Pitt will send a slightly rearranged lineup onto the field to start the game, Josh Williams, sterling little right halfback, who suffered a knee injury in the Nebraska game, will be a doubtful starter, and the right halfback job will not be definitely awarded until time for the opening whistle.

In the event that Josh is not able to get to the post, either Jimmy Rooney, the rangy North Side youth, a fine kicker and passer and when aroused, a ripping ball-toter, or Leo Murphy, sophomore halfback of Youngstown, will handle the job. The right halfback job is not the spot one would place either Jimmy or Leo if it were not absolutely necessary, as they work best from the other side of the backfield.

Williams, you see, is a southpaw, who runs a bit better to the left than to the right, and therefore is an ideal man for the job. Of course, this is all technical. If you don't get the angle, don't worry—neither do I.

There will be no further changes in the usual order of things in the Panther lineup. Joe Donchess and Rip Collins will start at the ends, Jim MacMurdo and Charlie Tully are to be at the tackles with Ray Montgomery and Capt. Luby Di Meolo at the guards. Ralph Daugherty will play center. Eddie Baker is a fixture at quarter and Toby Uansa will play left half. Tom Parkinson, Pitt's bid for the all-America fullback honor, will play that position.

O. S. U. LINEUP UNCERTAIN

Ohio State's lineup is also uncertain, more so than Pitt's. Wesley Fesler, the crack wingman of the Buckeyes, who is to duel with Donchess today for possible all-America selection, and Lawton Fontaine are expected to be at the ends. Fesler will certainly be there. The tackles positions will be filled by Marsh, left, and Larkins or Haubrich, right.

(Continued on Page Fourteen.)

Today's Lineups

No.	Pitt.		Ohio State.	No.
11	Donchess	L.E.	Fontaine	22
12	Tully	L.T.	Marsh	39
14	Montgomery	L.G.	Selby	29
15	Daugherty	C.	Barnett	44
10	DiMeolo (C)	R.G.	Griffith	34
16	MacMurdo	R.T.	Larkins	21
17	Collins	R.E.	Fesler	30
29	Baker	Q.	Holman	10
19	Uansa	L.H.	McConnell	35
20	Williams or		Nesser	17
30	Rooney	R.H.	or Horn	13
22	Parkinson	F.	Holcomb	7

Officials—Referee, D. W. Very, Penn State; umpire, C. J. McCarty, Germantown Academy; linesman, H. A. Fisher, Columbia; field judge, Cal Bolster.

Time of game—2 p. m.

HORSEMEN MEET AGAIN

Photo by Pittsburgh Sun-Telegraph

DON MILLER | ELMER LAYDEN

Miller and Layden were members of the great "Four Horsemen" backfield at Notre Dame. Now Layden is head coach at Duquesne University and Miller backfield coach at Ohio State. They met at the Stadium as Ohio State worked out yesterday afternoon.

DUKES TRIM GENEVA, 27-7, IN NIGHT GAME

20,000 VIEW SPECTACULAR BATTLE

No Bluff to This

Duquesne—27.		Geneva—7.
Murphy	L.E.	Sole
Skender	L.T.	Johnston
Kelleher	L.G.	Hindman
Lally	C.	Timerario
Clark	R.G.	Howell
Kemp	R.T.	Cooper
Abele	R.E.	Lewis
McCarthy (A.C.)	Q.B.	Davis (C.)
Benedict	L.H.	Kimbill
Burns	R.H.	Knapik
Kovalcheck	F.B.	Pletch

Score by periods—

Duquesne	0	7	6	14	—27
Geneva	7	0	0	0	— 7

First downs—Duquesne 14, Geneva 5.

Substitutes: Duquesne — Barrett, Cristina, Chacko, Donnelli, Dudzak, DeVinney, Donohue, Follo, Ferrare, Kirby, Leonard, McCormick, O'Donnell, Pratt, Rose, Silverstein Sullivan Tavelli, Todd. Geneva—Ventura, McFarland, McKee, Seaburn, Preece, Heifer, Halfley, Stauffer, Turpin, Weigle, Snyder.

Touchdowns—Kavalcheck 2, Donnelli, Cristina, Knapik.

Goals after touchdown—Donnelli 2 (placement), Skender (placement), Davis (placement).

Missed goal after touchdown—McCarthy (placement).

Time of quarters—15 minutes.

Referee—Earl Cavanaugh, Pittsburgh.

Umpire—Fred J. Crellius, Dartmouth.

Head Linesman—C. B. Qualley, Pittsburgh.

Field Judge—R. A. Mackey.

By PAUL G. SULLIVAN.

A spectacular flock of Bluff Night-hawks swirled down upon Forbes Field last evening and scattered to flight the tawny Flenniken fledglings of Geneva most astoundingly as 20,000 delirious Western Pennsylvanians absorbed initial taste of post-prandial college football in the dramatic brilliance of the Cahill lights. It had been some 27 years since Duquesne had ripped off gridiron victory over the ever-stubborn Beaver Falls array, bitterest of traditional foes of the Red and Blue, and when triumph finally came to the Hill combine, it brought with it a point for every twelve month of that lengthy and jonah-ridden span, the count that glared from the distant tally-board as the joyous throng jammed from the stands reading 27 to 7 for the Layden-coached Dukes.

Never in the annals of district football has there been more spectacular competition than that which greeted roaring fandom in the almost theatrical setting of the historic Oakland ball yard throughout that conclusive and remarkable Bluffite vendetta. Every dazzling stunt, every thrilling and heart-splitting break known to the many-sided pastime of the pigskin appeared to crop up for the edification of the mob that dashed from its dinner to rush the gates of the Dreyfuss arena. Sensational spurts from kick-off and scrimmage, streaking passes that arched in flaring whiteness into the arms of far-off receivers, scintillant defensive bits, the inspired courage of two teams that fought savagely to the last—all these served well with the uncanny blaze of an incandescent island in a sea of night, with bands and cheers and the tricks and trimmings adjunct to the game, to imprint indelibly on the mind of the beholder a glittering memory of varsity pageantry.

DUKES' CIRCUS

The fray was a Duquesne circus show, with Ringmasters Layden and Bach directing the performance well nigh flawlessly. To be sure, a tiger, disguised as John Knapik, of Youngstown, tore loose and ran amuck at the very outset of the program to effect more damage to the peace of the partisan crowd than a stiff, but happily brief, shower had been able to accomplish a few minutes earlier; but it was not long ere the Duke authorities had convinced even the most timorous of those present that the situation was nicely in hand from a home point of view and that further hostile outbreaks were unlikely to materialize. For once the bill had swung properly under way, the masterly display put forth by the unbeaten Hilltop host was of a nature to justify entirely all claims upon the part of the Red and Blue to formal recognition on the big time.

It was the Layden Foot Cavalry—Donnelli, Kovalcheck, Benedict, Burns, McCarthy and Devinney—that first swarmed over the ramparts of the Gold and White to place the Hillmen on the path to glory. But even before those prancing backs lashed in their licks, a magnificent Eachdrilled forward wall had thwarted the power of the enemy attack to open the off-tackle and overhead road to success. Then, in the second half, to ram home definitely the win, two sophomore halves—Fred Cristina and George Chacko—made many a hole to aid in the compilation of a trio of touchdowns and to complicate still further the serious question of how the Bluff mentors shall dispose of what threatens to amount to a plethora of meteoric oval-carriers.

As intimated above, the contest opened none too auspiciously for the Dukes. Capt. Donnelli, nursing an infected leg, was held on the bench at the start, Lou Skender kicking off to Kapik, who fumbled on the Geneva nine-yard mark, recovered quickly, and swept up the right of the field behind a massive wave of interference to sift through a seemingly bewildered Steel City defense and into the fairway for a breath-taking touchdown. Capt. Red Davis, of the Covenanters, topped off the procedure by booting goal from placement. Was a favored Bluffite crew again to be whirled off balance and toppled backward by a Beaver County underdog?

SPLENDID KICK

Duquesne, dazed but game, elected to receive the ensuing kick-off and, thanks to a splendid 61-yard punt by Joe McCarthy and a pretty cut off right tackle by Benedict for 11 yards, the spheroid promptly was planted deep in Geneva territory. But a 15-yard holding penalty suddenly halted the Duke advance and the remainder of the period consisted chiefly of punts and fruitless passes, though on one sparkling occasion, Benedict once more slipped clear at starboard tackle, this time 31 yards and a first down on the Covenanter 32.

The triple-threat Knapik, a great star and no mistake, terminated frame one by intercepting a protracted McCarthy toss over left wing on the Geneva 20 and speeding 52 yards up the right to the Duquesne 28 where various locals ultimately downed him.

But this visiting splurge was short-lived, Benedict returning the interception compliment by seizing a Knapik heave on the Duke 18 and returning eight yards to the 26. Devinney relieved McCarthy at quarterback for the Laydenites and on an exchange of punts breezed from his own 35 out of bounds on the right on the Geneva 42. A lateral pass, Devinney to Kovalcheck, lost a yard and a forward toss, Benedict to Murphy, was grounded over right end. On the following play, Devinney hurled the pellet long over mid-line to Murphy, who soared it handsomely for first down on the Geneva 14.

Kovalcheck banged center for five, and slashed at right guard as Geneva was offside and drew a five-yard penalty for a Duke first down four yards from the goal. On an indirect pass from Devinney, Kovalcheck bored to the end zone, only to fumble and see the alert Davis re-

NEW STYLE

BOSTON, Nov. 2.—(INS.)—Alligator-hide helmets will protect the skulls of the Florida football team when it battles Harvard today.

Giants and White Sox to Train in Mexico City in Spring

★ SUN-TELEGRAPH ★ SPORTS ★

FOURTEEN SATURDAY, NOVEMBER 2, 1929

INFINITUS FIRST

NEW YORK, Nov. 2.—(AP.)—The race curtain was rung down here yesterday as J. H. Louchheim's Infinitus won the Ardsley handicap at Empire City.

Duquesne Scoring on Geneva in Night Football Game

Photo by Pittsburgh Sun-Telegraph

NIGHT ACTION PICTURE AS KOVALCHECK IN THE THIRD QUARTER SCORED SIX OF THE DUKES' 27 POINTS TO GENEVA'S 7

cover over the line for a touchback that gave the Gold and White the ball on her own 20 mark. The Geneva jinx was dying hard!

Seaburn promptly punted to Devinney, who was spilled in his tracks on the Duke 45. For a moment here the Bluffites faltered. Burns dropped four at left tackle and an instant later Pietsch, invading fullback, intercepted a Devinney pass on the Hill 47 to give his team the ball on that parallel.

Geneva punted on third down, the boot being blocked and recovered by a Covenanter. Again Seaburn kicked and Devinney was thrown on his own 22. Duke replacements were now in order and with fresh blood in the lineup, the touchdown march began. Burns dented left tackle for four. Benedict swished through opposite side for 14 and first down on the Duke 40.

Donnelli, who had taken over Kovalcheck's fullback duties, clipped center for three. At this juncture Sammy Pratt entered the fracas. A controversy arose as to whether or not Sammy should be permitted to wear a blue jersey, his mates being without exception clad in white. The debate ended in a decision for the Pittsburghers and, with all Genevans expecting a pass to the dark target that was Pratt, Benedict calmly threw high over center to Joe Tavelli for 44 yards and first down on the Geneva 13.

DONNELLI SCORES

A double pass-forward pass, Burns to Benedict to Devinney was grounded at right end. Burns skirted the same flank for eight, and Donnelli added another yard at center. A pass, Devinney to Benedict was grounded, but Geneva was offside on the play and the consequent penalty gave the Dukes first down a yard short of the goal.

A low snap from center rolled away from Burns, who recovered for a six-yard loss, but again the Covenanters had been offside and this time the leather was planted scarce half-a-yard from the fatal strip, whence Donnelli plunged over some 30 seconds prior to the close of the half. On the try for point, Devinney gathered in a slightly wooly pass back to lay the ball for Scootin' Buff," who nearly negotiated the goal to deadlock the score.

The Dukes received the kick-off in the second half and, with Cristina and Chacko slaughtering the tackles, marched without halt from their own 12-yard mark across for what proved to be the winning counter. Carrying the apple eight times, Cristina accounted for 77 yards in the course of this sally. With first down on the Geneva three, Kovalcheck literally hurtled over the piled-up lines to cross the goal, but a holding penalty set the Hillmen back to the 16. Three line attempts left the oval near the five mark, whereupon McCarthy zipped a pass over left terminal to Kovalcheck in the end zone. A Genevan was right with the Duke husky on the trial and in his over-zealousness to prevent the catch was guilty of interference, Referee Cavanaugh ruling the tally good amid wild hurrahs from the gallery. McCarthy's placement was a little to the left of the uprights.

Geneva came to life at this stage and with two passes, Knapik to Davis, registered a brace of first downs that left the pigskin on the Duquesne 24. But a low snap from center cost eight precious yards and on the ensuing skirmish, Kovalcheck intercepted a Knapik heave intended for Davis and the last Covenanter threat was averted as the rangy Duke stepped off 35 yards and out on the left on his own 47.

KOVALCHECK TALLIES

Shortly after this event, Dogpo Burns, who had returned for Chacko at right half, slipped an oar in to top off a consistent parade by Cristina and Kovalcheck that had wound up the third stanza with the ball on the Geneva 20 and first down for Duquesne. Taking the oval on the inaugural play of the concluding quarter, Burns sped around left end for 16 yards and first down on the Geneva four mark. The rest was simple. Cristina crashing right tackle for three and Kovalcheck hitting center for the remaining yard and the touchdown. Skender made good the try for point.

The fourth and clinching marker was the fruit of a personally conducted 81-yard excursion by "Pharmic Fred" Cristina. Knapik had punted dead on the Duke four-yard line. McCarthy sneaked six on a short center drive, Cristina grabbed two at right tackle, but Geneva was offside and a five-yard penalty meant first down for the Dukes on their own 16. This was sufficient encouragement for Cristina, who, in the next scrimmage, clove right tackle, shook off numerous detaining hands, and was off up the right as interference strung expertly behind him to ward off ambitious Genevans who could never have overtaken the flying pharmacist once he beheld free passage before him anyway. Donnelli's placement hung up the night-cap clicker, and what little was left of the engagement consisted mainly of a gay procession of Duke substitutes, who might not have turned to advantage a Knapik punt that lofted from the rear of the end zone out of bounds on the Geneva 22, the good-bye whistle leaving the possibilities of this interesting situation a subject of controversy forever.

George Burns Gets Release From A's

PHILADELPHIA, Nov. 2.—(AP.)—George Burns, veteran first baseman and utility player, who joined the world champion Athletics in midseason this year, has been unconditionally released. The announcement was made yesterday by Secretary Robert Schroeder in the absence of Manager Connie Mack.

Burns is a 10-year man and thus has the right to negotiate with any major or minor league club.

GLENDALE MOVE REVEALED

By TOM BIRKS.

Despite the fact that in some quarters there is a blanket denial that the Glendale club protested the game with Heidelberg, stating that the club is not of that type, the following quotation, being the first paragraph of the official letter sent to Manager Balsarini, of Heidelberg, from Secretary Cahill, of the National challenge cup committee, might interest the fans who have followed the charges:

"At a meeting of the N. C. C. C. committee held at this office last evening, the objection lodged by the Glendale S. C. against the playing of amateur players, D. Cimerelli and George Chappel, in the first round of the N. C. C. C. was discussed at length."

Of course, those technical experts who ruled upon many interesting problems in the district, and usually ruled wrong, probably will insist that lodging an objection is not a protest.

Fans might go back to the discussion between the Corinthians and the Heidelberg club relative to a game that was late in starting at Heidelberg last season, and upon the outcome of which game rested the championship of the American League.

The Corinthians did not lodge a protest, they merely lodged a letter of objection to various things that happened in the game and the outcome was the same as in a protest, and now a matter of history. These people who split straws can get themselves into a jam, and maybe the Glendale club or its advisor did not lodge a formal protest: it was done in the nature of an objection, which is a much cleaner name, and it does not give the impression that it seeps of poor sportsmanship. But the result is the same. The same paragraph states that Manager Krall is too good a sportsman to protest, but how about playing McAlwee? And Manager Balsarini wants to be qouted that the Secretary of the Chartiers Valley League, who is also secretary of the West Penn Football Association, and has access to inside information stated that he would protect the members of the Chartiers Valley League when opposed to clubs outside of that loop.

And this is all right from the secretary of the Chartiers Valley League, but not from the secretary of the West Penn Football Association. The council should get together and divorce this combination of league and West Penn business.

OHIOANS AT SHADY SIDE

Shady Side Academy's undefeated eleven opposed Western Reserve Academy, of Cleveland, in their annual grid battle on the Shady Side field this morning. Shady Side, enjoying one of its most successful seasons in the school's history, is coached by Howard Harpster, former Carnegie Tech star.

SCOZZA STOPS BROWN

BUFFALO, Nov. 2.—(AP.)—Lou Scozza, Buffalo light heavyweight, last night knocked out K. O. Brown, Negro, of New York, in the seventh round.

Fight Results

At Moose Temple—Tiger Joe Randall won by technical knockout over Walter Majeske, 8 rounds; Frank Monroe defeated Walter Ketchel, 6 rounds; Georgie Bretsch defeated Cowboy DeLuca, 6 rounds; Jimmy Thomas won by technical knockout over Joe Pace, 1 round.

At Louisville, Ky.—Bushy Graham and Cecil Payne drew, 10 rounds; Joe Euer knocked out Billy Smith, 1 round; Howard Jones defeated Rip Wilson, 6 rounds; Willie Peck knocked out Joe Durbin, 3 rounds; Howard Webb knocked out John Perkins, 1 round.

At Buffalo—Lou Scozza knocked out K. O. Brown, 7 rounds.

At Minneapolis—Harry Dillon defeated George Cook, 10 rounds.

At Vancouver, B. C.—Tod Morgan and Billy Townsend drew, 10 rounds.

At San Francisco—Jock Malone defeated Eddie Burnbrook 10 rounds.

At Hollywood—Joe Schlocker defeated Frankie Forbes, 10 rounds.

Horton Smith Sets Pace in Oregon Open

PORTLAND, Ore., Nov. 2.—Over the wind-swept and fog-bound golf course of the Columbia Country Club, Horton Smith, boy golfing wonder of Joplin, Mo., led a field of 118 amateur and professional golfers yesterday in the final qualifying 18 holes of the third Oregon open golf championship, rounding out his 36 holes in 139, 10 strokes under par. He ended the final 18 yesterday with an even 67.

Mortie Dutra, Tacoma, and Walter Hagen, New York, followed Smith, Dutra shooting 69-71—140 and Hagen 71-69—140.

RANDALL STOPS MAJESKE

(Continued from Page Thirteen.)

several times knocked DeLuca into the ropes and on other occasions DeLuca backed through them to avoid punishment. On the whole, the Cowboy took a bad beating and was lucky to go the limit.

THOMAS SCORES KNOCKOUT

Jimmy Thomas, a flashy little Negro from the Hill, scaling only 115 pounds, and managed by Abe Witz, displayed a lot of stuff in punching Joe Pace, of the North Side, 111¾, into submission in one minute of the first round of the opening bout, the referee stopping the slaughter as Pace was arising from a knockdown at the count of eight.

The attendance was small, the Dukes' night football game at Forbes Field undoubtedly affecting it. It was announced that Hans Roberts, the popular German welterweight, will meet Dominick Profio, Italian knockout ace, of Cecil, in the main bout next Friday night.

Al Grayber refereed all of the bouts and the judges were Frank Brown and Frank Ferris. Ray Eberle did the announcing.

TURTLE CREEK HOST

One of the most important games on the scholastic football calendar will be up for disposal at Turtle Creek this afternoon when Turtle Creek Union High plays hosts to the Little Presidents of Washington. Both teams will enter the fray with an undefeated record, and a close, hard battle is expected.

Long's Sport Comment

(Continued from Page Thirteen.)

great majority of kicks were cleanly caught and handled and most of the fumbles made were on line plays. The plays were run off smoothly on a field that was free from shadows, and from the stands the contest was as enjoyable to the 20,000 spectators as if it had been played in daylight.

WHEN it is considered that many working persons are unable to attend afternoon football games, even on Saturdays, the fact that this new arrangement will give them a chance to see games in their off hours after dark is another argument that will work for the continuance of the plan here.

It looks as if night games have come to stay. Independent teams are already dickering for the use of Forbes Field when the Dukes are not occupying it. The installation of the light system is said to have cost the Dukes about $6,000, but the cost of lighting for two hours, it is estimated, will not exceed $10.

IT WAS a pleasing uphill fight that carried the Dukes to their decisive 27-to-7 victory over Geneva, after they had been placed at a disadvantage on the opening kick-off, when Knapik ran almost the length of the field for a touchdown.

As a result of the triumph the Bluffites are still undefeated this season, but last night's win was particularly a source of joy to their followers because it marked the first time in a quarter of a century that Duquesne succeeded in beating Geneva. In the meantime Geneva has defeated the Dukes eight times, and the local boys had not even scored against the Beaver Falls lads since 1923.

GRID GAMES TODAY

(Continued from Page Thirteen.)

Ripon vs. Carroll, Ripon.

Rose Poly vs. Oakland City, Oakland City.

Wabash vs. Manchester, Crawfordsville.

Drake vs. Creighton, Des Moines.

SOUTH.

Notre Dame vs. Georgia Tech, Atlanta.

Alabama vs. Vanderbilt, Nashville.

Virginia vs. Maryland, College Park.

Virginia Military vs. Davidson, Davidson.

North Carolina State vs. North Carolina, Chapel Hill.

Wash-Lee vs. Virginia Poly, Blacksburg.

Haskell vs. Loyola (New Orleans), New Orleans.

Western Maryland vs. St. John (Baltimore), Baltimore.

William and Mary vs. George Washington, Williamsburg.

Kentucky vs. Clemson, Lexington.

Southern Methodist vs. Texas, Dallas.

FAR WEST.

California vs. Southern California, Los Angeles.

Oregon vs. University of California Southern Branch, Eugene.

Oregon State vs. Washington State, Portland.

Stanford vs. California Tech, Palo Alto.

SCHOLASTIC.

Washington at Turtle Creek, Greensburg at Wilkinsburg.

Clairton at Elizabeth.

Westinghouse at Rochester.

Western Reserve Academy at Shadyside.

Aliquippa at Chester, W. Va.

Avalon at Ambridge.

Freedom at Midland.

Leechburg at Parnassus.

Butler at Beaver Falls.

Tarentum at New Kensington.

Verona at Apollo.

Blairsville at Westmont.

North Braddock at Swissvale.

Zelienople at Evans City.

Rankin at Mars.

Monongahela at Monessen.

West Newton at McKeesport.

Uniontown at Donora.

Norwin at Braddock.

Erie Central at Jeannette.

Oakdale at Hurst.

Mt. Pleasant at Latrobe.

Somerset at Ligonier.

West Newton at McKeesport.

Connellsville at Scottdale.

E. Huntingdon at Youngwood.

New Florence at Derry.

Barnesboro at Derry Township.

Brownsville at Bellevernon.

South Union at Dunbar.

Franklin at Grenville.

Grove City at Farrell.

Titusville at Corry.

John Adams at Sharon.

Tyrone at Bellefonte.

Windber at Altoona.

DuBois at Ridgway.

Brookville at Reynoldsville.

Punxsutawney at Curwensville.

Patton at Nant-y-Glo.

Cresson at Jersey Shore.

Sheffield at Brockway.

Allentown at Tamaqua.

Williamsport at Lancaster.

Sunbury at Shamokin.

Pottstown at Berwyn.

Westerville at Youngsville.

Bethlehem at York.

Reading at Harrisburg Penn.

Bolivar at Boswell.

State College High at Mt. Union.

Chambersburg at New Cumberland.

Mill Hall at Renova.

Coatsville at West Chester.

Marietta at Portsmouth.

Lisbon at Wellsville.

Girard at Lewisola.

Martins Ferry at Bellaire.

East Palestine at Campbell.

Triadelphia at Moundsville.

Benwood Union at Wheeling.

Follansbee at Mingo Junction.

ALFRED RUNNERS WIN

HORNELL, N. Y., Nov. 2.—(AP.)—Alfred defeated Franklin and Marshall here yesterday in a dual cross-country meet by a score of 15-40. Graham and Vance tied for first place, covering the six miles in 34:13 minutes.

Niehoff, Schalk Unconditionally Released

NEW YORK, Nov. 2.—(AP.)—Bert Niehoff and Ray Schalk, who served through the 1929 season as coaches of the Giants, received their unconditional release from the New York club yesterday.

The Giant management announced that the two coaches were set free to help them in "negotiations to advance themselves in the game," but declined to reveal what posts the two men sought. Both came to the New York club last spring.

ROGER BERNARD DUE TODAY

Roger Bernard

Roger Bernard, the lightweight star, of Flint, Mich., who meets Phil Goldstein, of the Hill, in the 10-round main bout at Motor Square Garden Monday night, is due to arrive in town some time today, accompanied by his manager, Mike McNulty, who first gained prominence as the manager of Johnny Ertle, the St. Paul Kewpie, who claimed the world bantamweight championship after winning on a foul over Kid Williams, more than a decade ago. Bernard will work out in the Motor Square gym tomorrow afternoon.

Goldstein will arrive tomorrow morning from New York, where he has done his conditioning.

The Garden has completed a good preliminary card for the show. Dan Billick, of Duquesne, and Carl Cavelli, of Canton, O., are in the eight-round semi-final; Eddie Brannon, of the Hill, and Andy Andrucci, of the East End, in the second bout of six rounds, and Young Joe Walcott, of Washington, Pa., and Marty Simmons, of Wilkinsburg, welters, in the six-round opener.

VINCE DUNDEE MARRIES

Vince Dundee, Baltimore welterweight, brother of Joe Dundee, former welterweight champion, was married on Wednesday to Miss Constance Rossi, of Newark, N. J., and now is on a honeymoon trip in Virginia.

Drew Snavely will accompany Johnny Windsor as the latter's manager when the Herron Hill middleweight leaves tonight for Florida to campaign during the winter. Johnny's first bout will be with Bobby Cox at Jacksonville next Wednesday night.

Marty Gold and Frisco Grande, flyweights, have been matched to box the main bout of the opening show of the Elks' Club at Franklin, Pa., next Wednesday night.

MAY REMATCH TUG, JOE

Promoter Jim McGirr is trying to rematch Joe Trippe and Tug Phillips for an early show at McKeesport, where Trippe stopped Tug in the fifth round Thursday night, Phillips claiming he got a fast count.

Willie Davies, of Charleroi, and his manager, Jim Bucnanan, leave tonight for New York, where Willie begins his quest for recognition as flyweight champion of the world by taking on Black Bill in the first round of the New York commission's elimination tournament Monday night. Willie is in excellent shape for the test.

NATIONAL CUP TIE TODAY

TODAY'S GAMES.

National Cup.

Glendale at Pierpoint Motors.
O'Conner.

District League.

Union Switch at Celtics.
Rovers at Crafton Heights.

Beaver Valley League.

Ambridge at New Castle.

Washington County.

Arden at Houston.

Soccerdom likely will pack in the Pierpoint game this afternoon as it is the feature tilt of the day. There was a chance the game might be postponed following the communication sent to the National secretary by Manager Balsarini, but as nothing has been heard from Thomas Cahill, the game will go on.

The Pierpoints will take the field a heavy favorite despite the fact Glendale gave Heidelberg a tough tussle in the first round. However, should Jimmy Moremen again be in goal-getting form, he will be hard to stop.

In the District League the Union Switch and Signal eleven will try to capture the points from the Celtics. The Switch is after the Douglas leadership and it should be a good game.

The Rovers will travel to Crafton to the Heights, while in the Beaver Valley League, Steven Horlick's team from Ambridge will meet New Castle.

D. & E. Director Brings Tech Into Picture

CLEVELAND, Nov. 2.—"Clarence Overend, director of athletics at Carnegie Tech, told me that Tech dropped West Virginia University in football because Stansbury, director at Morgantown, used domineering methods in his schedule making," said Director Jennings Randolph, of D. & E. here today in letting it be known further why Davis and Elkins decided to drop West Virginia.

Randolph charged that West Virginia University has always taken a domineering attitude in her athletic relationships with Davis and Elkins and in booking games had "dictated the date and applied the rule according to their own interpretation."

"The public will be told the facts in a very few days," added Randolph, who stated that West Virginia was trying by all means possible to cause the Senator officials embarrassment.

GIANTS, CHISOX TO TRAIN IN MEXICO CITY

By CHARLES J. DOYLE.

An unprecedented junket to Mexico City by John McGraw's Giants and Donie Bush's White Sox will be an outstanding feature of next spring's baseball training card. A switch of training sites by several other major league teams also is slated.

The Detroit Tigers, who trained at Phoenix under Stanley Harris last year, will be taken to Tampa, Fla., by the same Harris. The Washington Senators will forsake Tampa for some other point. President Griffith has not yet decided on the site for next year. The Boston Americans and Philadelphia Nationals also are in doubt as to their 1930 quarters.

FLORIDA LEADS

Florida, as usual, will lead the states in camps. Eight major league clubs have arranged to pitch their tents in the resort state. Those listed include four from each league, as follows: Athletics, Yankees, Browns and Tigers, of the American League, and Cardinals, Robins, Reds and Braves of the National League.

California will continue to entertain the Pirates at Paso Robles and the Cubs on Catalina Island, with Texas sporting the Giants and White Sox at the San Antonio Park. The Indians will stay in New Orleans.

John McGraw and the White Sox officials completed plans for the big Mexican tour while the two teams prepared last season. The Giants were at San Antonio and the White Sox in Dallas.

The unusual barnstorming jaunt calls for a long series of games to be played en route to the famous capital city. The idea seems to be popular with the athletes and the effect of such a long jump for exhibition purposes will be watched with much interest.

BUCS TO RETURN

The Pirates will travel to their Paso Robles abode for the seventh consecutive Spring. The one ball park at the little California town is one of its most alluring assets from the standpoint of a baseball training camp. The weather, as a rule, is ideal for training, although the change of climates apparently brings some temparary bad reactions to the athletes. All in all, however, Paso Robles gets a club in shape.

Wrigley is the custodian of the Catalina playground, which is the permanent home of the Cubs.

PITT PRIMED FOR O. S. U.

(Continued from Page Thirteen.)

Selby and Griffith or Ujhelyi will line up at the guards. The hefty Fred Barratt will play center.

Allen Holman, State's crafty field general and the star of the backfield, figures to hear the thud of the opening kick at quarter. Holcomb will be at fullback, with Nesser, McConnell or Horn at the halves. McConnell and Horn are both excellent punters, and the chances are that one or the other will be left on the bench for replacement duty, thus giving Nesser the starting job at right half.

Fesler, ranked as an all-America end last year, is the outstanding figure on the State team. He is a big, rangy fellow, a truly great all-around player, alert and knifing on the defense and a sure pass-snagger and aid to the interference when State has the ball.

O'Shaughnessy and Dill, lettermen, are the leading State reserve ends. Bell, Kile and Carter are choice tackle and guard replacements. Fouch and McClure are expected to see some action in the backfield.

STARTS AT 2 O'CLOCK

The kickoff is slated for 2:00 p. m., razor blade sharp. The game will not be broadcast locally, but arrangements have been made by the Ohio State University radio station to put the game on the air from Columbus. You know, the old remote control stuff.

A ball at the William Penn and a rip-roaring smoker at the University Club opened the festivities attending the classic last night. Ohio State's crack 110 piece band blared its way into town on the first of the incoming special trains from Columbus this morning and will add much to the zest of the proceedings between halves and before and after the game this afternoon. A luncheon for critics and newspapermen is booked for the P. A. A. at noon.

While the local classic usurps the major glare of the gridiron spotlight for the day, locally at least other fine games are being offered in the tri-state district.

At Washington, Pa., Wash-Jeff plays to Lafayette for the first time in the dozen meetings between the two institutions. In addition to being the hosts, the Prexys are the favorites. Ray Ride and Bill Amos have steered their Red and Black craft through the season so far without being sunk. Lafayette has taken two on the button.

Thiel, aiming for the Tri-State Class B Conference title, or perhaps a tie, moves on Allegheny in a non-Conference game and promises to give the Methodists a torrid afternoon in Meadville. Waynesburg hopes to do better against Grove City at Grove City than Geneva did with the Crimson at Beaver Falls last week.

ST. VINCENT'S IN SCRANTON

St. Vincent's is in Scranton for a game with Jack Harding's St. Thomas varsity. Bethany invades New Wilmington for a Conference game with Westminster.

Carnegie Tech, third member of the city's collegiate triumvirate is in St. Louis, there to tangle with Washington University. The Tartans are entering this game prime and justly so, favorites.

Duquesne's Dukes, following their night game with Geneva at Forbes Field last evening, will watch Pitt and Ohio State at the Stadium.

Chicago-Princeton Game Over KDKA

The major inter-section football game which will be brought to the attention of thousands of people who can attend a game by the way of their radio receiving set, will be a play-by-play account of the Chicago-Princeton game brought them directly from the Princeton Stadium through Radio Station KDKA linked with the NBC System beginning at 2:00 o'clock today.

BLUES OFFICIAL DIES

KANSAS CITY, Nov. 2.—(AP.)—Jeffrey J. Morley, 59, for 10 years vice president of the Kansas City Blues Baseball Club, died last night at Research Hospital following an illness of five weeks.

GRID LEADERS DRAW 250,000

YALE IS READY FOR TEST WITH DARTMOUTH

NEW YORK, Nov. 2.—(AP.)—Anywhere the thousands look or the millions tune in today along the football fronts, they should have no difficulty in detecting the thrills of some of the greatest gridiron battles of the year.

Close to 250,000 fans will see four of the teams foremost in the race for National championship honors—Southern California, Notre Dame, Pittsburgh and Dartmouth—run into a variety of powerful opposition that may abruptly reduce this "Big Four" to a "big two and a half."

Upward of 100,000 spectators will watch the undefeated Western Conference elevens struggle to keep their slates clean in defiance of Old Man Upset.

TWO "TITLE BOUTS"

The Big Six has its own trio of family quarrels. Texas and Southern Methodist fight the big battle of the day in the southwest. The Southern Conference slate shows at least two "title bouts" for such of the forces as are not engaged for the day in intersectional warfare.

To top all this off, there is the glamorous duel of all-America candidates at New Haven, where Yale's Albie Booth will attempt to show that a "good little man" can upset the old [illegible]ion and beat a "good big man"—Dartmouth's Al Marsters.

Unless Southern California experiences a reaction from its terrific struggle to victory over Stanford last Saturday, the Trojans figure to beat California and clinch the Pacific Coast Conference title. The Bears, however, have plenty of man-power, a great triple threat in Benny Lom and lots of defensive courage. They will need all these factors to win.

All told, more than 300,000 spectators will witness five of the principal Eastern engagements, with close to 70,000 watching Pennsylvania's attempt to stop the Navy, 40,000 viewing the renewal of Princeton-Chicago rivalry and 50,000 on hand for Harvard's defense against the fleet Florida array. Florida, Navy and Princeton are the favorites.

BATTLE IN SOUTH

In the South, Clemson's invasion of the Kentucky Wildcat's lair and Vanderbilt's battle with Alabama at Nashville have the most important bearing on the Conference standing. The Southwest Conference race may be decided by the outcome of the game between Texas, 1928 champions, and Southern Methodist.

The Big Ten scramble features three tilts in which Minnesota, Purdue and Illinois, the 1928 champions, are favored to keep their slates clean against Indiana, Wisconsin and Northwestern, barring another uprising on the Western front.

In the Big Six, Nebraska, Missouri and Oklahoma are the favorites in games with Kansas, Kansas Aggies and Iowa State, respectively, but here also the element of surprise may enter.

Utah and Colorado College, two contenders for Rocky Mountain honors, meet next week, but to make it a crucial engagement they must dispose today of Brigham Young and the Utah Aggies, respectively.

JACK JOHNSON SUED

BALTIMORE, Nov. 2.—(AP.)—A suit to obtain $2,307 from Jack Johnson, former heavyweight champion of the world, was filed in the Superior Court here yesterday by the Castelberg National Jewelry Company. According to the papers, the former champion owes the sum claimed as a balance on jewelry purchased in 1921 and valued at $11,000. The jewelry was said to consist of a pair of ear rings, a bar pin, a ring and a lavaliere. Johnson was appearing at a local theatre.

Today's Race Entries

Pimlico.

First race, $1,300, 2-year-old maidens, 6 furlongs—Faliacious, 114; Aziz, 114; Titus, 117; Cosare, 117; Sun Falcon, 117; Argonaut, 117; Mucker, 117; Handy Man, 117; Pot Au Sucre, 114; Poor Rube, 117; Lillabelle, 114; Poinciana, 114. Also eligible—(a)Easter, 114; Frumpter, 111; Gutman, 117; Echo, 114; Etonardo, 117; (a)Battler, 117. (a)M. L. and A. C. Schwartz entry.

Second race, $2,000, the Monkton steeplechase, 3-year-olds and up, 2 miles—†Lizard, 145; Author, 145; (a)†Rubigny, 155; Sangamo, 140; Errant Howk, 130; (a)†Endicott, 145. (a)J. J. Nesbit entry.

Third race, $1,300, 2-year-olds, claiming, 6 furlongs—*My Toy, 101; *Mary Eloise, 106; *St. Tuscan, 108; Cane Heart, 111; *Azyi Wander, 101; Amytis, 108; Wavy Top, 111; *Alvington Dolly, 110; White Ensign, 104; Naylor, 107; Chrysalid, 110; Miss Brumado, 104. Also eligible—Jovial Friar, 116; Yeky man, 114; Phil R, 107; *Norma Jean, 110; Ima Queen, 110; Princess Henry, 104.

Fourth race, Riggs handicap, 3-year-olds, $25,000 added, 1 1-16 miles—Curate, 114; Upset Lad, 109; African, 109; Gay Coat, 113; Frisius, 112; Glen Wild, 113; Naishapur, 111; Sandy Ford, 103; Beacon Hill, 118.

Fifth race, $1,500, Carroll handicap, all ages, 6 furlongs—(a)Chalcover, 106; Silverdale, 110; Sandy, 110; Martinique, 115; Mud, 109; (a)Black Diamond, 95; (b)Too High, 101; Beau Wrack, 112; (b)Baron King, 114; Crystal Domino, 115; Judge Schilling, 120. H. W. J. Salmon-R. T. Wilson entry. (b) S. Ross entry.

Sixth race, $1,500, the Monumental handicap, 3-year-olds and up, 1 1-16 miles—Annapolis, 103; Clear Sky, 109; Bateau, 121; Genie, 122; Hot Toddy, 117; Bewithus, 115; Bobashela, 122; Electa, 104; Ormonbird, 100; Gaffsman, 120.

Seventh race, $1,300, the Timinoum claiming, 3-year-olds and up, 1 mile and 70 yards—Aucilla, 121; *Limeralgist, 110; *Donnatina, 103; Snelboc, 115; *Danger Signal, 107; The Stylis, 110.

United Hunt.

First race, $1,000, 2-year-olds, 6 furlongs—(a)Dunsany, 112; Martis, 117; Dim Ray, 117; (d)Raddylo, 114; (b)Enduring, 117; Annan, 117; Charon, 117; Panguitch, 117; (f)Barn Dance, 122; Spantaft, 109; (d)Tidy Miss, 114; Devil's Due, 112; Kenzie, 112; (a)Chickweed, 109; (b)Starch, 117; (c)Happy Lad, 112; Contrition, 109; (c)Ladala, 109; (d)Ric, 112; Golden Buck, 112; (d)Upsedaisey, 109; Elmer The Great, 112; (f)Water Fowl, 112; (a)Mrs. C. Oliver Iselin-Mr. Pembroke entry; (b)Coupled as Greentree Stable entry; (c)Log Cabin Stud entry; (d)L. M. Curtis-C. W. Landers entry; (f)R. T. Wilson, Jr., entry.

Second race, $1,000, United Hunts double event, steeplechase for hunters, first part, about 2½ miles, over brush course—(a)Crack Willow, 168; Casanomor, 165; ‡Sea plant, 147; ‡Stoneleigh Park, 155; †Mellmar, 152; (a)Dublin Gods, 150; ‡Meinstone, 147. (a)B. Leslie Behr entry.

Third race, $1,000, the Cherry Malotte steeplechase, $1,000, 3-year-olds and up, about 2 miles—Rooney, 143; ‡Rider, 144; †Valorous, 135; Le Bey, 148; Devilkin, 157; (b)†Stoney Lonesome, 133; †Rip, 141; (a)Huette, 134; Montanic, 140; Zermatt, 140; (b)Speckled Beauty, 134; (a)Amber Bead, 145; ‡Cervena Krev, 130; Pepperman, 145. (a)Mrs. C. S. Bird, Jr., Essex Stable entry; (b)Ambrose Clark entry.

Fourth race, the Garden City purse, $1,000, 3-year-olds and up, about 1½ miles, on the flat, to be ridden by gentlemen riders or officers of any army, navy or National Guard—Dangerous, 164; War Eagle, 157; Tod Sloan, 157; Horicon, 157; Jack O'Day, 154; Proposal, 154; Bill McCabe 157; The Clown, 154; Cornish Lad, 147; Nicias, 157; Volunteer, 151; Stick Around, 150; Great Hopes, 154; Dance King, 154; Toreador II, 157; Mowbray, 154; Tolera, 151. (Horicon and Tod Sloan coupled as the B. Leslie, Behr-Rigan McKinney entry.)

Fifth race, the Expectation, $1,000, 3-year-olds and up, steeplechase for maidens, about 2 miles—(a)Valorous, 137; (b)‡Jack O'Day 134; Patrol, 133; (a)Scarlet Brigade, 130; (c)‡Sea Plant, 137; Huette, 144; *Golden Slumber, 137; †Dublin Goods, 140; (b)‡Speckled Beauty, 134; (b)‡Knocklong Tom, 134; (c)‡London Pride, 137; ‡Pug, 134; †Meinstone, 140. (a)Greentree Stable entry. (b)F. A. Clark entry. (c)Mrs. F. P. Garvan entry.

Sixth race, $1,000, 3-year-olds and up, the Piping Rock, 1 mile—Cratford, 122; Okaybee, 117; Kildare, 124; Sun Mission, 118; Stars and Bars, 118. (b)Tod Sloan, 117; Priscilla Carter, 123; The Worker, 110; (ab)Horicon, 117; Progeny, 115; (a)Great Hopes, 114; Forest Lore, 114; Golden Slumber, 114; (b)King Star, 114; Toreador II, 117; (a)Fred Whitham, 114; Running Brook, 114; Flag of Fashion, 117; Speckled Beauty, 117; Rock Sandra, 111. (a)F. Williams-W. M. Durvea entry; (b)B. Leslie Behr-R. McKinney entry.

*Five pounds. †Seven pounds. ‡Ten pounds claimed.

Weather clear; track heavy.

Latonia.

First race, $1,200, claiming, 3-year-olds and up, 6 furlongs—Pretty Michelle, 104; Governor Pratt, 110; Baby Delhi, 104; Tannic, 110; Hallstorm, 110; Boys Preferred, 104; American Coin, 107; Loud Speaker, 107; Gladys McClain, 109; Finnic, 107; McKim, 110; Repay, 104. Also eligible—Dolly Seth, 107.

Second race, $1,200, claiming, 3-year-olds and up, 6 furlongs—Woodgain, 107; Turn Over, 110; Never Bust, 110; Miss Jimbill, 104; Little Captain, 107; St. Charles, 110; Updike, 115; My Girl, 104; Master Walter, 110; Pickerel, 104; Crestwood, 110; Checkmate, 112. Also eligible—Time Flies, 107; Great Sport, 110.

Third race, $1,200, the Parks Woods, 2-year-old maidens, 1 mile—(a)Dark Entry, 112; Roughneck, 112; Dunnegan, 112; Chattering, 109; The Senator, 112; Interior, 109; Lucier, 112. (a)Hamilton, 112; Sporty, 112; Son of Volta, 112. (a)H. P. Headley entry.

Fourth race, $1,200, claiming, 2-year-olds, 6 furlongs—Luxury, 99; Dashaway, 104; The Coach, 109; *Lord Concord, 104; Sky High, 106; *Prince Mexican, 104; Flying Ambassador, 109; *Coby, 104; *Little Spied, 103; *Rahway, 104; *Saluta, 101; Hannah Black, 104. Also eligible—Lady Louise, 106; *Chief Pettijohn, 104; Lakeland, 109; *Bright Flash, 101.

Fifth race, $7,500 added, the Latonia Cup, 3-year-olds and up, 2¼ miles—Kentucky Ace, 98; Royal Julian, 106; Sarajevo, 100; Ben Machree, 100; Rolled Stocking, 106; Kari Eitel, 111; Flattery, 106; Billie Leonard, 98.

Sixth race, $1,200, claiming, all ages, 6 furlongs—Hypnotism, 118; Rose O'Neil, 102; *Hot Shot, 110; Kulaman, 115; Chariot, 105; First Mission, 120; *La Golondrina, 101.

Seventh race, $1,200, claiming, 4-year-olds and up, 1¼ miles—*Hold Fast, 100; *Grand King, 110; *David L, 107; *Red Blaze, 103; Son, 108; Pretty Run, 105; *Master Maid, 102.

*Apprentice claim.

Weather, rain; track muddy.

Tom Thorp's Selections

PIMLICO.

First race—Sun Falcon, Frumper, Mucker.

Second race—Author, Rubigny, Endicott.

Third race—Mary Eloise, Jovial Friar, St. Tuscan.

Fourth race—Curate, Glen Wild, African.

Fifth race—Judge Schilling, Mud, Crystal Domino.

Sixth race — Bobashela, Bateau, Hot Toddy.

Seventh race—Donnatina, Snelboc, Aucilla.

Best bet—Donnatina.

LATONIA.

First race—Gladys McClain, Governor Pratt, Finnic.

Second race—Updike, Turn Over, St. Charles.

Third race — Dark Entry, Chattering, Hamilton.

Fourth race — Luxury, Lady Louise, Prince Mexican.

Fifth race—Karl Eitel, Flattery, Royal Julian.

Sixth race—Kulaman, Hot Shot, First Mission.

Seventh race — Grand King, David L, Held Fast.

Best bet—Luxury.

County Linksmen Defeat City Officials

SUN-TELEGRAPH SPORTS

AS COUNTY BEAT CITY AT GOLF

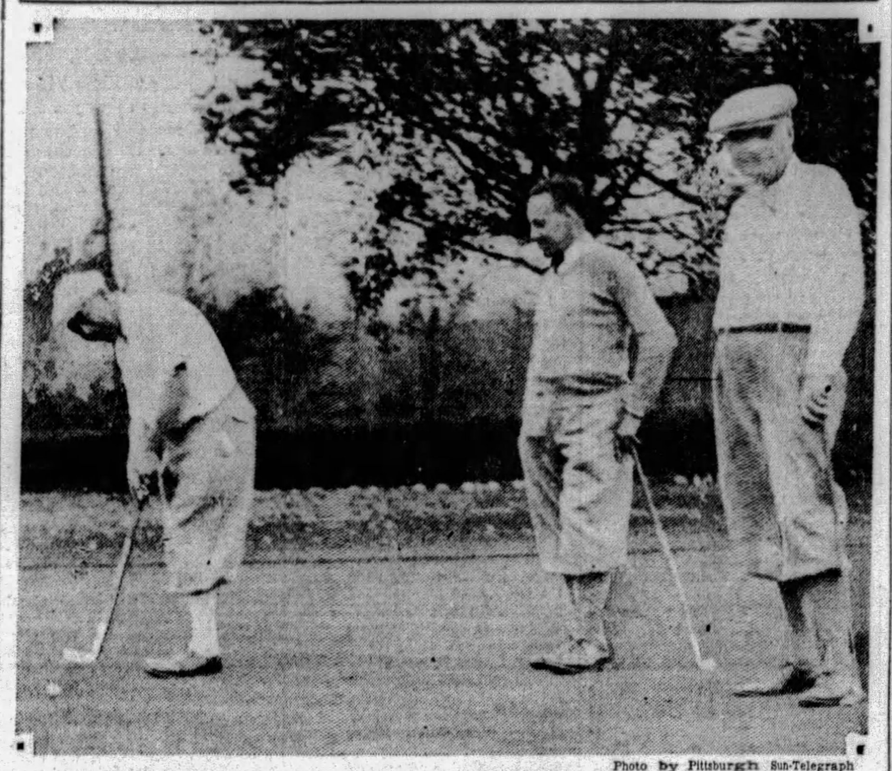

Photo by Pittsburgh Sun-Telegraph

JOHN FUGASSI L. W. MONTEVERDE ED MORIARITY

When city and county officials played their annual golf match at the Westmoreland Country Club yesterday afternoon, these men were among the forces in action. They are shown putting on the seventh green. The county, led by Commissioner E. V. Babcock, defeated the city by a 39-to-27 count to win the annual competition.

COUNTY LINKS TEAM TOPS CITY, 39-27

By VERN SWARTSFAGER.

Allegheny County officials came through to defeat city officials, 39 to 27, in their annual golf match, played over the beautiful links of the Westmoreland Country Club yesterday. Everything was complete, from the golf down to the festive dinner in the evening, thanks to the man who made the arrangement, John Jay Burke, city office manager of county parks, and former U. S. G. A. public links committeeman.

The spoils of the victor happened to be the beautiful Major Shaffer trophy, which was accepted for the county golfers by Director of County Public Works, Norman F. Brown.

And the feature match of the day proved only too close, Director Brown defeating Director of City Public Works, Edward G. Lang, on the last green, although he copped all three points. Nassau scoring prevailed.

More than 75 officials turned out for the affair, with Mayor Charles H. Kline among the missing. Commissioner E. V. Babcock appeared on the scene of action for a short time, but did not play. The summary:

County.		City.	
Leslie	3	Hobson	0
Brown	3	Lang	0
Kenna	3	Livingston	0
Dithrich	3	Palmer	0
Kirkpatrick	3	McBeth	0
Lobert	3	Reed	0
Fugassi	0	Bishop	3
Moriarity	0	Montverde	3
Conwell	3	Pyle	0
Benz	0	Richards	3
Krelling	0	Eckles	2
Schmidt	0	Vierheller	3
Campbell	3	Shaw	0
Ben Warren	3	McBride	0
Stanger	3	Kauffmann	3
Lyle	2	Fox	0
Reppermund	1	Bates	0
Molyneaux	3	Connelly	0
Clunk	3	Rosk	0
G. W. Warren	0	Schwerin	3
Malone, Jr.	1	Lyons	0
Magan	0	Carten	3
Mazur	0	Lawlor	3
Helick	0	Murphy	1
Schaffer	3	Paine	0
Delaney	0	J. F. Lang	0
Snodgrass	2	Husk	0

Moe and Joe—

Are on DANGEROUS, in the fourth race, as their Best Bet at Empire City today. Their Long Shot Special is OKAY BEE, in the sixth race.

Moe and Joe's Best Bet, INFINITUS, in the fourth race yesterday, won at 3 to 5. Their Long Shot Special, TIPPERARY II, in the third race, also ran.

YALE IN TWO WINS

NEW HAVEN, Conn., Nov. 2.—(INS.)—Yale was two up on Dartmouth in a week-end of sports competition between the two schools. The Bulldogs defeated the Green golf team yesterday, 6-3, while the soccer squad was eking out a 3-2 victory.

HUNTS RACES TODAY

NEW YORK, Nov. 2.—(INS.)—The Metropolitan racing season will be brought to an end with the staging of the United Hunts Racing Association's two-day session today and Tuesday at Belmont Park. Seven races are scheduled for today.

D. & E. DEFEATS CARROLL, 12-0

CLEVELAND, Nov. 2.—Those undefeated Davis & Elkins boys from the hills of West Virginia gained the revenge they were seeking last night, but a plucky little John Carroll aggregation, spotting the invaders a decided edge in weight and experience, gave an excellent account of itself and all but succeeded in holding the Scarlet Hurricane.

The invaders started off in determined manner, marching down the field from their 20-yard line to gain their first-period touchdown about eight minutes after the initial kickoff. Lang had punted over the goal line and D. & E. scrimmaged from its 20. Rengle plunged to a pair of first downs, then Smith raced around the right wing and followed his wall of interference 23 yards to a touchdown.

In the fourth quarter the visitors clinched the issue. Gurneau blocked Lang's punt and the ball rolled back toward the Streak goal, Fairbanks falling on it just six yards out from the final mark. On the second play Rengle went over for a touchdown. The lineup:

Davis Elkins—12.		J. Carroll—0.
Mitchell	L. E.	Bosch
Irving	L. T.	(C) Kennerk
Fairbanks	L. G.	Bush
Hawley	C.	Vannyi
Wagner	R. G.	Mieyal
Miller	R. T.	Rocco
Whitefield	R. E.	Moran
Corzine	Q.	Lang
Warren (C)	L. H.	L. Brinkman
Smith	R. H.	Dillon
Ringle	F.	Gibbons

Score by periods:
Davis-Elkins ..... 6 0 0 6—12
Touchdowns—Warren, Ringle. Substitutions—Mulligan, B. Fredrich, Baker, Quilly, Amico, Bialis, White, Kokner, Hale, Gurneau. Referee—Hazelwood (Grove City). Umpire—Weygandt (Wooster). Head linesman—Sharer (Case).

PITT FRESHMEN BEAT KISKI

SALTSBURG, Pa., Nov. 2.—Lady Luck handed a football to Francis Seigel, right guard on Pitt freshmen team here yesterday and as a result Pitt beat Kiski, 7 to 3.

It was the third quarter, Kiski led, 3 to 0, and the ball was on Kiski's 20-yard line for a third down, Joe Poilek, Kiski quarter, dropped back to kick out of Harm's way. But the Pitt guards got through the line and Poilek found it impossible to kick. Desperate, he threw a short pass to one of his teammates, Siegel, in there for the purpose of tackling the kicker, found the ball plopping squarely into his arms, eluding Poilek, he ran across for a touchdown.

The next play, for the point-after touchdown, turned into another spectacular piece of football. Paul Rieder, Pitt right half, went back to make the kick, but the Kiski tacklers got through the line. Unable to get the kick way, Rieder tucked the ball under his arm, dodged about on the field and finally ran through both teams and across the goal for the point.

Kiski's score was the work of Colin Stewart, young left end. In the middle of the second quarter, Kiski was stopped on the 35-yard line. On the third down, Stewart went back for placement kick. Kicking from the 40-yard line, on a queer angle and with a cross-field wind blowing, Stewart got the ball squarely through the posts, the kick going full 60 yards. The lineup:

Pitt Frosh—7.		Kiski—3.
Dailey	L. E.	Stewart
Miller	L. T.	Barclay
Cuba	L. G.	Gallus
Tormey	C.	Brown
Siegel	R. G.	Fife
Walton	R. T.	Murdock
Saeger	R. E.	Potts
Cutri	Q. B.	Poilek
Brown	L. H.	Montgomery
Rieder	R. H.	Hendrickson
Luch	F. B.	Vauchinich

Referee—Cadigan, Syracuse. Umpire—McMillan, Pitt. Head linesman—Evans, Lebanon Valley.

Dr. Alekhine Leads Twenty-first Game

AMSTERDAM, Nov. 2.—(AP.)—The twenty-first game for the chess championship of the world between Dr. Alexander Alekhine, of Paris, and E. D. Bogoljubowm, of Triberg, was adjourned yesterday after 42 moves, Dr. Alekhine, with the white pieces, adopted the Queen's pawn opening. When play stopped, he was three pawns ahead. The score to date: Dr. Alekhine 9, Bogoljubow 5, drawn 6, adjourned 1.

YESTERDAY'S GRID SCORES

COLLEGIATE.

Duquesne	27	Geneva	0
Pitt Fresh	7	Kiski	3
Tulane	21	Georgia	15
Simmons	19	Southwestern	14
N. C. State Fresh	6	Davidson Fresh.	0
N. Y. U. Fresh.	20	Georgetown Fresh.	0
Hendrix	7	Ouachita	6
Springfield Fresh.	20	Conn. Ag. Fresh.	0
Baker	7	McPherson	7
Salem	46	Morehead	0
Henderson Tech.	46	Texarkana Jrs.	14
Iowa, Augustana	21	Western Union	0
Huron, S. D.	15	St. Paul Luther	13
Simpson	49	Buena Vista	12
Midland	12	Nebraska Wes.	0
Cotner	47	York	0
Central Normal	32	Evansville	0
Erskine	40	Newberry	6
Arkansas Tech.	66	Little Rock Col.	0
Okla. City Uni.	12	Phillips Uni.	0
Broaddus	39	Morris Harvey	0
Davis-Elkins	12	John Carroll	0
W. Tenn. Tech.	6	Ark State	0
Lake Forest	26	Castle Hts.	0
Manchester	13	Wabash	12
St. Lawrence	51	Alfred	0
Idaho, S. B.	40	Montana Normal	0
Ark. Poly.	66	Little Rock	0
Livingston	51	Faine	7
Payne	36	Trinity	6
Houston	25	East Texas	0
Greenbriar	6	E. & H. Fresh.	0

SCHOLASTIC.

Schenley	41	South High	0
South Hills	25	Oliver	0
Carrick	25	Allegheny	0
Etna	31	Millvale	6
Aspinwall	25	Ben Avon	0
Dormont	6	McKees Rocks	0
Carnegie	6	Arnold Prep	0
Homestead	12	Duquesne	0
Ford City	66	Clarion	0

BELLEVUE BOWS TO NEW CASTLE

NEW CASTLE, Pa., Nov. 2.—Using second and third string men after the first quarter, New Castle High School had little trouble with Bellevue here last night, winning by a score of 39 to 13. In the first and second quarters Bellevue made only one first down, while New Castle made eight. The lineup:

New Castle—39.		Bellevue—13.
Mooney	L. E.	Shou
Deer	L. T.	Barton
Binder	L. G.	Hamilton
McIntosh	C.	Davis
Hart	R. G.	Cavanaugh
G. McIntosh	R. T.	Putch
Jones	R. E.	Updegraff
McAuley	Q.	Patterson
Hannon	L. H.	Shumaker
Thomas	R. H.	Sigel
Alexander	F.	Parker

Score by periods:
New Castle ..... 12 20 0 7—39
Bellevue ..... 0 0 13 0—13
Touchdowns—Hannon, Uram, Thomas 2, Alexander 2, Parker, Shoup.

Football Strategy

By Howard Harpster

All-America Quarterback, 1928
Now Coach at Shady Side Academy

(Note.—Harpster, as the quarterback of the Carnegie Tech eleven last fall, gained national recognition as one of the most brilliant leaders of all time in the football realm. Experts hailed him as "the player with the mind of a coach." He captained the All-East team that defeated the All-West team in California at the end of the season, and was generally picked as captain of the mythical all-America selections.)

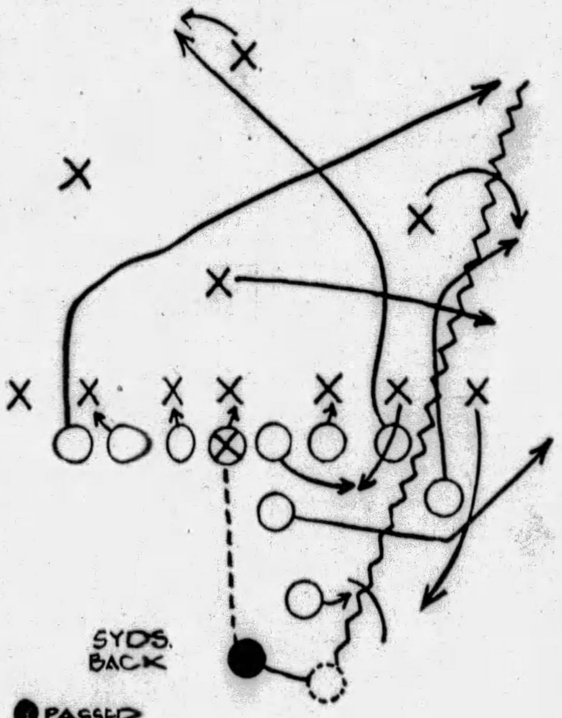

NO. 15—HOW NOTRE DAME BEAT ARMY.

THIS was a very famous pass play used by Notre Dame to defeat Army, 12 to 6, last year. The outside half was sent down to draw Cagle out, while the right end went down to hold the safety man. O'Brien, left end, who had just entered the game before the play was called, ran down the field long in back of Cagle and caught Neimic's pass just as he crossed the goal line. O'Brien was taken out on the next play, so that, although he was in the game for only a single play, he beat the Army.

(Copyright, 1929, by Pittsburgh Sun-Telegraph.)

TUESDAY—RETURN OF PUNT FOR TOUCHDOWN.

Officials to Talk in KDKA Anniversary Celebration

By DARRELL V. MARTIN,
Sun-Telegraph Radio Editor.

GOING into the second half of its gala 40-hour program to celebrate the opening of a tenth year of consecutive day-by-day broadcasting, KDKA will offer several attractive features tonight.

M. H. Aylesworth, president of the National Broadcasting Company, will pay tribute to the pioneer broadcasting station of the world in a 10-minute address at 8:15 o'clock. At 8 p. m. H. P. Davis, generally recognized as "The Father of Radio Broadcasting," will say a few words. It is possible too that C. W. Horn, formerly superintendent of KDKA and other Westinghouse stations, will speak. Mr. Horn arrived in the city yesterday.

M. H. Aylesworth

Of particular interest will be the Old-Fashioned Barn Dance at 9 and a reproduction of the first fight broadcast at 10 with Florent Gibson at the microphone.

We Now Present

Fin Reynolds, formerly with Jed Harris on Broadway, is now dramatic coach at WCAE. His first series of programs will be the 'Seth Parker Singing School" which has its premiere next Thursday night. Phillips Lord, the original Seth Parker, will say a few words.

The Cleopatra sketch on the Trindor program last night was very good.

Joe White—ever hear of him? He's the boy, guised as the "Silver Mask Tenor," who had everybody guessing he was John McCormack. He has returned to radio to sing on NBC sustaining programs.

The versatility of the WCAE staff was tested to the utmost the other night when Uncle Gimbee, Fred Webber and Paul Grime all sang on various programs while Frances Doherr, Cousin Lora and Herbert McGee played parts in the hilarious Hallowe'en Party.

WBAL at Baltimore will observe its fourth anniversary tonight at 10 with a special program by The Pattersons.

Florent Gibson, who will paint again the picture of Roy-Dundee fighting at Motor Square Garden as they did in 1921, as part of the KDKA anniversary program at 10 this evening, was hailed as a great announcer in the early days of radio and might be heard on the networks today had he chosen to explore that field. Florent, a sports writer, has an excellent vocabulary and a keen sense of humor.

TODAY'S TID BIT:

A marimba-xylophone weighing 350 pounds is played on several CBS programs heard in Pittsburgh through WJAS. Blundon Wills is the only man permitted to play the instrument.

PITTSBURGH STATIONS

Kilocycles		Meters
980	KDKA	305.9
1220	WCAE	245.8
1290	WJAS	232.4
1350	KQV	217.3

12:00 M.

KDKA—Weather; markets; "Farm Science."
WJAS—Fairfax Dinner Concert.
KQV—Pianistic Tid Bits; Organ Musicale.

12:30 P. M.

KDKA—Don Bestor's Orchestra.
WCAE—Frankie Malcolm's Music.
WJAS—Julie Wintz Orchestra.
KQV—Schalzo's Orchestra.

12:45 P. M.

WJAS—Edison recordings.

1:00 P. M.

KDKA—Farm and Home Hour.
WCAE—Weather; Tracy-Brown Orchestra.
WJAS—Recordings (cont'd.)

1:15 P. M.

WJAS—Nut Ced Team.

1:30 P. M.

WCAE—Nixon Orchestra.
WJAS—Styles; Orthophonic Period

1:45 P. M.

KDKA—Princeton-Chicago game from Princeto N. J., with Graham McNamee at the microphone.

2:00 P. M.

WCAE—Georgia Tech-Notre Dame game from Grant Field, Atlanta, with "Bill" Munday, Jr., at the microphone. Scores of Pitt-Ohio State, Tech-Washington and other games every quarter.
WJAS—Panatrope Period.

2:30 P. M.

WJAS—Columbia Music.

3:00 P. M.

KQV—Weather; recordings.

3:30 P. M.

KQV—Hour of Music.
Scalzo's String Ensemble.

4:00 P. M.

KQV—Jack and Tony, guitar-accordion.

4:30 P. M.

KQV—Popular recordings.

4:45 P. M.

KQV—Vic de Graff, master of ceremonies at the Sheridan Square.

5:30 P. M.

KDKA—Ferdinand Fillion, violinist.

5:55 P. M.

KDKA—Football scores.

6:00 P. M.

KDKA—University of Pittsburgh address.
WCAE—Black-Gold Orchestra.
All Souls' Day Music.

Allerseelen ..... Strauss
Prelude to Act IV of "Herodiade" ..... Massenet
Irish Pictures ..... Ansell
Selection from "Chimes of Normandy" ..... Planquette
Les Reves and Scenes d'Amour, from "Jardin du Paradis" ..... Silver
Ballet suite ..... Gretry
Tambourin.
Menuetto.
Gigue.
Serenade ..... Mozart
In the Palace of Old Versailles ..... Fletcher
In the Woods ..... Miersch
Fantasy on French Canadian Songs ..... Gruenwald
March of the Priests, from "Magic Flute" ..... Mozart

WJAS—Fairfax dinner concert.
KQV—Faulkner's Playboys.

6:15 P. M.

KDKA—Fellows Club.

6:30 P. M.

KDKA—Symphony Players.
Martha Eaton Brickman, soprano; Robert Burns, tenor; Virginia Kendrick, contralto; Ruth Bowers Gibson, violinist; Virginia Wilharm, pianist.
WCAE—Black-Gold (continued).
WJAS—Nit Wit Hour.
KQV—Dinner music.

7:00 P. M.

KDKA—Time; football scores; Little Symphony.
Fern Goltre Fillion, soprano; Reese R. Reese, tenor; Edward E. Edwards, baritone.
WCAE—"The New Business World," Merle Thorpe.
WJAS—Moose Temple program.
KQV—Time; weather; Ruth Shelton, blues singer.

7:30 P. M.

KDKA—The Voice Heard 'Round the World.
WCAE—Football scores; Nixon Orchestra.
WJAS—Weather; Oswald Ossie Johns, baritone; Earl Schebel, accompanist.
KQV—Studio presentation.

8:00 P. M.

KDKA—Anniversary address by H. P. Davis, "Father of Radio Broadcasting."
WCAE—Lyric Challengers.
The Story of Franz Liszt.
WJAS—Royal Canadians.
KQV—"Evening of Pleasure."

8:15 P. M.

KDKA—Address by M. H. Aylesworth, president of the National Broadcasting Company.
WJAS—Babson Period.

8:30 P. M.

KDKA—Marvin Musicians.
Music of Latin America.
WCAE—Launderland Lyrics.
"The Girl Friend"
Every Moon's a Honeymoon ..... Wimbrow
Soprano and tenor duet.
Bernice Taylor and Fred Waldner.
The Girl Friend, from "The Girl Friend" ..... Rodgers
Orchestra.
L'Amour (toujours l'Amour (Love Everlasting) ..... Goodman
Soprano solo, Bernice Taylor.
Takes You ..... Davis-Lombardo
Orchestra.
Room With a View, from "This Year of Grace" ..... Coward
Soprano and tenor duet.
Bernice Taylor and Fred Waldner.
Moonlight on the Ganges ..... Myers
Orchestra.
Can't You Understand? ..... Young
Tenor solo, Fred Waldner.
To Be in Love ..... Turk-Ahlert
Orchestra.
WJAS—Dixie Echoes.
Negro Spirituals

KQV—Evening of Pleasure (cont'd).

9:00 P. M.

KDKA—Old-Fashioned Barn Dance.
WCAE—General Electric Hour.
Walter Damrosch Symphony
Talks by Floyd Gibbons, "Adventures in Science."
WJAS—Graybar Mr. and Mrs.
KQV—Musical Magpies.

9:30 P. M.

KDKA—Gillette Blades.
Elizabeth Lennox Sings
Orchestra.
Turkish March from "Ruins of Athens" ..... Beethoven
Orchestra.
Serenata ..... Moszkowski
Miss Lennox with orchestra.
(a) Oh, Lovely Night ..... Ronald
(b) Oh Dry Those Tears ..... Del Riego
Orchestra.
Golliwogs' Cake Walk from "The Children's Corner" ..... Debussy
Orchestra.
Tales from the Vienna Woods ..... Strauss
Miss Lennox with orchestra.
Habanera from "Carmen" ..... Bizet
Orchestra.
March of the Toys from "Babes in Toyland" ..... Herbert
WCAE—G. E. Hour (cont'd).
WJAS—Gulbransen Hour.
"With a Song in My Heart"
Procession of the Sardier ..... Ippolitoff-Ivanoff
From the Caucasian Sketches
Song Without Words ..... Tschalkowsky
Great Moments
From Cavalleria Rusticana ..... Mascagni
Clair de Lune ..... MacDowell
With a Song in My Heart
From "Spring Is Here" ..... Symphonic Paraphrase
Dance of the Harpies.
From "Atonement of Pan" ..... Hadley
KQV—Freddy Meyers, Marie Moss.

10:00 P. M.

KDKA—Time; reproduction of first boxing broadcast between Johnny Ray and Johnny Dundee at Motor Square Garden on April 11, 1921. Announcer, Florent Gibson.
WCAE—Lucky Strike Dance.
WJAS—Paramount Publix Hour.
KQV—Club Plantation.

10:20 P. M.

KDKA—Tom Murdoch, Scotch tenor; Mrs. Murdoch, accompanist.

10:30 P. M.

KDKA—Romaine Smith Russell, soprano; Dallmeyer Russell, pianist.
WCAE—Lucky Strike Dance (cont'd).
WJAS—Paramount (cont'd).
KQV—Silver Slipper Revue.

11:00 P. M.

KDKA—Amos and Andy.
WCAE—Lew White, organ.
WJAS, KQV—Correct time.

11:15 P. M.

KDKA—Weather; football scores.

11:20 P. M.

KDKA—Far North program by Oriole Quintet.
WCAE—Football scores.

11:30 P. M.

WCAE—Park Central Orchestra.

12:00 MIDNIGHT.

KDKA—Religious service for men in Far North.
WCAE—Tracy Brown's Orchestra.

12:30 A. M.

KDKA—Messages to Far North.
WCAE—Weather report.

2:00 A. M.

KDKA—Message from Commander Byrd at Little America.

Ten Best Bets

By RADIO REX.

1:45—KDKA—Princeton vs. Chicago.
2:00—WCAE—Georgia Tech vs. Notre Dame.
8:00—KDKA—Talk by H. P. Davis.
8:15—KDKA—Talk by M. H. Aylesworth.
8:30—WCAE—Launderland Lyrics.
9:00—KDKA—Old Fashioned Barn Dance.
WCAE—General Electric Hour.
9:30—KDKA—Gillette Blades.
10:00—KDKA—Reproduction of first fight broadcast.
WJAS—Paramount Publix Hour.

Preferred Stations Outside Pittsburgh

8:00 P. M.
WLW (700-428) Cincinnati—Dixie Steppers.
WFG (1100-272) Atlantic City—Concert.
8:25 P. M.
WMAQ (670-447) Chicago—Concert.
8:30 P. M.
WLW—Marvin (KDKA).
8:50 P. M.
WGN (720-416) Chicago—Goldkette's orch.
9:00 P. M.
WBBM (770-389) Chicago—College Orchestra.
WBAL (1060-283) Baltimore—Ensemble.
WLW (700-428) Cincinnati — Historical highlights.
WSM (650-461) Nashville—Barn dance.
9:15 P. M.
WJR (750-400) Detroit — Symphony and singers.
WFG (1100-272) Atlantic City—American Legion Band.
9:30 P. M.
KWKH (850-352) Shreveport—Studio.
WBBM (770-389) Chicago—Orchestra.
WLW—Blades (KDKA).
WGN (720-416) Chicago—Goldkette's orch.
10:00 P. M.
KYW (1020-294) Chicago—Orchestra.
WBAL (1060-283) Baltimore—Pattersons.
WGES (1360-220) Chicago—Studio.
WJR (750-400) Detroit—Serenaders.
WLS (870-345) Chicago—Barn dance (3 hours).
WLW (700-428) Cincinnati—Enna Jettick dance.
WFG (1100-272) Atlantic City—Dance.
10:30 P. M.
KYW (1020-294) Chicago—Courtesy.
WIBO (570-526) Chicago—Coon's orch.
WTAM (1070-280) Cleveland—Dance music.
11:00 P. M.
WBAL (1060-283) Baltimore—Marylanders.
WGY (790-379) Schenectady—Program to Commander Byrd.
WGN (720-416) Chicago—Hungry Five.
WLW—Amos 'n' Andy (KDKA).
WIBO (570-526) Ch

Ukulele Not Old

WHILE it is now in wide use in Hawaii, the ukulele was not introduced into the islands until about 1877 by the Portuguese.

Magazine and Fiction Page

Animal Aviators

IN Australia there are at least 20 species of animals that are aviators—flying squirrels, flying opossums, flying mice and even flying bears.

MARIANNE

by GLADYS JOHNSON

(Continued from Yesterday)

Andre's Decision to Give Up Marianne Brings Him Peace

CHAPTER XVIII.

SPRINGTIME in France.

The red-tiled roofs and spires of Saint-Vallier emerging from a foam of apple blossoms. Weathercocks gaily riding against a blue and white sky. Water lily buds forming on the still pond beneath the willows.

The willows themselves had stopped weeping tears of rain and were putting on a veil of shyest, tenderest green.

Along the highway, Andre was walking one morning. His hand rested on Francois' shoulder but he had forgotten the boy who guided him. His pale face and sightless eyes were upturned to the sun, as though he bathed them in the warmth. Or prayed. . . .

The sun fell warm on his body. Underfoot he could feel the dust, thick as velvet. Could hear a thousand bird songs and the dry whir-r-r of grasshoppers.

Springtime . . . How strange to feel it—to hear it—and not to see it. To walk in a flood of golden light and feel that one groped in darkness. . . .

"Where are we now, Francois?"

"We approach the bridge," M'sieur Andre. Where the road crosses the stream."

"I know. I know."

Midstream, Andre stopped and spread his hands on the sun-warmed wood of the rail.

How well memory painted it. An old bridge . . . The timbers crumbling. He could smell the dank smell of rotting wood. Its piles were heavy with wild flowers, he knew, and velvety mosses and hanging vines which waved in the faintest breeze and were reflected in the dark green water below.

To his ears—straining to take the place of his lost sight—came the splashing of a millwheel further down the stream. He could hear the shout of Jean Michu and knew that he was loading his mules at the mill.

It was a spot where he had come to muse often in those old days—those beautiful lost days before the war. Never again to see it . . . never again to watch the stream flashing in the shallows—the deep green shadow under the bridge. The bitterness Andre had kept so well crushed back in his heart now rolled down like a black sea to stifle him.

"Lead on, Francois—" he ordered in a choked voice.

Now they were going along the lane edged with gilder-rose and box. The smell of fresh growing things came to him. He could imagine the changing light over the placid country. The subtle tints of Spring . . .

God. . . . Oh, God . . . To walk through the Spring like this with the bleakness of winter in his heart.

Small sounds coming to his ears now. The grunt of a pig and the crackle of straw. The cackle and scurry of a surprised hen.

"We pass the Quivallan farm?" asked Andre.

When the boy assented, Andre could imagine the scene. Blossoming fruit trees surrounding a small cottage basking in the sun. The basket hung up in the doorway, where cheeses were placed to dry. The loft, where they dried the prunes. The cool, dim shed, where milk stood in shallow pans to permit the cream to rise.

Just such a cottage as he had planned to have for Marianne some day. Marianne—passing beneath the trees, the sun dappling her bright hair . . . Marianne, running to greet him in the calm of late afternoon when he returned from the schoolhouse . . . Marianne sitting in the candle light, perhaps another small Marianne in her arms . . . or a boy with bright, dark eyes . . .

"You are hurt, M'sier?" Francois looking up in alarm at the involuntary groan which broke from the man's lips.

"It is nothing," he muttered. "A pain—in my heart."

"Are you tired? Shall we go home?"

"No! No! We keep on for a while."

To go back to Marianne . . . to feel her pitiful attempt to be gay . . . To guess at the pity in her eyes—feel the gentle touch of her hands on his shoulders . . .

Nothing in the tall, slow-moving figure to tell of the jealousies and black despair which were rocking Andre to the soul. The fierce hot will of a man flinging itself against the cold stone wall of fate.

When a man has suffered through no fault of his own—when he had given as forfeit his precious sight—surely he was entitled to some happiness!

Oh, God—why hadn't the shot which took his sight, have blown his body to bits! He might be knowing the blessed Nirvana of death . . . But to be a man—with all of a man's appetites—a man's hot desire for life and love—and be doomed to crawl through the world like an earthworm . . .

His tortured thoughts, whirling about the storm center of a slight figure with yellow hair . . . A brave and loyal figure—whose bravery — whose loyalty was wringing his heart.

"We are nearly there, Francois?" Andre's voice was thick.

"We ARE here, M'sieur Andre. Shall I take you in?"

"No. I know the way. Go, petite—down by the stream and play. I will call when I am ready to leave."

Released of the weight of his thin hand the boy leaped away and a bitter little smile traced itself about Andre's lips. Even this little one found him a drag on his youthful spirits . . . All his life—to retard the ones he loved . . .

He stood before the chapel. Something restful in the thought. Memory showed him the inside of the building—cool and dusky. The one high-arched window would let in a shaft of dim religious light.

No fanning breezes here. No flood of warm sunshine to taunt a blind man. Here was cool rest. . . .

Andre groped his way up the steps, knowing by the coolness on his face, when he passed beneath the arched entrance.

No one here . . . His footsteps echoed lonesomely as he passed hesitantly up the aisle.

He felt the altar beneath his outstretched hands. He sank on his knees with a weary little sigh.

He did not pray. He did not even think while he kneeled there. Good—to be in here in the cool—away from all things which turned the knife in the wound. Still. Peaceful. He felt his fevered spirit relax. Laved in serenity. The old hot longings seeped away, one by one, leaving his soul light enough to rise. Ah—this was release . . .

The mellow shaft of light trembling through the window shifted, passed from the chapel as the sun rose higher.

Down by the stream Francois had wandered away beyond recall, lost in the zest of catching frogs with Nicolle Dupont.

It was fully an hour later when the old cure entered the chapel and started to see that motionless form at the altar.

"My son—what do you here?" The old man hurried forward.

Andre lifted a face flooded with unutterable calm.

"I have been making my peace with the world, Father."

The old man guided him to a seat. Sat beside him, hands laid over the thin hands of Andre.

Very simply the younger man explained.

"I have been letting the world slip away, Father. I have made up my mind to join the church. It was painful, for a while—like birth—like death—like all transitions. But as the world slipped away, so the pain and the bitterness and the dreadful hot jealousies lost the power to hurt. The world has rejected me, Father. Heaven must accept me."

Deep understanding in the eyes of Pere Joseph. And deep sympathy.

"Many a man has decided to play one role, my son, only to find le bon Dieu has intended him for another. Why do you do this thing?"

"For Marianne," he answered steadily. "So brave—so loyal she is. It wrings my heart. She loves the young American who was here. Youth calls to youth. . . I am old now—old as the world. Yet they will not reach their happiness by trading on my heart—those brave ones. They are fine. Shall I be less fine."

The cure's mind flew back to the day Andre had come home. He remembered the stricken look in the girl's eyes. The brave resolution of her face.

"You see very clearly for a blind man, Andre."

"I see with the eyes of the heart"—there was infinite sweetness in Andre's voice. "And see, Father, a miracle has come! Truly he who gives up the world gains his soul—now, for the first time, my heart is at peace. Now, I can rest. . . ."

(To Be Continued Monday.)

(Copyright, 1929, King Features Syn., Inc.)

Bread Sticks

To make bread sticks, take balls of dough, roll on breadboard with hands until eight inches in length. Keep of uniform size and rounded ends, which may be done by bringing fingers close, but not over ends of sticks. Let rise for 15 minutes. Start baking in a hot oven, reducing the heat so that the sticks may be crisp and dry.

BLASTED HOPES

Andre had pictured Marianne running down to greet him in the calm of late afternoon.

Love's Awakening

A Continuation of Love's Embers

By ADELE GARRISON

Lillian Urges Madge to Keep Veritzen in Line

LILLIAN'S words concerning my management of Philip Veritzen and his feeling for me were the height of absurdity—I knew that—but she managed to invest them with such an air and tone of sincerity that I found myself literally gasping with astonishment as I guided the car through the gate of the farmyard. Dicky was nowhere to be seen—he evidently had not yet returned and I thanked my particular little joss for the small mercy. I needed time to recover my breath from Lillian's astounding assertion that Philip Veritzen was "half off his head" about me, but I could keep him "cherishing a hopeless heartbreak for an unattainable star." She had commented before upon my employer's admiration for me, but never had she spoken so plainly concerning it.

"Don't talk nonsense," I said crossly, when I felt that I could speak.

Lillian leaned forward and looked mischeviously into my face.

"Well done, old dear!" she said. "That's the most approved mid-Victorian way of taking raillery concerning the admiration of what your great aunt would call 'one of the opposite sex.' You really do it very well. But it won't do. You've got brains, also too much sense to play ostrich. Old Phil Veritzen is dafter about you than he's been over any woman for many a day. He's reveling in the romance, too. 'I know the cock of his old eye,' to quote the revered Rudyard. He's probably got incense burning before your pictured face if he's been able to steal a photograph somewhere."

I was furious that I could not conceal the flaming flush which stained my face. But her words had evoked the memory of the annoying and surprising revelation which Noel Veritzen inadvertently had given me concerning his father's replacing his long-cherished picture of Queen Olga, of Transvania—his first infatuation—with a photograph of me which he had made from a studio group.

"So-o!" Lillian drawled, and I marveled through my wrath at her persistence in commenting upon the topic which she must know was most annoying to me. Usually she is meticulous in her consideration of one's privacy. But she seemed determined to keep me on the rack, and though I hotly resented her apparent crassness, yet I knew subconsciously that there was some exceedingly good reason for it in her own mind.

"So-o," she drawled again, this time with laughter in her voice—"so the oldboy's been stealing photographs like a love-sick freshman. I wonder who tipped you off, for I know you didn't sanction his having any kodak of you. Look here!" as I angrily jerked myself toward the door of the car, "you stay put for a second or two. I've got something to say to you before anybody finds out we're back and interrupts us."

She put a firmly detaining hand upon my arm and pulled me back beside her.

"I'll admit my alleged humor is an awful thing and that I'm all wet generally," she said. "And I'll apologize all over the map for my involuntary chuckle at your tell tale face when I spoke of photographs. But that doesn't alter the fact that you're the only person who can keep Phil Veritzen walking the straight and narrow during the next few weeks. He's likely to upset the apple cart at any minute with his ridiculous notions of the divinity which doth hedge royalty and all the rest of it. You agree with me that we want to get these sprigs of royalty safely back to their homes with all romantic American entanglement simply memories?"

It was an imperative question, and I answered it promptly, if sulkily.

"Of course."

"Then don't endanger the apple cart yourself, by refusing to take the reins whenever old Phil Veritzen backs into the shafts. For of all the balky old mules in this wide land, he is the worst. Just now you happen to have his number. He'll eat sugar from your hand and refrain from kicking the shafts from the wagon. So don't you dare to renig until this present job is over. I told you this before, plainly enough, I thought, but you've evidently forgotten the lesson. Police! Here comes the Dicky-bird, on two wheels as usual. Now for the fireworks! But remember I'm the best little asbestos curtain in ten counties."

(Copyright, 1929, Newspaper Feature Service, Inc.)

Prevents Wastage

When measuring fat for shortening, rinse out the cup in hot water before the fat is added and there will be no waste from the fat sticking to the sides of the cup.

A SKYFUL OF THRILLS!

Tearing through the air at blood-chilling speed, the bride suddenly discovered that the man beside her in the little plane WAS NOT HER HUSBAND. She had been kidnaped!

Read about it in

"Miss Pat"

By ELENORE MEHERIN

This new serial, by the author of "Chickie" and many other notable stories, describes a thrilling romance of the air.

IT WILL START NEXT WEDNESDAY IN THE SUN-TELEGRAPH

Correct Manners

By MRS. CORNELIUS BEECKMAN

Selecting Bridal Attendants

DEAR MRS. BEECKMAN:

I have been a reader of your column for the past seven years and have found it so helpful that I am writing to you now in the hope that you may be able to help me with my problem.

I am engaged and expect to be married shortly. While discussing the marriage plans with both families, I mentioned the bridesmaids and ushers—and there the difficulty lies. My fiance has one sister and a brother younger than himself, and one brother who is older. I have a younger brother and two very young sisters. My fiance's sister insists that she should be maid of honor, since I have no sister old enough to fill that place, while I would rather have my girl friend as my chief attendant, with my fiance's older brother as best man. My future sister-in-law says it is proper for her to be coupled with her brother, while I say it is not. She also says she does not think it necessary for her oldest brother to be best man, while I feel that that much courtesy and respect are due him. Although he will not voice his opinion, if asked to be just an usher, I know he will feel slighted. Haven't I the right to choose my girl friend instead of my future sister-in-law? Isn't it my duty to make my fiance's oldest brother the best man?

BRIDE-TO-BE.

I HOPE that some day the millenium will come when the families and friends of a bride allow her to make her own decisions for her wedding. The wedding day should be the bride's day and everybody should co-operate most agreeably and pleasantly and completely to help her carry out all the little plans and dreams that she has always had of what she wants for her wedding. And I wish that you and I could persuade your future sister-in-law to realize this. Don't you suppose we can? She has no right in the world to make any suggestion as to whom you should choose for your chief attendant. That is one of your sacred privileges, and nobody should make any suggestions concerning it.

You may, if you wish, have your two young sisters as maids of honor. I think this is a very charming plan, even if they are quite young. I wish you had told me just how old they are. But if you think they are too young, then, by all means, invite your girl friend to be your chief attendant. Explain to your sister-in-law that this is your choice, and that you are very anxious to carry out this plan. Be as pleasant mannered as possible. If you are to have bridesmaids, it would, of course, be correct for you to invite your bridegroom's sister to be one of the bridesmaids, but even this is not absolutely necessary, even though customary.

Just as your sister-in-law-to-be should not have anything to say about your choice of your chief attendant, so you do not make the choice of the best man. The best man is chosen by the bridegroom, and is invited by him. It is according to custom for the bridegroom to invite his brother to be his best man, and it would seem strange if your bridegroom did not do this.

Attention to Mothers

DEAR MRS. BEECKMAN:

If a young lady and her mother enter a restaurant with a gentleman, whom must he assist with the chair and the coat while seating them and at leaving, the young lady or her mother?

M. A.

HE assists them both, both at entering and when leaving, if he is agile and expert enough! If not, he assists the girl's mother. In such a circumstance, age always naturally takes precedence. The girl, if she has the right kind of feeling, would of course wish the young man to give his courteous attention to her mother.

A Gift of Flowers

DEAR MRS. BEECKMAN:

We are good friends. Her birthday comes in the near future and flowers, I have decided, will be my choice of remembering it, but which shall it be—a box of vari-colored roses (they are my favorites) one for each year, or just a bouquet of flowers? What would you suggest?

I want to tell you that I would not miss your column for anything, as it certainly helped me out a number of times and I appreciate it.

BOB.

WELL, now, my dear sir, that is a difficult question, for it is all a matter of personal taste. I'm afraid that I don't agree with you about vari-colored roses, even though your sentiment about each shade representing a separate year of her life. I like roses all of one shade; they seem to me much more effective and beautiful than the variegated shades. And most girls love the pale yellow roses that are so especially lovely now. What do you think of sending those? Or would you be interested in the suggestion of having your florist make one of the charming old-fashioned bouquets, of tiny flowers of pastel shades, tightly packed in rows? They can be most beautiful, and seem so "special" a remembrance that it adds an extra personality to the gift. The entire bouquet is set in a "smart" paper collar and streamers of one shade or pastel shades are added. I think that some kind of corsage bouquet seems always more personal for a bouquet remembrance. If you don't like the chic little bouquet that I have suggested maybe you'd like a corsage of orchids (one or a spray) or gardenias, either combined with lilies of the valley or violets.

I'm glad that you enjoy the column. Your kind words made me very happy. Do come again, sir.

(Copyright, 1929, Premier Syndicate, Inc.)

How to Keep Well

By DR. ROYAL S. COPELAND

Breathing Through Nose Is Essential

NOT long ago I told you about the importance of free passage of the air through the nasal cavities. It is not good for health to practice mouth breathing. The nose was planned by kind Nature to warm and cleanse the inspired air.

DR COPELAND

Many persons do mouth breathing, not because the nasal passages are not free, but from sheer laziness. They make no effort to keep the mouth closed.

This is an unsafe practice. It permits the cold air, filled with dust, dirt and bacteria, to scrape its way across the delicate breathing organs into the shivering air cells.

All this is wrong. The air should be breathed through the nostrils, to be heated by the rich blood supply and to be filtered clean by the hair-like processes of the cells covering the mucous membrane of the nose.

If the nose is stopped up all the time, find out why. The doctor, after his examination, will advise you what should be done to restore the nose to its normal use. You cannot hope to be a perfectly healthy person unless the nose is clear and working all the time to cleanse and warm the air.

After the air is taken through the nasal passages, it goes through the back of the mouth. It goes from the throat into the windpipe.

The windpipe is a round tube, running from the throat into the chest. Now it divides into two branches, called the bronchial tubes. One of them runs to the right lung and the other to the left lung.

Each of these tubes divides and redivides into smaller and smaller branches. The arrangement is much like that of a tree with its top downward.

At the tip of each of the smallest tubes are groups of air cells. These are set on the ends of the tubes, much as the grapes are clustered on the end stalks and stems of the bunch.

The walls of the air cells are extremely thin. The outer wall of each cell, thin as it is, is packed with tiny blood vessels. In consequence it is possible for the oxygen of the cells to pass through the thin walls into the blood itself. Then it is carried to every part of the body.

Let us review the travels of the air we breathe. It passes through the nose, where it is warmed and cleansed, through the back of the mouth and throat, into the windpipe. Then it goes along the bronchial tubes and small divisions into the tiny air cells. From there the oxygen gets into the blood, to do its work, among other things, of preparing the food for the proper use of the body.

Answers to Health Queries

J. H. Q.—What would you advise for clogged nasal passage?

2—I have a tendency to contract pleurisy, how can I build up?

A.—The use of a good spray is often helpful.

2—Build up the general health and you will be less susceptible to colds. Take cod liver oil as a general tonic and body builder.

* * *

R. P. Q.—What should a boy of 17 weigh who is 6 feet 2 inches tall?

2—How can I gain weight?

Miss A. M. Q.—Can a birthmark be taken off?

A.—Consult a skin specialist.

* * *

H. K. Q.—Are Epsom salt baths good for reducing?

A.—Salt baths are apt to prove weakening if taken in excess.

* * *

M. S. L. Q.—I am troubled with nasal catarrh. Will change of climate help me?

A.—In some instances a change of climate is helpful. A nose and throat spray is often beneficial.

(Copyright, 1929, Newspaper Feature Service, Inc.)

The Marry-Go-Round

By HELEN ROWLAND

Golf Widows

"DO YOU know," exclaimed Mrs. Divot spontaneously, "if Bill should die or desert me, I don't believe I'd ever marry again!"

* * *

"I should hope you wouldn't!" rejoined Mrs. Green. "Because in about five years, you'll reach the Great Divide. I don't mean death, I mean your fortieth birthday—and the woman who marries, after that, takes an awfully long chance! Lucky the one who still has her own good, old pre-war husband and isn't foolish enough to put him back into circulation!

HELEN ROWLAND

* * *

"After forty, a woman finds mighty few men around her own age, who are free, single and in the market for any wife over twenty-five. So, she usually has to choose between being a young man's mother or an old man's nurse.

* * *

"Between putting ice-packs on a young man's head and putting hot-water bottles on an old man's feet. Or between trying to keep up with a young man who has a going foot and trying to slow down to an old man who has a sciatic leg."

* * *

"Yes," agreed Mrs. Divot. "There's not much choice between trying to change the wild habits of a young man who hasn't settled down and trying to get used to the set habits of an old man who has positively 'jelled'!"

* * *

"Well, that's all you have, after forty," insisted Mrs. Green. "The rosy prospect of putting up with a young man's flirtations or of putting up with an old man's whims. The choice between wondering what a young man is doing to amuse himself when he is away from home all evening—and wondering what you are going to do to amuse an old man who is around the house all day.

* * *

"Between seeing a young man through one escapade after another and pulling an old man through one attack of rheumatism after another. Between taking a young man's neglect and taking an old man's temperature.

* * *

"Between trailing a young man to the football game and catching a hard cold and trailing an old man to the golf course to see that HE doesn't catch cold. Between listening to a young man tell you 'how he did it' and listening to an old man tell you how YOU 'ought to do things.' Between assuring a young man that he's not going to live if he keeps up the pace and assuring an old one that he's not going to DIE if he keeps up the window! Between—"

* * *

"Stop! Stop!" cried Mrs. Divot. "You are making my head swim! And I forgot to make Bill take his cough medicine this morning! Is there no such thing for a woman as life after forty?"

* * *

"There is!" returned Mrs. Green cheerfully. "But it's a dangerous life if she's unmarried, lonely and attractive. For, she is still too young to be satisfied to take a back seat and watch the world go by and too old to stand the empo and confusion and merciless lights on a ringside seat!"

(Copyright, 1929, King Features Syn., Inc.)

The Sun-Telegraph Fifteen Cent Pattern

A STYLISH MODEL FOR THE JUNIOR MISS.

This is an excellent design for tweed, wool crepe, or jersey. It is also good for Canton crepe or printed velvet. The skirt is arranged in plaits that form wide panels. The front of the waist is cut with a split curve at its lower edge, indicating the upward trend of the waistline. A narrow collar outlines the V neck, and is finished with tie ends. The sleeve is a fitted model.

This pattern is cut in 4 sizes: 14, 16, 18, and 20 years. To make the dress for a 16 year size will require 3¼ yards of 39 inch material. For collar and tie ends of contrasting material ½ yard is required 39 inches wide and cut crosswise. The width of the dress at the lower edge with plait fulness extended is 2½ yards.

COUPON.

This pattern will be sent on receipt of 15 cents (silver or 2c and 1c stamps). Make number name, address, etc., plain. Send to Pattern Department, The Pittsburgh Sun-Telegraph, Pittsburgh, Pa.

No. 6647. Size.....

Name .....

Street and No. .....

City ..... State .....

Tomorrow's Horoscope

Sunday, November 3.

SUNDAY'S horoscope is a very interesting but intriguing figure. There is sign of a sudden and radical change, and there is also a portent of subtle undermining from unsuspected sources. This may distort and disrupt proper adjustments to the new conditions.

Those whose birthday it is may prepare for a year of abrupt change, with intriguing contacts. These promise benefits if the mental vision is not confused and distorted. There is some danger of duplicity and sinister influences.

A child born on this day may be original and ingenious, but it may lean to craft and strategem rather than candor.

Monday, November 4.

MONDAY'S astrological forecast favors employment and bold projects, but also hints of danger through unwise speculation or personal extravagances. With conservation, forethought and cautious signing of papers affairs should be fairly successful.

Those whose birthday it is should make a fair success in employment or where personal initiative is required, but they should shun speculation and too free a use of funds in personal extravagance.

A child born on this day may be enterprising and resourceful, qualities which may advance its interests best in the employment of others, since there may be a personal tendency to squander its own funds.

(Advertisement)

AVOID UGLY PIMPLES

Does a pimply face embarrass you? Get a package of Dr. Edwards Olive Tablets. The skin should begin to clear after you have taken the tablets a few nights, if you are like thousands of others.

Help cleanse the blood, bowels and liver with Dr. Edwards Olive Tablets, the successful substitute for calomel; there's no sickness or pain after taking them.

Dr. Edwards Olive Tablets do that which calomel does, and just as effectively, but their action is gentle and safe instead of severe and irritating.

Thousands who take Olive Tablets are never cursed with a "dark brown taste," a bad breath, a dull, listless, "no good" feeling, constipation, torpid liver, bad disposition, pimply face.

Olive Tablets are a purely vegetable compound; known by their olive color.

Dr. Edwards spent years among patients afflicted with liver and bowel complaints and Olive Tablets are the immensely effective result. Take nightly for a week. See how much better you feel and look. 15c, 30c, 60c.

BUILDS STRENGTH TO FIGHT COLDS

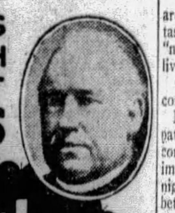

Father John's Medicine

SAFE FOR ALL THE FAMILY

Everyone knows what Classified Ads are, but few fully appreciate what a convenience they can be. Thru them it is possible to buy or sell literally any thing under the sun. Read them and use them. It's a good habit.

Stage and Screen Announcements Along With Studio Gossip

SIDE WALKS of PITTSBURGH

by HAVEY J. BOYLE

ACCORDING to a statistician the huge flood lights used for Pittsburgh's first football game played at night burned no more than five dollars worth of juice.

Havey J. Boyle.

The same authority says that the lights on the top of the Koppers' Building, operating from 7 o'clock to midnight, burn $12 worth of power.

And the only thing that can spoil this paragraph is for someone to say: "Well, well."

An indication of the good time in store for theatrical fans here was to be had with the presentation of "Caprice," by Alfred Lunt and Lynn Fontanne of the Theater Guild which leaves here tonight. Mr. Lunt is the kind of actor who prompts you to shout to everyone nearby: "Hey, don't miss a gesture, listen to his every line." * * *

MR. LUNT, by the way, is the subject of reminiscence by Bill Robson, our wandering correspondent, who says:

"I looked after Mr. Lunt's public relations while he was in pictures. On our way to the Pittsburgh Athletic Association to a dinner one evening the general manager of his company asked him if he had his railroad ticket to New York. They were to leave that night. Mr. Lunt replied that he thought the ticket was an old Pullman stub and he had thrown it into a waste basket in the William Penn. From the club I telephoned the hotel. Rubbish was searched and the ticket was found. Later that evening we went to a 'movie ball' and he and his wife, Lynn Fontanne, would not lead the grand march unless I walked at the head of the procession. Naturally, ever one wanted to know who was the foreign looking movie star at the head of the march."

In the play "Caprice" by the way, the playwright contrives to make conventional husbands and wives in the audience hope that the leading male character will refuse a reconciliation with the mother of his boy in order to daily further with a woman lacking the conventional moral outlook. * * *

"Detroit," writes Mr. Robson in his monthly bulletin to this department, "is going in for fortune tellers in a big way. Nearly every tea-room

has a young lady who reads your fortune for you from the tea leaves. Their potency can be judged from the want ads that ask for well-educated and genial young ladies to do this work. The ads also state: 'Experience unnecessary.'" * * *

A PITTSBURGH woman plans to contest a will, in which she is named a beneficiary. It is a peculiar case. A wealthy relative left her certain securities and at the same time left Southern relatives securities. All were equal amounts. But the securities of the Northern woman slumped until they are virtually worthless while the securities of the Southern relatives increased ten fold. * * *

In line with our suggestion that the town be kept lit up, a man was seen walking along Ferry street the other night trying to find his way with the aid of a searchlight.

MARY PHILBIN HAS DATE WITH 'BIG BOY' AND MR. KOHNER TAKES BACK HIS RING

By DOROTHY HERZOG

(Copyright, 1929, by Premier Syndicate)

HOLLYWOOD, Cal., Nov. 2.

THE long engagement of Mary Philbin and Paul Kohner, Universal exek., has come to an abrupt and perhaps unexpected end. It was only a few weeks ago that Kohner returned from an extended business sojourn in Germany. But the engagement had survived absence. Survived, to all appearances. Until—

Paul arrived at Mary's home one eve, to be told she was out with friends. Love is funny. So Kohner sorta stuck 'round to see for himself. And, according to the yarn relayed to this bureau, saw Miss Philbin return accompanied by "Big Boy" Williams.

Mary Philbin.

Came the inevitable showdown. That being a strictly twosome affair, I can only report that Mary admitted she did not feel so enthusiastic about her engagement. That, to Paul, apparently made it mutual. Mary returned his ring. Finale. Exit scowling.

Oscar, the w. k. bootblack on the Famous Players lot, says the sun has gone black-cloud to stay. Oscar lost the family shirt when the market crashed.

AND apropos of this, there's a dramatic story the rounds about a flick executive who lost close to a million dollars in the stock calamity. He continues at his desk, though his mien is such that all stand in trembling awe. So trembling that there are employes on the lot who are getting nervous about their salary checks. The executive hasn't been asked to sign them, because of his mental state. At least, so 'tis said.

Lubitsch, Wife As Honor Guests

Ernst Lubitsch and his wife were honor guests at a shindig given at the Russian Club, of which Michael Vavitch is the head man. As a courtesy to Lubitsch, practically every prominent Russian actor and singer in town showed. An impromptu entertainment was given a la the Chauve Souris. Among those to volunteer was Mrs. Fagel Panitz. She sang, accompanied by her daughter Sylvia. So impressive was her singing that a Universal-ite present got her telephone number. The next day or so she received a call from the studio and went out to make a test. Purpose: to appear in John Murray Anderson's Paul Whiteman's Revue. What the outcome is, this bureau hasn't learned, but at all events this is merely another instance of how one gets movie breaks in this break-seeking town.

Hal Skelly.

Janet MacDonald Is Headed East

JANET MacDONALD is headed East. Purpose: To attend to business matters. When Miss MacDonald trailed to Hollywood to leading woman opposite Maurice Chevalier in "The Love Parade, she expected to stay for only the one picture.

She was kept here for the Dennis King operetta, "Vagabond King." She was then assigned to co-star with James Hall in "Let's Go Native." But 'twill be a lil' while ere this reeler goes into production, so Miss MacDonald bee-lined outta town on the double quick before minds could change. Hal Skelly got as far as New York on a two weeks' leave of absence, only to receive a wire that same day ordering him home for re-takes! U never know when a vacation is not a vacation. . . .

Janet MacDonald.

Among the Sunday Hollywoodians to trail to San Francisco for the University of Southern California-Stanford football game, was Fay Wray and her husband, John Monk Saunders. That was swell. Training home wasn't so swell. Miss Wray made the scar-y discovery that her compartment was in the same car that carried prisoners from San Quentin penitentiary to Los Angeles. She didn't get much sleep that night!

And—that's all.

Hours They Begin

HOURS at which feature photoplays begin in first run houses are in accordance with the following time schedule:

PENN: "The Saturday Night Kid"—10:21 a. m., 12:03, 2:35, 4:47, 6:01, 8:14, 10:28 p. m.

STANLEY: "Footlights and Fools"—11:33 a. m., 1:48, 4:02, 6:05, 8:20, 10:34 p. m.

ALDINE: "Hollywood Revue" —9:46, 11:49 a. m., 1:52 3:55, 5:58, 8:01, 10:04 p. m.

GRAND: "Why Bring That Up?"—10:10 a. m., 12:01, 2.10, 4:10, 6:10, 8:10, 10:10 p. m.

ENRIGHT: "The Forward Pass"—1:58, 4:13, 5:53, 8:08 10:23 p. m.

HARRIS: "Broadway Scandals"—1:30, 3:54, 6:27, 9:35 p. m.

SHERIDAN SQUARE: "Broadway Scandals"—1:33 4:20, 7:55, 10:22 p. m.

TAX DEFENDANT ACCUSES STAR

LOS ANGELES, Nov. 2.—(AP.)—Miss Marjorie Berger, Hollywood income tax expert, completed her testimony yesterday as the first defense witness in her Federal Court trial on a charge of falsifying the 1926 income tax of Dorothy Mackaill, screen actress.

Miss Berger was on the stand throughout the morning session, undergoing a rigid cross-examination by United States Attorney Samuel McNabb. Her attorneys frequently clashed with McNabb in attempts to prevent the defendant from being led into disputes.

The defendant testified that before Miss Mackaill's tax report was filed the actress herself made a personal examination of all deductions listed upon it.

The witness testified that Miss Mackaill informed her that her mother, Mrs. Florence Wise, was her business manager at a salary of $6,000 yearly. The actress also said, Miss Berger added, that Mrs. Wise earned the salary by making all her contracts and handling her business affairs.

"Instead," the witness testified, "I learned that Miss Mackaill's contracts to the contrary had been prepared by attorneys in New York City."

Considerable wrangling ensued between counsel over Miss Berger's testimony concerning the expensive automobiles owned by Miss Mackaill. One valued at $7,500 was designated by the witness as "the little car," while mention was made of the "big car" as a higher priced imported machine.

Real Estate

Building permits issued in October showed a slight increase over the same month last year, according to the report of the Bureau of Building Inspection. There were 489 permits issued for work valued at $2,047,677, compared with 659 permits for $1,923,571 in October, 1928, and 623 permits for $2,860,677 in September, 1929.

A brick building known as the Columbia Apartments in Taylor street, near Liberty avenue, Ninth Ward, has been sold by E. B. Chapman to Herman Friedman. The lot is 80x120 feet.

The Colonial Trust Company has conveyed to C. Elmer Bown a brick building on 31x100 feet at 1331-33 Penn avenue, Second Ward, for $37,500.

A brick residence on the south side of Thomas street, near Homewood avenue, Fourteenth Ward, lot 87x170, has been sold by Lovell M. Johnson to John M. Leggett.

A brick dwelling at 6030 Stanton avenue, East End, has been sold by Maurice Teplitz to John Ferraro. The lot is 40x100.

On the South Side, F. A. Goedecke sold a brick dwelling at 2215 Sarah street, lot 20x120 feet, for Joseph P. Gochnour to Joseph Urban for $8,100.

In Squirrel Hill, J. A. West sold to Joseph Palkovich a new seven-room brick residence at 2916 Fernwald road, near Beechwood boulevard. The lot is 40x100 feet. Mr. West accepted in part payment a small house in Kilbourn street, Fifteenth Ward, lot 18x101 feet.

J. A. Boggs has requested a building permit for a brick and tile store and dwelling at 1820 Brownsville road, Carrick, to cost $17,000.

In Opera

Della Samailoff, soprano, will be heard in the Pittsburgh Grand Opera Company's presentation, "Il Trovatore," in Syria Mosque Monday.

MUSIC

Boston Symphony Orchestra

SYRIA MOSQUE

PROGRAM.

Vivaldi, Concert in D minor for Orchestra (Edited by A. Sliotl)
1. Maestoso
2. Largo
3. Allegro

Wagner ..... Prelude to "Lohengrin"
Stravinsky, Orchestral suite from the Ballet, "Petrouchka"
Beethoven, symphony No. 5 in C minor, Op. 67

The Boston Symphony Orchestra, with Serge Koussevitzky conducting, played the opening concert of the Pittsburgh Orchestra Association in Syria Mosque last night. It was gratifying to note the increased attendance and the fine applause for these players, and may we hope for continued appreciation of these unsurpassed concerts.

The Boston Orchestra has always meant superlative musicianship. The concert last night was no exception, no matter how much any of us prefer other interpretations. Koussevitzky is a leader with aristocratic demeanor. His active interest finds new music, but he prefers to play his music with academic aloofness rather than personal abandon. Therefore his orchestra's tone is purged of imperfections, and only when a Stravinsky flings his color pot into the midst of this orchestra do we find its heart.

One missed the usual novelty which Koussevitzky always brings us, for the "Petrouchka Suite" now belongs to an older generation of modern music. Just in this music was the orchestra most interesting, for it resisted the many temptations of pure showmanship, and yet gave us brilliant though not garish color. It was interesting to contrast the classic and romantic in the opening numbers of Vivaldi and Wagner. The first was so clearly sung, that if one had been quick-witted enough and so minded, one might have written out every phrase of the score. The Wagner prelude came with more restraint, but that marvelously emphasized the beautiful mystery of the "Lohengrin" legend, especially during the one climax in the brasses.

Beethoven's Fifth Symphony certainly has never had a more suave reading. Where Toscanini enlivens his Beethoven so that every phrase dances in Italian sunlight, Koussevitzky has one to the other extreme. Beethoveen was here in kid gloves. He was Bostonian. Not the Beethoven who shook his shaggy mane in the storm. Beethoven would certainly have admired the andante, but he might also have stamped his foot impatiently during the first and especially the third movements. The life was polished out of them.

J. FRED LISSFELT.

No Reservations For 'Married Love'

Dr. M. Sayle Taylor's stage presentation, "Married Love," was presented to thousands of Pittsburgh women last year. A return engagement, in the Gayety, opens for women only Monday, November 4. Taylor announces there are no reservations. There will be four shows daily, 1, 4, 7 and 9.

"Married Love" has been revised for this year. Prof. Samuel E. Olmstead teaches the secrets of symmetry, charm, health and vivaciousness to women. Motion pictures are added. "Married Love" is presented to segregated audiences. The week of November 11 is set aside for men only.

AMUSEMENTS.

NIXON Mat. Today 2:15 TONIGHT 8:15
LAST TWO TIMES
Theatre Guild Acting Co. In Sil-Vara's Gay Comedy
"CAPRICE"
With the Original Cast
ALFRED LUNT LYNN FONTANNE
Douglass Montgomery Lily Cahill
PRICES: Tonight $1.00, $1.50, $2.00, $2.50 and $3.00. Matinee Today, $1.00, $1.50, $2.00 and $2.50.
NEXT WEEK—SEATS NOW
HERMAN GANTVOORT'S
Gorgeous Musical Romance
THE SILVER SWAN
AUGMENTED ORCHESTRA
COMPANY OF 100
GLORIOUS GIRLS
Extravagant Praise from Every Boston Critic Last Season. One Week in Pittsburgh—Then New York.
MAIL ORDERS NOW—Prices: Nights, $1.00, $1.50, $2.00, $2.50, $3.00. Wed. Matinee, 75c, $1.00, $1.50, $2.00. Sat. Mat., 75c, $1, $1.50, $2, $2.50.

MUSIC SHOW IN NIXON MONDAY

Commencing Monday evening the attraction in the Nixon will be "The Silver Swan," musical production presented by Herman Gantvoort. An augumented orchestra, directed by Rupert Graves, is a feature.

Seats are now on sale at the box office of the Shubert Alvin for the one week engagement, commencing Monday night, of the comedy, "Little Accident."

"Why Girls Leave Home" is to be next week's offering of the George Sharp Players in the Shubert Pitt.

Colleen Moore is supported by Raymond Hackett, Virginia Lee Corbin and Frederic March in her latest all-talking production, "Footlight and Fools," current in the Stanley. Dick Powell appears in "Hello Downtown" in the Stanley.

MARION DAVIES' TALKIE

Marion Davies' first all-talking picture, "Marianne," opens on the Penn screen Monday. It is a romance of the war days in France. Miss Davies, as a French girl, falls in love with an American doughboy. Nat Nazarro, Jr., will continue as master of ceremonies on the stage.

"Broadway Scandals," with Sally O'Neil, opens today on the screens in the Harris and Sheridan Square. New vaudeville bills are to be featured on the stages.

Douglas Fairbanks, Jr., and Loretta Young are in "The Forward Pass," talkie opening today in the Enright. On the stage Jay Mills presents "Varieties."

AND SO HE'S "IKE"

Cliff Edwards, one of the stars of "The Hollywood Revue," Metro-Goldwyn-Mayer's motion picture extravaganza, which begins a second week in the Aldine Monday, won his soubriquet of "Ukulele Ike" in a Chicago night club. "There was a waiter who never could remember my name," Edwards told friends at the M-G-M studios. "He finally got to calling me 'Ike' and then hooked the 'Ukulele in front of it."

George Moran and Charles Mack, the Two Black Crows, are being seen in the Grand in "Why Bring That Up" for a second week.

"Bowery Burlesquers" will be next week's burlesque show in the Academy.

Man Driving Cart Touches Wire, Dies

PATTON, Pa., Nov. 2.—Coming in contact with a live wire while driving a dump cart at the Patton Clay Manufacturing Company plant here, Philip J. Bender, 21, was electrocuted.

AMUSEMENTS.

Shubert ALVIN Tonight 8:15 Mat. Today 2:15
CONNOLLY AND SWANSTROM Present
JACK DONAHUE
CARRY ON
A Musical Comedy with
LILY DAMITA
(By Arrangement with Samuel Goldwyn)
Distinguished Supporting Cast
ALBERTINA RASCH GIRLS
SCINTILLATING CHORUS OF 125
NEXT MON. Nights, 50c to $2.50 Mat. Wed. 50c to $1.50 Mat. Sat., 50c to $2
SEATS ON SALE NOW
A CROSBY GAIGE PRODUCTION
LITTLE ACCIDENT
A LAUGH RIOT
with THOMAS MITCHELL
and THE NEW YORK CAST
"'Little Accident' is one of the cleverest comedies being acted in New York"
—St. John Ervine, N. Y. World.

OPENING MONDAY FOR
WOMEN
—ONLY—
Dr. M. Sayle Taylor
IN A NEW EDITION OF
"MARRIED LOVE"
Over 200,000 Attended at Olympic Last Year
4 SHOWS DAILY — 1, 3, 7, 9
ALL SEATS 50c
GAYETY THEATRE 6th & Duquesne
YOUR MONEY BACK IF NOT 100% SATISFIED

Shubert's PITT Tonite at 8:25 Last Mat. Today
GEORGE SHARP PLAYERS Present
"THE COMMAND TO LOVE"
A Comedy of Amours and Intrigue
BEGINNING MONDAY NITE
"WHY GIRLS LEAVE HOME"
HISS THE VILLAIN—CHEER THE HERO
Best Seats $1.00. Saturdays Included.

ACADEMY Matinee 2:15 Evening 8:15
BURLESQUE
Naughty—And How! Nifty—Out. Out.
"NAUGHTY NIFTIES"
MIDNIGHT SHOW SUNDAY 12:05 A. M.

GETS KEY TO CITY

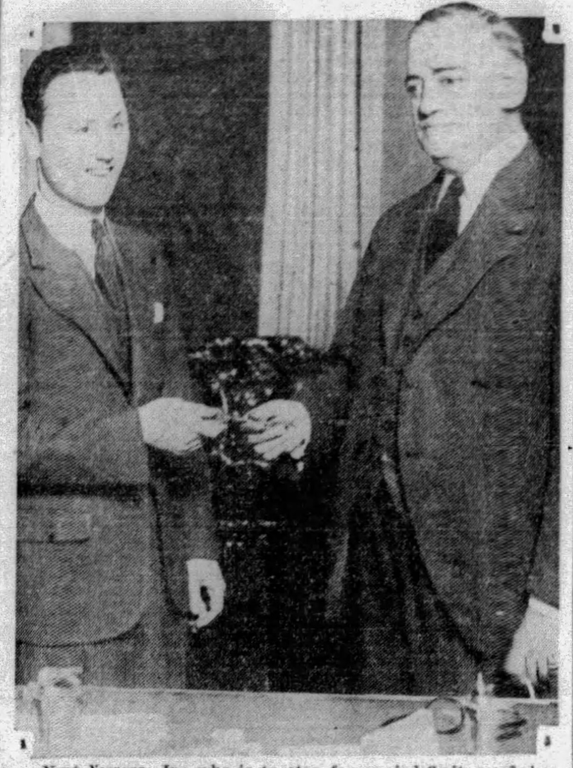

Nat Nazarro, Jr., who is to stay for an indefinite period as master of ceremonies in the Penn, is given the key to the city by Mayor Charles H. Kline.

Human Link Theater Hope, Jane Cowl Says

NEW YORK, Nov. 2.—(AP.)—Jane Cowl, actress, told the Church and Drama League of America that the only thing that will save the legitimate theater from complete defeat in the competition with the cinema is a "renaissance of interest in the personal human equation."

"The theater has one thing the talking pictures never can give," she said. "That is the bond between you, the audience, and the actor. This should be reason enough to uphold the theater."

Cohan Is Staging Play Curate Wrote

YOUNGSTOWN, O., Nov. 2.—(INS.)—"New York," a play written by the Rev. Charles Root, curate of St. Joseph's Church here, will be produced in Los Angeles, beginning Thanksgiving Day, as a George M. Cohan production, according to word received by Rev. Root today.

The play, which was presented in Cleveland last year to raise parish funds, attracted the attention of theatrical managers there who recommended it to Cohan.

FILMLAND.

WARNER THEATRES
STANLEY
DICK POWELL
in
"Hello, Downtown"
A First National and Vitaphone Hit, partly in NATURAL COLOR
'FOOTLIGHTS and FOOLS'
With
COLLEEN MOORE

ENRIGHT
JAY MILLS
Presents
"VARIETIES"
On the Screen
"THE FORWARD PASS"
A First National and Vitaphone Picture, With
Douglas Fairbanks, Jr.
Loretta Young
MILTON SLOSSER'S Organ Solo

GRAND
MORAN MACK
FINAL WEEK!
BLACK CROWS
"WHY BRING THAT UP"
All-Talking, With
EVELYN BRENT
"Boy, I was born wid boxin' gloves on."
"Yes—and you're gonna die the same way!"

LOEW'S ALDINE
2nd BIG WEEK
STARTS MONDAY
HAILED AS THE GREATEST OF ALL SCREEN ENTERTAINMENT
HOLLYWOOD REVUE
with
MARION DAVIES
JOHN GILBERT
NORMA SHEARER
WILLIAM HAINES
JOAN CRAWFORD
BUSTER KEATON
AND A HOST OF OTHER STARS
CHORUS OF 200

FILMLAND.

Yes Sir... Now Playing!
HARRIS
DIAMOND STREET
SHERIDAN SQ.
EAST LIBERTY
ALL TALKING SINGING DANCING
"BROADWAY SCANDALS"
WITH SALLY O'NEIL
STAR OF "ON WITH THE SHOW"
and CARMEL MYERS
LEMAIRE'S DANCING BEAUTIES
7 BIG SONG HITS
IRVING BERLIN'S LATEST
ON HARRIS STAGE
GRACIE BARRIE
SENSATIONAL BLUES SINGER
SWARTZ and CLIFFORD
& OTHER VAUDEVILLE
SHERIDAN STAGE
VICTOR GRAFF
SHERIDAN STAGE BAND
AND KEITH VODVIL

Nazarro, Jr., Stays On Penn Stage In M. C. Role

Nat Nazarro, Jr., New York Winter Garden entertainer, who was rushed on from New York to pinch hit as master of ceremonies in the Penn this week, is to remain for an indefinite period, the management has announced.

Nazarro has a record of achievement in theatrical realms. Starting at the early age of five, he has spent 19 years before the footlights, appearing with numerous Winter Garden shows and other big musical productions. He was featured in Passing Shows of 1922, 1923, 1924; "Topics" of 1924 and 1925, and in Artists and Models. He starred in "Sweetheart Time" and J. P. McEvoy's "Americana."

Most performers usually start by selling their wares in some little honky-tonk or unrecognized small-town theater. But not so with Nazarro, who, thanks to his father and mother, was virtually born a Broadway star. His first public performance on any stage was at the New York Winter Garden.

Aged Man Struck By Street Car, Dies

WASHINGTON, Pa., Nov. 2.—John Gaffney, 70, of North Charleroi, died in the Charleroi-Monessen Hospital of injuries sustained when he stepped from the sidewalk on the Charleroi-Monessen Bridge to the tracks of the street railway in the path of a car.

FILMLAND.

LOEW'S-UNITED ARTISTS
PENN STARTS MONDAY
THE WORLD WILL BE SINGING-HUMMING-WRISTLING AND SHOUTING THE PRAISES OF THIS TUNEFUL TRIUMPH
A METRO-GOLDWYN-MAYER ALL TALKING PICTURE HIT
MARION DAVIES
in
MARIANNE
with
LAWRENCE GRAY CLIFF EDWARDS BENNY RUBIN
ON THE STAGE
Nat Nazarro Jr. AND HIS ARISTOCRATS OF JAZZ
in
Marathon Frolic
with JOE BROWNING AND CAST OF MUSICAL COMEDY STARS
LAST TIMES TODAY CLARA BOW
in "THE SATURDAY NIGHT KID"
ON THE STAGE
NAT NAZARRO JR.
AND HIS ARISTOCRATS OF JAZZ
"JAZZ CLOCK STORE"
LEIBERT BREESKIN

MANOR 'She Goes to War' Talking, with ELEANOR BOARDMAN
SCHENLEY Dorothy Mackaill in "The Great Divide" ALL TALKING

BRUSHTON THEATRE TODAY—COLLEEN MOORE in "SMILING IRISH EYES" Sound and Dialogue Sound Comedy and Act
GARDEN WILLIAM HAINES in "SPEEDWAY"
TRIANGLE EAST LIBERTY Jack Holt in "Sunset Pass"—Harry Langdon in "Heart Trouble"
KENYON 100% Talkie BETTY COMPSON MONTE BLUE in "SKIN DEEP"

A ROMANCE OF THE AIR, THROBBING WITH DRAMA, ACTION and LOVE!
Read
MISS PAT
by ELENORE MEHERIN
Author of "CHICKIE"
Begins Next Wednesday in the
SUN-TELEGRAPH

Sir Roy Says

BEVERLY HILLS, Cal., Nov. 2.

Mr. Hoover is becoming a typical American president, by becoming disgusted with the Senate early in his administration. Distrust of the Senate by Presidents started with Washington, who wanted to have 'em courtmartialed.

Jefferson proposed life imprisonment for 'em, old Andy Jackson said, "To Hell with 'em," and got his wish.

Lincoln said the Lord must have hated 'em, for he made so few of 'em. Roosevelt whittled a big stick and beat on 'em for six years.

Taft just laughed at 'em and grew fat. They drove Wilson to an early grave.

Coolidge never let 'em know what he wanted, so they never knew how to vote against him.

And Mr. Hoover took 'em serious, thereby making his only political mistake.

Yours, WILL.

WARN AUTOISTS TO LOCK CARS

Calling attention to an increase during the last two months in the number of automobiles stolen here, C. H. Roth, secretary of the Pittsburgh Motor Club, today warned motorists to lock their cars when they leave them even for a few minutes.

Roth made public a letter from Sergt. William J. Crehan, of the automobile theft department of the city detective bureau, stating that the trend in the number of stolen cars was upward, and that most of the thieves are boys from eight to 18 years of age. Crehan says:

"If motorists will keep their cars locked at all times when not using them, the 'joy rider' and the thief will take the other man's car. The thief will seldom waste his time trying to force the locked car, for he knows that a little further down the street there is bound to be one unlocked and ready to go."

Former Grid Star Loses Eye in Crash

CONNELLSVILLE, Pa., Nov. 2.—Theodore Tomaska, 25, former high school football star, lost his right eye when the automobile in which he was riding with Raymond McDonald crashed into a taxicab on the outskirts of the city as the latter car was turning from the highway. Glass struck Tomaska.

Morgue Mascot —Or Dinner— Goes Free

County morgue attaches might have had a new mascot—or a good 'possum dinner—for some time in the future.

Deputy Coroners John T. McQuaid and Stanley Guzenski were called to the vicinity of Wexford last night to get the body of an unidentified man found in the woods. When returning to the ambulance left on the highway, they spied the yellow eyes of the 'possum gleaming in the darkness a short distance away.

They gave chase and soon captured him, slightly scared, but otherwise "O. K." He was consigned to a soft bed in the ambulance, and brought in to the morgue.

Today Deputy McQuaid released the animal.

2 Aged Waynesburg Men Die Suddenly

WAYNESBURG, Pa., Nov. 2.—Two well-known Waynesburg men died suddenly yesterday. They were Frank Grove, 68, and Samuel Milliken, 76. Grove's death occurred in a barber shop here just after he had been shaved. A relapse of a paralytic attack suffered several years ago was given as the cause. For the past several years he had been employed as superintendent of the Greenmont Cemetery here.

Milliken died as a result of an attack of heart truble suffered at his home. He was a retired farmer.

DRYS ARREST 12 IN RUM RAIDS

Eleven men and a woman were arrested yesterday, and whisky, wine, beer and alcohol seized in a series of raids in the Pittsburgh district, according to Prohibition Headquarters reports.

Agents said they visited a building at 815 Carson street and discovered a half-pint of moonshine in a coffee pot in the kitchen sink. A whisky glass stood nearby. Hip Kendzerski, 37, was arrested and released on his own recognizance, according to the raiders.

The agents reported raiding a building at 5403 Butler street, and finding a small quantity of moonshine. Mary O'Connor, 54, was released on her own recognizance, they said.

Two gallons of whisky and 100 gallons of wine were seized at 137 Butler street, Etna, the agents reported.

An assortment of whisky, beer and alcohol was reported found in a raid at 246 Hays avenue, Mt. Oliver. Paul Roeschenthaler was arrested, according to the report.

The agents reported raids and arrests as follows: 1415 Clark street, David Leff; 1407 Pittman street, James E. Ford and Peter Williams, Negroes; 750 Warrington avenue, Nick Heisler; 1701 Wylie avenue, Artina Kelly; 38 Freeport street, Etna, Charles Turcis, and 1833 Diaz street, Ernest Augustic.

Rogues' Galleries To Get Talkies Of Criminals

PHILADELPHIA, Nov. 2.—(AP.)—A talking motion picture of prisoner's crime confession, made by the Detective Bureau here, is to be used as an experiment to determine any advantage of such enterprise in police work, including rogue's gallery records.

Harold E. Roller, a milk wagon driver, accused of robbing several houses, is the subject of the experiment. If plans of Public Safety Director Schofield are carried out, Roller may see and hear himself repeating his story to a jury when his case is tried.

Roller was questioned after police warned him that anything he said would be used against him.

Several other prisoners were made to walk before the camera, to talk, and to show different views of their heads.

Police hoped to develop a system of recording individual mannerisms and peculiarities for the rogue's gallery.

Insurance Failure Blamed for Suicide

GREENSBURG, Pa., Nov. 2.—Failure to collect insurance following a fire in his home is believed to have made Michael Krecsno, 65, of Morewood, a suburb of Mt. Pleasant, so despondent that he ended his life by firing a bullet into his chest and another into his head.

Krecsno chose lonely spot in the St. Joseph's Cemetery to kill himself. His body was discovered several hours later.

Negro Faces Court In Theft of Auto

Edward Mitchell, 23, a Negro, of 6626 Morningside avenue, East End, was to have a hearing today in East End Police Court on a charge of stealing the automobile of H. D. Lauderbaugh, of Maple avenue extension, Coraopolis. Mitchell was arrested in the machine by Police Officers Nixon and Bigley at Margaretta and St. Clair streets, East End, police reported. He claimed the car had been given him by another man. Lauderbaugh told police the car was taken from Sixty-second and Butler streets.

Officer Beats Man, Says He Drew Knife

David Rudolph, 25, a Negro, of 3202 Penn avenue, was held by North Side police early today after, it was alleged, he drew a knife on Patrolman Thomas Murphy at East Ohio street and the Thirtieth street bridge. Murphy subdued the man and took him to Allegheny General Hospital, where 10 stitches were taken in his head, after which he was sent to North Side Station, and held as a suspicious person.

12 Planes to Carry Bugle Corps to Meet

GREENSBURG, Pa., Nov. 2.—The American Legion Drum and Bugle Corps of Jeannette, 36 strong, leave the Pittsburgh-Greensburg airport here today in 12 planes for Lancaster, where they are scheduled to compete in a tri-state contest in connection with the tenth annual celebration of the Legion in that city.

Two Walking Tracks Killed by Coal Train

JOHNSTOWN, Pa., Nov. 2.—Run down by a coal train while walking along the Cresson division track of the Pennsylvania Railroad, John Christoff and Charles Resetar, both aged 21, residing at Allport, were killed.

Discovery of the double fatality was made by Christoff's younger brother, George, who happened on the scene a few minutes after the accident. A double funeral will be held in the Slovak Church here Monday.

Boys Discover Body Of Man in Woods

The body of an unidentified man was found late yesterday in the woods in Salem Hollow, near the Pittsburgh Bible Institute farm, at Wexford. Two boys, Merle Batykefer, of Ingomar, and Lester Reynolds, of Wexford, found the body and notified Fire Chief Frank Laklia, who called morgue officials. An autopsy revealed that he had come to his death from a wound in the chest. A revolver was found near the body.

Death Notices 1

BRIDGEMAN—On Thursday, October 31, at 8:20 a. m., KATHLEEN BRIDGEMAN (nee Rafter), widow of George Bridgeman, Sr. Survived by three sons, George W., James G. and Mark; four daughters, Mrs. Margaret Kleber, Mrs. Agnes Narr, Mrs. Marie Walsh and Mrs. Constance Fabi; 32 grandchildren and six great-grandchildren. Funeral from family home, 4608 Carlton street, on Monday, November 4, at 8:30 a. m. Solemn requiem high mass at St. Mary's R. C. Church, Forty-sixth street, at 9 a. m. Members of Branch 115, L. C. B. A., and friends invited. (Brooklyn, New York City and Los Angeles, Cal., papers please copy.)

BURGER—ROSE, daughter of the late Anton and Mary Burger, aged 32 years. Funeral from the funeral home of W. N. Winter, 4730 Friendship avenue, on Monday, November 4, at 8:30 a. m. High mass of St. Joseph's Church at 9 a. m. Friends and members of Branch 224, L. C. B. A., are invited.

EDMUNDSON—On Friday, November 1, 1929, at 9:45 a. m. at Homeopathic Hospital, WALTER BREAM EDMUNDSON. Funeral services at the family residence, 3509 Fifth avenue, Sunday afternoon at 3 o'clock. Interment Monday. (Atlantic City and Baltimore, Md., papers please copy.)

FISHER—Suddenly, at Carswell, W. Va., on Friday, November 1, 1929, RICHARD B. FISHER, beloved husband of Emma Dickel Fisher, in his 35th year. Funeral from his late residence, 3089 Latonia avenue, Dormont. Notice of time later.

FLANIGAN—On Thursday, October 31, 1929, at 5:10 p. m., SARAH A. FLANIGAN, widow of Rev. David Flanigan. Funeral services at the home of her daughter, Mrs. S. L. Kennedy, Woodlawn avenue, Homestead Park, Saturday evening at 8 o'clock. Friends of the family are respectfully invited. Interment at Confluence, Pa., on Sunday.

FRITON—On Friday, November 1, at 2:30 p. m., ROSE MARIE FRITON (nee Hosp), beloved wife of Frank Friton and mother of Rose Marie Friton, aged 23 years, at the family home, 2913 Glendale avenue, Brentwood. Notice of funeral later.

HAHN—On Friday, November 1, 1929, at 9:55 p. m., JOHN HAHN, Sr., husband of Margaret Kuntz, in his 63rd year. Funeral from his late home, 1940 Lincoln avenue, East End, on Tuesday, November 5, at 8:30 a. m. Requiem mass at St. Walberger R. C. Church at 9 a. m. Branch 54, Knights of St. George, F. O. E., and friends are invited.

HYAMS—On Thursday, October 31, 1929, at 11:50 p. m., SAMUEL H. HYAMS, beloved husband of Mary Jane McIntyre Hyams, aged 58, at his residence, Green Ball Inn, Imperial, Pa. Services at the residence of Mrs. Thomas Drake, 1517 Beechview avenue, Beechview, Pittsburgh, on Monday, November 4, at 2:30 p. m. Centennial Lodge 544, F. & A. M., Masonic Veterans, Chartiers Commandery No. 78, K. T., an friends invited. Knight Templars services Sunday afternoon at 3 o'clock.

ISHERWOOD—On Friday, November 1, 1929, at 11:10 a. m., EDWARD JOHN, son of the late Edward J. and Margaret Isherwood (nee Cunningham). Funeral from the residence of his sister, Mrs. A. W. Anton, 679 Orchard avenue, Bellevue, Monday, at 8:30. Requiem high mass at Church of the Assumption at 9 o'clock. Friends invited.

KAMENS—On Friday, November 1, 1929, at 1:30 p. m., RALE KAMENS, beloved wife of the late Henry Kamens, in her 68th year. Funeral from her late residence, 6540 Northumberland street, Squirrel Hill, on Sunday, November 3, at 2 p. m. Interment in Beth Shalom Cemetery.

MANDRIER—On Friday, November 1, at 2 p. m., ROBERT PAUL, beloved son of Edward and Catherine Thomas Mandrier, aged 1 year 2 days. Funeral from parents' home, 207 Poplargrove street, Twenty-ninth Ward, formerly Carrick, on Monday at 1:30 p. m. Blessing services at St. Basil R. C. Church at 2 p. m. Friends invited. Interment in St. George's Cemetery.

McALEESE—On Friday, November 1, 1929, at 4:50 a. m., ELLEN M'ALEESE, in her 73rd year, beloved wife of Daniel McAleese. She is survived by two daughters, Mrs. John W. Hall, Mrs. J. S. Boyd and one son, Harry W. McAleese. Funeral services from the home of her daughter, Mrs. John W. Hall, 328 Forty-fourth street, on Sunday, November 3, 1929, at 2 p. m.

McCONNAHA—On Friday, November 1, 1929, at 5 a. m., JAMES M., aged 89 years, at his residence, 531 East Eighth avenue, Tarentum, Pa. Funeral services Monday, November 4, at 2 p. m., at his late residence. Interment in Walter Chapel.

McPOLAND—On Thursday, October 31, 1929, at 10:20 p. m., PETER A., son of Bernard McPoland and the late Eliza O'Hara McPoland. Funeral from the funeral home of John A. Freyvogle, 3406 Fifth avenue, on Monday, November 4, at 8:30 a. m. High mass of requiem at St. Agnes' R. C. Church at 9 a. m.

OEBEL—Suddenly, on Thursday, October 31, 1929, at 4:45 p. m., Dr. THEODORE OEBEL, husband of Annetta Oebel. Services at his late residence, 3034 Perrysville avenue, North Side, on Sunday, November 3, at 3 p. m. Friends and members of Stuckrath Lodge, F. & A. M., are invited.

OGG—On Saturday, November 2, 1929, at 4 a. m., at Braddock Hospital, Braddock, Pa., LILLIE M. OGG, wife of A. C. Ogg, of 2239 Woodstock avenue, Swissvale, Pa. Funeral services at family home, Swissvale, Monday, November 4, at 2 p. m. Interment in Irwin Union Cemetery.

PAGE—On Thursday evening, October 31, 1929, at 5:05 o'clock, THOMAS F. PAGE, husband of the late Mary McIntyre. Funeral from his late home, 731 S. Aiken avenue, East End, on Monday morning at 9:30 o'clock. Solemn high requiem mass at St. Paul's Cathedral at 10 o'clock.

PISARSKI—Suddenly, on Friday, November 1, 1929, at 10 a. m., SYLVESTER PISARSKI, aged 10 years and 10 months.

Notices 1-A

The members of Stuckrath Lodge No. 430, F. & A. M., will meet in North Side Masonic Hall, Sunday afternoon, November 3, at 2:15 o'clock, to attend the funeral of our late brother, Theodore Oebel. Members of sister lodges are cordially invited to attend. By order of the W. M. E. REBELE, Secretary.

The Sir Knights of Chartiers Commandery No. 78, Knights Templar, will assemble at 1517 Beechwood avenue, Beechwood, Sunday afternoon at 3 o'clock to conduct the funeral services of Sir Knight Samuel H. Hyams.

By order of JOHN L. BROWN, Commander.
Attest: JAMES W. MYERS, Recorder.

MRS. WALLACE BORLAND and family wish to express their sincere thanks and appreciation to their many friends who were so kind during their recent bereavement.

In Memoriam 1-B

IN LOVING memory of Myrtle Austin Sheline who passed away one year ago today, November 2. A dear Christian mother from us has gone to the great beyond. Although her face we cannot see, dearest mother, we think of thee. Sadly missed by daughters and husband.

Florist 1-C

THIS WEEK.
ROSES 50c DOZEN
TULIP BULBS 59c DOZ.
GALLAHER, Florist,
230-232 Diamond st. We Sell for Less.

Funeral Directors 1-D

ADULT FUNERALS COMPLETE AS LOW AS $135.
GRIMM & BLAIR,
FUNERAL DIRECTORS. FISK 1892

FUNERAL FLOWERS
Order by
PHONE 3726 and 3727 ATLANTIC
AT ANY PRICE DESIRED
McClements
535 WOOD STREET

Death Notices 1

beloved son of Leo and Catherine Ruminski Pisarski, at parents' residence, 4367 Second avenue, Hazelwood, via car No. 55, 56, 57, to Marion avenue. Funeral on Tuesday, November 5, at 9:15 a. m. High mass of requiem at St. Hyacinth's Church at 10 a. m. Friends are invited.

RICHARDS—On Saturday, November 21, 1929, at 6:05 a. m., LUTELLAS RICHARDS, husband of the late Ida Bern Richards, in his 71st year. Funeral services at his late residence, 1311 Westfield avenue, Beechview, on Monday, November 4, at 2:30 p. m. Friends are invited. Please omit flowers. (Cleveland, O., papers please copy.)

ROACH—At Chicago, Ill., on Thursday, October 31, 1929, at 1:35 a. m., GEORGE M. ROACH, beloved husband of Florence Waters Roach. Funeral from the residence of the parents, Mr. and Mrs. George Waters, 326 Bigbee street, Mt. Washington. Funeral services at parents' residence on Sunday, November 3 at 2:30 p. m. Friends are invited. Interment Monday morning.

SOMMERS—On Thursday, October 31, 1929, at 1:50 p. m., MARY GASSINGER SOMMERS, age 70 years, wife of Lorenz Sommers. Is survived by one son and four daughters, 23 grandchildren and three great-grandchildren. Funeral on Monday, November 4, from family home, 409 Spencer avenue, Carrick, at 8:30 a. m. Solemn high mass at St. Wendelin's Church at 9 a. m. Friends of the family invited. L. C. B. A. 331, Christian Mothers and Women's Conference of St. Michael's are invited to attend. Interment in St. Wendelin's Cemetery.

TAYLOR—On Thursday, October 31, 1929, at 6:20 p. m., CHARLES R. TAYLOR, Sr., husband of the late Mary Ann Taylor, in his 70th year. Funeral services at his late home, Millers Run road, Bridgeville, Pa., on Sunday, November 3, 1929, at 2:30 p. m. Interment at Melrose Cemetery. Friends are invited.

VOLLMER—Suddenly, near Washington, Pa., on Friday, November 1, 1929, at 9:15 a. m. FRED VOLLMER, husband of the late Elise Kultau Vollmer, aged 73 years. Father of Mrs. Emilie Irwin, Fred and Carl Vollmer. Also survived by five grandchildren. Services Monday at 2 p. m. at his late residence, 25 West Francis avenue, Brentwood, Pittsburgh via Carrick car to end of line. Friends and members of Germania lodge, No. 609, F. & A. M., Pittsburgh lodge, No. 11, B. P. O. E., Peter Fritz lodge, No. 486, I. O. O. F., Odd Fellow Liedertafel, and the Southern Country Club, are invited. Interment in Chartiers Cemetery. (New York City papers please copy.)

Card of thanks, church announcements, deaths, memoriams, birth and marriage notices, 30 cents per line.

If replies to advertisements have to be mailed (outside of the city only) send 10c for postage.

Telephone or oral orders to discontinue or change "Till Forbid" advertisements should be confirmed by writing.

The Sun-Telegraph will not be responsible for more than one incorrect insertion of any advertisement ordered for more than one time.

Advertisers should ask for and retain receipts of payment of classified ads, as mistakes cannot be rectified without them.

The publisher reserves the right to reject any advertising deemed objectionable.

Pittsburgh Sun-Telegraph
Evening and Sunday Morning
PUBLICATION BUILDING.
PITTSBURGH, PA.
DOWNTOWN OFFICE.
WANT AD CORNER,
FIFTH AND MARKET.
Telephone Grant 5400
For Classified Ads Only.
All Other Departments Grant 6500.

Lost and Found 2

PLEASE
Help us find our small brown female IRISH TERRIER, which was last seen on Chestnut St., Sewickley, Monday morning. Reward for information leading to return.
F. H. McKNIGHT,
615 Cochran St. Sewickley 1681.

AIREDALE, male, lost in Wilks., Fri., city license No. 11, county license 24739, reward. Lehigh 8798-R.

DOG—Small black and brown bulldog, white spot on chest, straight tail, deaf. $10 reward. 1240 Farragut st.

DOG — SMALL POMERANIAN, MALE, LOST OCTOBER 22; $50 REWARD. MAYFLOWER 5555.

FRATERNITY Pin—Pearled, initials and name on back; reward. Call Atlantic 3164 before 5. Homestead 2535-R after 6 p. m.

IRISH terrier puppy, color brownish red; reward. Call owner, MO. 3812.

KEYS—Bunch of keys, lost between Beechview and Pgh. Lehigh 4789-R.

LOST on Perrysville ave. car, between Penn ave. and Federal st. station, man's brown leather hip book, containing money and papers. Reward. W. J. Sample, care Grogan Co., 541 Wood st., Pittsburgh.

LOST—An enjoyable afternoon or evening at the Aldine Theater if Mrs. Wm. L. Walton, 259 Lincoln ave. does not find this ad and bring it to the want ad corner, Fifth and Market.

LOST—Tuesday, October 22, small orange sable Pomeranian male dog; $50 reward if returned to Thos. M. Marshall, 5810 Murrayhill place. Phone Mayflower 5555.

LOST—Chamois purse containing diamond ring, diamond pendant and other jewelry; liberal reward. Call Schenley 1762.

LOST—Lady's Elgin strap watch in Yellow cab, about 7:30 Wednesday evening. Phone Penhurst 3541.

LOST—German police dog Friday morning. Montrose 7185.

PIN—Small gold, lost in downtown dist. on Oct. 26. Liberal reward. Schenley 2388.

POCKETBOOK, rings, gold chain, money; lost Tuesday; val.; reward. FR 0743-J.

PURSE—Large black, lost between Melton st. and N. S.; name inside. MO 6708.

RING gold amethyst on Monday evening. Reward. Linden 6402-W.

FOUND ON STREET CARS.
WEDNESDAY, OCTOBER 30.
Purse, route 22.
Purse, route 22.
THURSDAY, OCTOBER 31.
Brooch, route 75.
Fountain Pen, route 78.
Purse, route 13 or 14.
Cigaret Case, route 22.
Information concerning these articles may be had by calling Pittsburgh Railways Co., Lost Department, Grant 7450. Ask for extension 148.

Male Help Wanted 4

DIE MAKERS—Experienced on blanking, drawing and forming dies. Write T 205, Sun-Telegraph, Pittsburgh.

HAVE a position open for a salesman who has ambition and can sell. See Mr. McDonald, 402 Century Bldg.

JOSEPH HORNE CO.
Has an Opening for a Young Man With a
Thorough Knowledge of Electric Trains
Apply Employment Office, Fifth Floor, West.

J. R. WATKINS CO.
Several good routes open; will pay $42.00 weekly or better; complete training and routes protected. 5407 Penn ave.

SALESMEN—Highest commission, paid daily, soliciting delinquent accounts. 700 Standard Life Bldg., Pittsburgh, Pa.

TRADE SCHOOL
Ambitious men wanted; earn $65 to $100 per week; automobile mechanics, automobile electricity, bricklaying, welding, tile setting, fine or commercial arts, radio; instructions absolutely practical and individual. Classes every day and Tuesday and Thursday evenings; catalog free; visitors welcome.
Pgh. Auto & Trade School,
405 Penn ave. Dept. "T," Pittsburgh, Pa.

TWO tile setters, must be first-class; steady work guaranteed. Rochester 2391J.

WANTED
STEAM HEATING ENGINEER WHO IS FAMILIAR WITH STEAM PIPE LAYOUT, PIPING SYSTEMS AND DISTRIBUTION OF STEAM, TECHNICAL WITH AT LEAST TWO YEARS EXPERIENCE IN STEAM HEATING. REPLY STATING EXPERIENCE, AGE AND SALARY EXPECTED. J-57, SUN-TELEGRAPH.

WANTED—Men and boys for nursery work, mostly inside; $30 monthly, board and bed; come right out. Keystone Nurseries, New Galilee, Pa.

YOUNG ENGINEERS WANTED.
Business Service Co. 802 Park Bldg.

Male Help Special 5

MONEY FOR YOU AT HOME—Men and women can earn $15 to $25 a week in spare time writing showcards, no canvassing or soliciting; we instruct you and supply you with work; write today. The Menhenitt Company, Limited, 129 Dominion Building, Toronto, Canada.

Female Help Special 7

MONEY FOR YOU AT HOME—Girls and women can earn $15 to $25 a week in spare time writing showcards, no canvassing or soliciting; we instruct you and supply you with work; write today. The Menhenitt Company, Limited, 64 Dominion Bldg., Toronto, Canada.

Female Help Wanted 6

CHOCOLATE DIPPERS—Exper. Apply Pearce Candy Co., 837 W. North Ave.

CHRISTMAS CARD SALESPEOPLE
Earn Two Days Pay in One
Selling America's most widely known line of Personal and Business Xmas Greeting Cards on a very liberal daily commission and monthly bonus basis for strongly financed and firmly established corporation, full or part time—call, phone or write for complete free sample.
The Process Corporation,
718 EMPIRE BLDG. 507 LIBERTY AVE.

EXPERIENCED girl, general housework; must be good laundress; go home nights; no Sunday work. 3303 Murray ave.

EXPERIENCED sewing girl for laundry work. Apply 2121 Jane st., S. S.

GIRL—White; upstairs wk.; one accus. to gen. hswk. prefd.; fam. of 2; refer. required. MO 1709. 837 N. Highland ave.

GIRL wanted, general housework, no washing. Reference reqd. 634 East End ave. Churchill 2560-R.

GIRL, white, housework. 18-20; stay nights; permanent. I. Baer, 3351 Penn ave.

Male & Female 8

CHRISTMAS CARD SALESPEOPLE 33⅓ TO 50% COMMISSION, BONUSES. HAMILTON, 636 PENN AVE.

Employment Wtd., Male 10

Apartment House and Hotel Managers' Attention,
House mechanic; any and all repairs and maintenance. Grant 6175-J. Mr. Johnson.

ALL around colored chef, 15 years' exp. cooking and baking. Cedar 4493-R.

ACCOUNTANT, thoroughly exp., desires evening or day employment. Flak 1962.

CHAUFFEUR-Mechanic; married, white, age 35; 15 yrs. exp., desires position, pvt. commercial car.; best ref. FA 8754.

CHAUFFEUR, gardner, watchman, handyman; married, white; ref. HI 0355-R.

CHAUFFEUR, houseman or janitor wants position; city ref. Hiland 5488.

EXPERIENCED col. chauffeur desires position; best ref. W. Johnson, GR. 5534-R.

EXP. chauffeur, can make repairs or will take janitor or porter work. Grant 3366R.

EXP. chauffeur, good references; can repair. Hiland 4727-M. Strong after 6 p. m.

HOUSE cleaning, all kinds, wallpaper, santtas; man who knows how. MA 3794.

MAN and wife cook, waitress, institution or boarding house, or will take full charge; wages or per cent. Grant 6175-J.

PORTER, bus boy, waiter, houseman, any kind hotel or restaurant work wanted by young col. man; ref. Hiland 5169-R.

PORTER or janitor by neat colored man; references, Schenley 4854.

RELIABLE colored man and wife desire positions with private family; stay nights. Hiland 8831-M.

WANT part time janitor work. Call Grant 1274.

YOUNG Exp. man, city ref., chauffeur, garage man, repair man. Hiland 8270.

Employm't Wtd., Female 11

CIVIL ENGINEER—Experienced all classes construction desires position as field representative, superintendent or resident engineer. Write J 195, Sun-Telegraph.

CLEANING or laundry work by day. Colored girl. Schenley 4956.

COLORED WOMAN wants work by the week, from 8 until 5; no Sunday. Please call Hiland 5169-R; reference.

COLORED girl wants evening work, 4 to 11; call Franklin 5190-M., ask for Flossie.

DAY work, laundry or cleaning; col. girl; best ref. Penhurst 6236-M.

DAY work of any kind, colored girl, good references. Cedar 4860-R.

DAY work, laundry or cleaning; colored girl. Hiland 4377-J.

GENERAL housework by the week or cleaning by day. Col. lady. Hiland 3453 J.

HIGH-CLASS home laundry work or day work; best ref. Montrose 2062.

LAUNDRY work by day or week or cooking in restaurant or boarding house; col. lady; references. Atlantic 8393.

LAUNDRY WORK TO TAKE HOME GRANT 0480-W.

STENOGRAPHIC or general office work; 2 years' experience. MA 7513.

STOP! HEAD! ACT! Mrs. Robert L. Watson 2222 Los Angeles ave. will profit by this advice as there are two tickets for the Hollywood Revue waiting for her at the want ad corner at Fifth and Market.

TWO neat-appearing colored ladies wish employment in laundry or doing days' work or part time work. Phone Schenley 0292.

WILL care for aged lady at my home; white lady; ref. Brandywine 2284-R.

YOUNG woman 30 years of age wishes position caring for children. Experienced in care and dieting of infants. Capable of teaching beginner's music; references. Write L 280, Sun-Telegraph.

YOUNG col. girl desires position as nurse will travel; exp.; city ref. HI. 5488.

YOUNG colored girl desires general house work weekly; ref. Grant 0102.

Sale, Business Opportun., 12

BAKERY confectionery, doing good business, good location in Coraopolis; sacrifice. Mayflower 5478.

BOARDING and rooming house for sale; fine location; 5 minutes' walk to steel mills. Inquire Eagle Hotel, 616 Island ave., McKees Rocks. Federal 0876-M.

CONFECTIONERY-Lunch. Opp. S. S. Hos. reasonable. 152 S. 20th st., S. S.

"GARAGE FOR RENT"
Wonderful business for new sales and repair work. Real opportunity for live wire. Located in a popular business section. Write B 230, Sun-Telegraph.

HUNTING season is here. Hunt through the classified ads for your name. Miss Lenore Morteky, 1723 Fifth ave. will get two free tickets for the Hollywood Revue if she finds her name.

INCOME AND HOME—Beech av.; 12 rms., 2 baths; rented in small apts., mostly furnished; 3 concrete block garages rear; rental approximately $200 per month; good investment at $13,000; owner desires to leave city. Tel. Cedar 5996-M.

OWING to an accident, will sacrifice my 7-booth beauty shop; est. over 10 years; will stand thorough investigation; hair bobbing alone over $8,000 last year; shop fully equipped; long lease, reasonable rent. Schilling Beauty Shop, 208 8th ave., Homestead. Phone 1048 or 1484-J.

Read This Unusual Garage Building Proposition,
After 8 years of successful operation as automobile dealers, we find we must have more room. Therefore, we will sublet our present lease, which will be in force for 2½ years with a renewal privilege of 5 years. This is the best location in the South Hills, and we will further assist the right man in securing a profitable new car franchise. Call Lehigh 4300 for appointment.

RESTAURANT — Good Dormont business location; sacrifice. Lehigh 9068 or 0520-M.

TIRE AND BATTERY SHOP.
Good paying business; $3,000; good reason for selling. Montrose 7747.

We Can Sell your business, no matter what it is or where it is, if good.
C. L. SAXTON CO., Union Bank Bldg.

School & Instructions 16

35TH Anniversary Special. Complete course beauty and barbering, $25; men, 305 Grant st., Mgr. J. Naglech; CO. 9210. Ladies, 5017 Penn, Mgr. Miss Dalzell. HI. 8985. All denominations. Night classes. Don't worry about money.

PITTSBURGH'S Best, Largest and Oldest Beauty School. Day and Night Classes. MAISON-FREDERIC'S, 207 Fifth Ave. AT. 0884.

KENMORE College of Beauty Culture teaches all branches. Particulars, write 204 Fifth ave., Pittsburgh, Pa. Call Atlantic 0784. FREE MARCELS.

COMPLETE intensive business course for mature people with good education or business experience; hours 9-1; start any time. Individual institution. Boyd's, 535 Penn. Atlantic 7371.

GRACE MARTIN'S SCHOOL.
"Secretarial for Adults."
18th Floor, Keenan Bldg. Atlantic 6309.

CURRAN Music Studio—Violin, ukulele, banjo, guitar. 307 Jackson Bldg., Sixth st. and Penn ave. Atlantic 0823.

MAISON FREDERIC'S School Dept. open every evening from 5-9 p. m. All kinds of beauty work.

GRIFFITH'S Beauty School, 2nd fl., Empire Bldg. Reg. school of Paris Fashion.

PIANO JAZZ—20 lessons. Modern Music Studio, 146 6th st. Atlantic 2707.

Dancing Academies 17

DANCE lessons, pvt. resid. ss., 1213 Palo Alto st., N. S. Fairfax 9467, Mr. Weeks.

Transfer & Storage 19

Hubert Transfer & Storage Co.
Want return load from Buffalo or Jamestown, N. Y., or vicinity, next week; special return load rates. Cedar 0453-0454.

MOVING—STORAGE
Fireproof warehouses; experienced packers; large moving vans. Ask for estimates.
HOEVELER WAREHOUSE CO.
750 Millvale ave. Mayflower 6000.

Coal, Oil & Wood 21

CLEAN coal, $1 & $2 orders anywhere. Clifton Coal, 1735 Cliff st. GR 2057.

Landscape Gardeners 22

FRANK C. HONESS—Trees pruned and sprayed; trees, shrubs, vines, bulbs supplied and planted; soil, cow manure. 530 Bayne ave., Bellevue. Linden 0743.

CLASSIFIED ADS ARE AMONG THE GREATEST MONEY-SAVERS KNOWN.

...a cat and a canary on good terms ... a faithful tabby that knocks on the letter box in the early morn to notify the family the milk has arrived ... a tender-hearted pussy that gives a mouse a drink of milk ... and many more striking instances show how we have misjudged a familiar household pet. Science now declares the cat is Nature's most perfect animal—bright as a dog, brighter than a horse, with the most strength, agility, and endurance for its size and weight. Read this unusual article, next Sunday, in *The American Weekly*.

Read Prize Winners at Constantinople Beauty Contest Reflect Modern Turkey's Attitude Toward Women ...

Ruined Theatres of Ancient Greece Witness a Revival of Dramas, Dances, and Ceremonies by Talented Actors ...

Scientific School for Delicate Children Does Away with Unnecessary Clothes and Gives Them Plenty of Sunshine and Fresh Air ...

H. Ashton-Wolfe of the French Secret Police Shows How Science Unravels Crime Mysteries ...

Winter Brides and Bridesmaids—Authoritative and Newest Fashions Drawn by Soulie, Foremost Fashion Artist of Paris ...

For the Woman Who Sews—Smart Costumes for the Tiny Tot, the Young Miss, and the Grown-up, with Patterns Easy to Follow ...

... a few of the many excellent offerings, next Sunday, in

THE AMERICAN WEEKLY
Greatest Circulation in the World
The most interesting magazine in America, distributed every Sunday with
SUN-TELEGRAPH

READ THE CLASSIFIED ADS FOR FREE MOVIE TICKETS

If Your Name Appears in One of the Special Ads Scattered Among Today's Classified Ads, You Get Two Tickets to the Hollywood Revue, Absolutely Free! Look for Your Name.

Personals 18

YOUR Face and Skin

THE SAME AS THESE CAN BE FREE OF DISFIGUREMENT AND DISEASE DO IT WITH OUNTMENT G.

The wonder ointment for Acne, Pimples, Red Nose, Oily Skin, Large Pores, Eczema, Psoriasis, etc. Call in person if possible or when sending $2 for it state particulars. Positively guaranteed. We treat all skin disorders and remove Moles, Birthmarks, Superfluous Hair and disfigurements of every nature. 25 years' experience. Send for booklet. Hours—10 to 5. Monday and Thursday till 9 p. m.

Dr. F. C. Gehrs, 402 Nixon Theater Bldg. Licensed. Est. 1900. Phone Atlantic 1104.

LONELY HEARTS, join our club, the world's greatest social extension bureau; we have a companion or sweetheart for you; correspondence everywhere; many worth $5,000 to $50,000; photo descriptions and introduction free. Send 26 money. Stand. Corr. Club, Grayslake, Ill.

DR. KOLER, specialist for 31 years, located on Penn Ave., moved to 943 Liberty Ave. Kidney, bladder, blood, skin and all special disorders; examination free; medicines included in the small fee asked. Hours 9 to 8. Sundays, 9 to 2.

IF J. S. HUNTER, 5825 Duquesne st., will will bring this ad to the want ad corner, Fifth and Market, he will be given two tickets free and can take his wife to the Hollywood Revue now showing at the Aldine.

DR. JANE BLANCHARD'S true medicine for women, nothing to equal it. Sold exc. at Fleming's Family Drug Store, 411 Market st.

WE BUY OLD GOLD, SILVER PLATINUM H. & L. REF. Co., 515 Clark bldg. At. 0621

MARIE WARNER — Scalp treatments, manicuring. Grant 5654. Eve Grant 1035.

BELFOUR SANITARIUM, massage, baths elec. treatments, 43 Marion st. Grant 0659.

AMERICAN watches cleaned, repair. $2.50; Swiss, $3; guar. Jobe, 402 Keenan Bldg.

MADAM LA VERNE, medium. Mon., Wed., Thurs. 2550 Center ave., E. E. MA. 9585.

CHIROPRACTIC treatments given in your home. For appointments call MO 7372.

ISABELLE McGreevy Arcade Beauty Shop, 718 Wood st., Wilk. Bm. 13. CH. 7415.

V. VIRGINIA CRAFTON—Scalp treatments, infra-red ray. 513 Union ave., N. S.

RENT your formal attire from us. Whittington Dress Suit Co. AT 9595.

Dentistry 18-A

$10 PLATES and Sweet Air for painless extraction. Dr. Simeral. 109 Diamond st.

Liquor-Drug Treatment 18-B

WHY LET THIS CURSE wreck your home and life? For information and literature write or phone

MADYSON SANITARIUM, FORMERLY KEELEY INSTITUTE 265 Shady Ave. Hiland 9382

BUSINESS WANTED

REPAIR WORK,

Will furnish designs and estimates on alteration, repair or remodeling work. KEYSTONE CONSTRUCTION CO. 505 Plaza Bldg. Grant 2885.

TYPEWRITERS— All makes, lowest prices. Discount to students. AMERICAN TYPEWRITER CO., 415 Fourth Ave., Pgh., Pa. Court 1019.

FURNACE REPAIRS.

Parts and cleaning; all makes; chimney repairs; easy terms; heating advice free. FA 1616 or LI 1775-R. Day or night.

HOMER FURNACE—Sold on easy terms if desired; all makes repaired. Ingold & Ingold, 275 Corliss st. Federal 2668.

GOOD USED FURNACES, cheap. Liberal terms. Apply Sunbeam Heating Company, 2637 5th Ave. Mayflower 2049.

WHEELER'S PAINTS AND VARNISH 115 WEST OHIO ST., N. S.

WINDOW SHADES

Cleaned like new. Acme proc. MO. 9194.

PENS DOCTORED while you wait. 509 Market st., 542 Liberty ave.

CARPETS—Cleaned on firs., new evaporating method; 1½ hrs. to dry. Mo 2689.

GENERAL mach. tools, dies, specialties, industrial Mfg. Co., rear 126 Ninth st.

UPHOLSTERING—Repairing, refinishing; reas. Amer. Furniture Co., La. 0771.

FOR RENT Furnished Rooms 30

Bartlett St. Pleasant rm.; bath, private home, gent. HA 1052-M.

BAYARD ST., 4725—Comfortable room, fur. heat; board optional. Schenley 1681.

BAUM BLVD., 5520—Attractive rm., conv. location; gentleman, couple. MO 0492.

BEACON ST.—Cheerful front rm., twin beds, private bath, steam heat, 2 gents or business couple. Reference. Hazel 0916-J.

BEECHVIEW—Attractive room at car stop, 10 min. to city. Lehigh 0303-M.

BEECHVIEW — Attractive front room, private family; $5. Lehigh 1050.

CARRICK—Attractive room next to bath; priv. family; meals opt. Carrick 1459-R.

CLEAN, comfy rooms, running water, twin beds, h. w. heat; home priv. MA. 4845.

CLYDE ST., 633—Single and double rms., running water; nr. 4 car lines, reas.

Darlington Rd., 6305, lovely front rm., private bath, near cars; garage opt. HA 4975.

DORMONT—Cozy room, private family, unlim. phone, on car line. Lehigh 3210-J.

EAST LIBERTY—Large rm., gentleman; shower bath, priv. home., refs. MO 3850.

E. E.—140 S. Fairmount; large attractive front room, private bath with shower; twin beds. Montrose 8019.

EAST END, 7 Colonial place—Warm room, next bath, $5; gentleman.

E. E.—6016 Walnut st.; rooms, running water; housekeeping if desired. MO 4547.

HEART of East Liberty—Furnished room, private family. Hiland 3539-M.

HIGHLAND AVE., 7141, 1284½—Room, private family, priv. bath; steam heat; next door to Rittenhouse Hotel; reasonable.

IT PAYS to read the Sun-Telegraph classified ads every day. Your opportunity may appear today. R. Weber, 123 Spencer ave., Carrick, will agree to this. Two free tickets for the Aldine Theater to see Hollywood Revue are awaiting him at the want ad corner at Fifth and Market.

KNOXVILLE—402 Jucunda st.; front room, all conveniences. LA 4768-R.

MEYRAN AVE., 222, Oakland—Furn. rms., running h. & c. water. Schenley 9290.

MT. WASH.—Cozy room for gent; private home; 3 min. to incline. LAF. 5961-W.

NEGLEY, N., 716—Large room for gentleman, $6 per week. Montrose 3376.

NEGLEY AVE., S. 731—Well-furn. room, gent.; private home. Roup Station.

NEGLEY AVE., S. 220—Attractive furn. front room, 2nd floor. Montrose 7614.

NEGLEY Ave Dist.—$4, front room, next bath; nr. cars. Hiland 6304.

OAKLAND—room in new apartment, Parkview Wilmot. May 6277 after 6 P. M.

PAULSON AVE., 1219—2 lgs. con. rms., bus, girls, furn. or unfurn. HI 3551-J.

PERRYSVILLE Ave.—Cheerful room in new modern home; priv. phone, priv. family; home privileges. Fairfax 9379.

ROOM for 1 or 2 gentlemen, Jewish preferred. Hazel 2325.

SHADYSIDE—Large front room, 2nd floor; priv. bath, phone; priv. family; nr. bus, 3 car lines; gent. bus. woman. MO 4051.

SO. HIGHLAND DIST.—Front room for gentleman, private family. Reasonable. Montrose 0920.

SQUIRREL HILL—For gentle gentleman, beautifully furnished room, family of 2, every modern convenience. Hazel 6440-J.

SQUIRREL HILL—Cheerful room, private home with gar., near cars, Hazel 1781-J.

ST. CLAIR ST., N., 600—Lovely room for 1 or 2 gentlemen in apartment; also small room suitable for one. MO 5903.

WELLESLEY ave., 5806—Light housekeeping room, private bath, $33 mo. HI 9032.

WILK.—Attractive front room furnished for comfort, near trains and cars. Penhurst 7277-J.

WILK., 317 Rebecca—Attractive rooms, near all cars, $16-$25 mo. CH. 8052.

Unfurnished Rooms 31

COLORED—2 or 3 rooms; gas, electric. Inquire 2220 Fifth ave.

CRAFTON HEIGHTS—Steuben st., 471, 3 rooms, bath. Call Walnut 3436-R.

DORMONT—3 rooms, semi-private bath, 2nd floor; 2 squares from car line; light, heat, gas furnished. $32. LE 6542-J.

E. E., 424 Noble st.—3 rms.; sink, hot water, light, heat; 3rd fl.; $20. MO 8034.

FRANKLIN st., 1009—2 large rms., 3rd fl.; elec., gas; young couple. Cedar 4897-J.

MT. LEBANON—3 cheerful rms., use bath, hot air heat; convenient, $35. LE 8345-J.

PERRYSVILLE AVE., DISTRICT — Two large rooms and attic, $25. FA 4057.

WILK. (904 South Ave.)—Four rooms, refrigerator rm., semi-private bath, 2d flr.; use laundry; steam heat, elec., gas, phone included; $50; front, rear ent. PE. 7287-J.

FOR RENT Housekeeping Rooms 32

BEECHVIEW—3 nicely furnished rooms; adults only. Lehigh 2693-M.

BOQUET ST., N. 37—2 or 3 furn. housekeeping rms., near Pitt University.

DORMONT—Two rooms, use liv. room, $10 wk.; priv.; bus. couple. LE. 2202-R.

EAST END Ave—2 nice rooms, complete, $9. Penhurst 1763-J.

N. S., 2430 Perrysville—2 or 3 rooms. Private. References. FAirfax 6946.

OVERBROOK—2 cozy rooms, comp., heat, light, included, $30 mo. Carrick 3221-J.

SEWICKLEY, 334 Beaver rd.—2 rms, bath, $45; also 2 sleeping rooms, SEW. 498-J.

SWISSVALE, 7524 Dixon st.—2 rooms; all conveniences; very reasonable.

WESTERN Ave., 912—2 front rms.; 2nd flr., next bath.; pri. Cedar 5580-W.

WOMAN wants to share light housekeeping rooms with a working girl. Call Schenley 4019 after 5 p. m.

Wanted, Boarders 33

BELLEVUE (80 N. Fremont)—Room next bath; breakfast; gent. Linden 4133-R.

EAST END, 304 Stratford—Room and board for 2 men. Montrose 5917.

ELDERLY or semi-invalid. Private, comfortable home life. Ref. Lehigh 2883-J.

PIEDMONT AVE., 3266—Room and board for gentleman. Lehigh 0716-M.

Hunters.

HUNTERS—Get your big game in McKean Co. Bear and deer plentiful. Lodging and board at Sunset Camp near Kane, Pa.; guides furnished; reasonable rates. Write at once for reservations for Dec. 1, E. D. Brock, Lock Box 321, Bellevernon, Pa.

Apartments 35

MICHIGAN AVE., 7116, Swissvale—5 rms., 1st fl., tile sink, bath, hwd. flrs., h. w. heat, porch, gar., $70. Penhurst 1316-J.

OAKLAND—Modern 2, 3 and 4-room apts. Atwood st. near Forbes. Call at 306 Oakland ave. MA 7351.

WILKINSBURG—Five-room apt., steam heat, hardwood floor; porches; $65 per month. Penhurst 1742.

FINE APT. BEST PART SQUIRREL HILL IMMEDIATE POSSESSION, COURT 2039

ARDMORE, 623 Lenox ave.—5-rm. apt., sun parl., gar., $45. Brandywine 0488-R.

SWISSVALE, 8200 St. Lawrence ave.—4-rm duplex, 1 flr., h. w. heat. PE 0840-J.

CRAFTON—2d fl. dup., 6 rms., bath, newly dec., range; nr. cars, trains. FA 8410.

BIGELOW BLVD., 3889—4 rms., bath, 2 min. to car, bus, $60. Valley 9805.

BIGELOW BLVD., at Bloomfield Bridge—4 rooms, bath, electric, $25.

Apartments, East End 36

N. NEGLEY AVE., 204—Modern 6 rooms, bath, 2nd flr.; steam heat; frigidaire; janitor; $80; garage. Hiland 5465-W.

AIKEN AVE. N., 501—$47.50 in advance; 5 rooms, bath, hot water, steam heat.

Apartments, South Hills 37

MT. LEBANON APT.

The finest equipped apartment building, consisting of four rooms and bath; large living room, bedroom; fully equipped kitchen and dinette; frigidaire, electric range, including heat, water and electricity.

Stevenson, Williams Co.,
666 Washington Rd. Lehigh 6000.

MT. LEBANON.

Very attractive 3-room apartments, including heat, water, gas and Frigidaire; in a modern building; $67.50 and $70.

Stevenson, Williams Co.,
666 Washington Rd. Lehigh 6000.

BEECHVIEW—2nd fl. dupl., 5 rms., mod. conv.; A-1 condition, $60. LE 2584-J.

BOGGS AVE., 339—Nice 5 rooms, bath, third floor, $25. Lafayette 3282.

BAILEY AVE. (Mt. Wash.)—5 rms., bath, porches; $45. Lafayette 1492.

CLASSIFIED ADS ARE AMONG THE GREATEST MONEY-SAVERS KNOWN.

Apartments, North Side 38

MONTH'S RENT FREE.

California, near Davis, 4 rooms, bath, $40. J. O'Neil, Fairfax 2141.

RENT RED., 3 large rms., bath, 2720 Ella ave.; $20; one sq. from Perrysville ave.

City & Suburban Houses 39

HAZELWOOD—5-room house, bath, electric, newly papered, $30; two months free. Lando, 331 Fourth ave. Room 504. Court 4487.

WILKINSBURG—First flr. duplex; 4 rms., bath and sun-parlor; $50 per mo., heat included. Call Penhurst 0262-M.

CRAFTON—5 rms., bath, cem. fl. bsmt.; level yd., newly pl., ptd., $35. WA 1224-M

EDGEWOOD—Beautiful loc., 9-rm. brick, $85; suitable 1 or 2 families. CH. 5549-R.

CRAFTON, 186 Promenade St.—6 rooms, bath, furnace, $37.50. Walnut 0995-R.

WILKINSBURG—4 large rms., porch, bath, laundry, elec., $45. Churchill 3864.

East End Houses 40

CORNOR NORTH GRAHAM & PENN—5 beautiful large rooms and bath. 2nd floor. $65. Call Montrose 1093.

CLARENDON PLACE, near Roup and Penn: 5-room house, bath, new furnace. Montrose 2202.

HIGHLAND PARK Dist.—9 rms., bath, modern convenience. Montrose 9227.

SUBLET—Sq. Hill, Raleigh st., 7 rooms, 2 baths, garage; reasonable. Hazel 2701-J.

CORA ST., 543—4 rooms, bath., laundry, porches, yard, $42 per month. MA 4231.

FRANKSTOWN, nr. Dallas; 5 rms., bath, garage, $45. Hiland 0142-J.

CLASSIFIED ADS ARE AMONG THE GREATEST MONEY-SAVERS KNOWN.

North Side Houses 41

DON'T miss reading the want ads daily and Sunday. J. K. Wampler, 15220 Beechview ave will get two free tickets for the Hollywood Revue for reading this ad.

SUPERIOR AVE.—5-room houses, bath, electric, $40-$42.50-$45; one month free. Lando, 331 Fourth ave. Room 504. Court 4487.

MARSHALL FIELD plan; new, mod., 5-room house complete; garage. FA 8410.

CHARLES ST., 2236, N. S.—8-room house, bath, elec., reduced rent. Fairfax 9365.

WATSON BLVD., 36—6 rooms, reception hall, bath, ldry., garage included. $80.

GREATEST MONEY-SAVERS KNOWN CLASSIFIED ADS ARE AMONG THE

South Hills Houses 42

MT. LEBANON HOME

New six-room home with garage; hot water heat; coal furnace; frigidaire, range; all decorated. Close to bus line, stores and schools.

Stevenson, Williams Co.,
666 Washington Rd. Lehigh 6000.

MODERN house, 6 rms., bath. 1 block from 38 car; $65. Lehigh 8154-R.

BEECHVIEW—5 rooms, bath, $50; 604 Sebring ave. LE 2884-J.

Store Rooms 46

ETNA corner store, on new blvd.; suit any business; 65 ft. frontage. Inquire 632 Butler st., Etna. Sterling 9578.

CLASSIFIED ADS ARE AMONG THE GREATEST MONEY-SAVERS KNOWN

Furn. Apts. & Houses 45

BROOKLINE—Well furnished 5-room, 1st floor apt., furnace and electric conveniences, gas, electric, garage included, $100. Lehigh 5702-J.

FURNISHED 6-rm. cottage; immed possess.; curtains, linens, etc.; modern; beautiful grounds; 10 min. to city. Walnut 3553.

KENTUCKY, 6411 (one sq. east of Fifth, Shady)—4-rm. fur. apt., priv. bath., $75. Frigidaire, suitable 3 or 4; gar. MO. 3307

WILK.— 1024 South Ave., living rm., bedrm., kitchenette, adults. Franklin 2743-W

ATWOOD ST., 421, Oakland—Comfortable 2 or 3-room apart., every convenience.

N. S.—Furnished 2 or 3-room apartment, private bath, near car. Cedar 2350-J.

Offices & Desk Room 50

DESK space, calls taken, club rooms, modern bldg., or downtown address, $5.00. 207 Investment Bldg., 239 Fourth ave.

CHOICE, cheerful offices, complete service; moderate rental. Atlantic 4800.

FOR SALE Beechview, Brookline 64

BROOKLINE—New 6-rm. brick, tile bath, shower, h. w. heat, hdwd flrs., corner lot; good locatn. Easy terms. PE 9424-J.

BROOKLINE—Sacrifice $8,500, all brick, 8 rooms, rec. hall, arranged 2 families. Pvd. St. Smith & Mott. Lehigh 1500.

FOR SALE City & Suburban Houses 60

Before You Buy or Build
VISIT THIS HOME AT
7225 PENN AVE.
OPEN DAILY AND SUNDAY FOR INSPECTION.
W. J. Donoughe Co.,
General Office, Verona, Pa.
Pittsburgh Office, 7225 Penn Ave.
Telephone Montrose 815.

SPECULATOR

Here's a chance; property located at 1716 Penn ave., where they are buying right and left; has just been listed; L. P. SCHAEFER, EXCLUSIVE AGENT, 737 E. Ohio st. Cedar 2025.

NEW all-brick home, $7,000; 6 rooms, tile bath, paved st., 10 min. to city; $500 down, bal. $60 a mo. Owner Carrick 2877.

CHURCHVIEW AVE.—6-rm. brick, attic, S. parlor, dble. gar., $10,500. Home 1705.

8-RM. brk., cor lot, pav., no down payment., buy like rent, Write E161, Sun-Telegraph.

WILKINSBURG—8-room frame, good cnd., near schools, station; $8,000. PE 6006.

SQ. HILL block of 3 new houses; investment property. Montrose 4380.

East End Houses 61

Park Place School District.

English colonial; large lot; 6 rooms, sunken living room, California mantel, enclosed stairway, steel joist, colored tile bath, shower; near Penn ave. Less than $15,000. Montrose 7469.

EAST LIBERTY DIST.—One-half block from Shady ave.; solid brick house, 12 rooms and 2 baths; remodeled and redecorated in latest design; electric refrigerator; 2-car brick garage; lot 45x125; price $18,000. Atlantic 0192.

Heart of Squirrel Hill.

Double brick, 7 rooms, bath, hardwood floors, 2-car garage; title cash can handle, $15,000. Call Hazel 6002-J.

OAKLAND DISTRICT—$6,000.

Nearly new 6-room, brick, semi-tile bath, hardwood floors, laundry, coal furnace, coal, fruit cellars; level lot; easy terms. Lehigh 7454.

MORNINGSIDE—8-rm. shingle, bath, garage, paved, laundry; all conv.; ref. couple 3d flr rented; reasonable. Fisk 2043-M.

POINT BREEZE DISTRICT—Fine new 6-room home, ideally located, near Frick Park, priced right. Montrose 8297 or 2880.

PT. BREEZE—Duplex, 5 rms., bath each; 2 rs., 2d fl., 3 gar., $17,000. HI 8774-R.

TO build, rent, buy, see Herman Kamin, 5862 Forbes st. Hazel 5720.

North Side Houses 62

TERMON AVE., N. S.—8 rooms, brick-shingle; sold at a bargain. Linden 6366.

Dormont, Mt. Lebanon 63

OPPORTUNITY NO. 1.

Mt. Lebanon all BRICK HOME of 6 rooms, sewing room, tile bath, tile roof, large porch, hot water heat, lot 50x120, two-car garage. EXCEPTIONALLY well located close to center of town. A HOME OF REAL SENTIMENT—sacrificed by owner at $13,500.

Stevenson, Williams Co.,
666 Washington Road. Lehigh 6000.

DO YOU WANT

A HOME—refinished, beautifully landscaped, carefully planned flower and vegetable gardens, level back yard, fruit trees, 5 rooms, two-car garage attached, with large open porch overhead from which one gets a charming outlook, PRICED RIGHT TO SELL AT $20,000. Deal with owner, Write E 230, Sun-Telegraph.

DORMONT, 3081 Latonia ave.—Modern 6-room brick house for sale or rent. Price $9,500 (cost $11,000); rent $85. Hot water heat, sanitas.

Knoxville, Brentwood 65

BRENTWOOD, new 6-r. brk., 30x182, good loc.; $1,000 down, $68.50 rent. CA 3385-J

Bellevue, West View, Avalon, Ben Avon 68

$6,950—New English house, just completed, 5 rooms, bath, laundry, furnace, fireplace, hardwood floors, paved street; all conveniences; good community; handy location; $2,000 cash, balance easy; open 2 to 5 Saturday and Sunday, 6 Amhurst ave., West View.

Lots For Sale 71

FOREST GLEN.

ENTRANCE 2209 BEECHWOOD BLVD.
Build your home there with safety.
Choice locations still available.
Representative on premises.
Come out today.

ARE you interested in buying a lot, home, farm or would you rather see the Hollywood Revue free? Ask one of your friends some afternoon? Mrs. Mary Piel, 12 Perryview ave. has that opportunity.

OAK RIDGE MANOR.

Mt. Lebanon's newest subdivision, adjoining Virginia Manor, open for approval. DANGELICO DEVELOPMENT CO., Lehigh 8525. 3132 W. Liberty ave.

Sale or Exchange 73

DORMONT bargain; 7-room buff brick; bath, hot-water heat; garages; sell or trade. Lehigh 7272-R.

SALE or trade—9-room brick, 2 garages; death in family; sacrifice. Montrose 3552.

Mortgage Loans 81

Second Mortgages—$300 to $25,000
Monthly payments on $300 is $13; on $500, monthly payment is $14; on $1000, monthly payment is $29; payment includes the principal, interest, etc., pay taxes, repairs or debts with loan, repayable on easy budget plan 1 to 5 year term.
BANKERS MORTGAGE CORP
330 Fifth Ave Suite 700 ATlantic 6160

NORTH Side Building and Loan will lend in Crafton, Bellevue and surrounding districts. Money ready. Box 4153, Bellevue.

SECOND MORTGAGES.
STRAIGHT OR MONTHLY PAYMENT; PRIVATE FUNDS; LIBERAL TERMS; ALL; QUICK ANSWER. HAZEL 6013.

FOR a mortgage loan see Schaefer, the Mortgage Man, 737 E. Ohio st. Cedar 2025.

NO expense if loan not granted; bring deed. J. H. ARONSON CO., 450 4th av. CO 2582

PRIVATE funds, 1st and 2nd mortgages. F. J. Shermer, 1403 Park Bldg. AT. 1360.

Musical Instruments 87

MUST SACRIFICE AT ONCE.
Leaving city; fine baby grand piano, used less than 6 months; like new; cash or terms can be arranged. Write Sun-Telegraph, Box G-230.

BARGAINS in new and rebuilt trumpets, clarinets, saxophones and other instruments. Pettey Music Co., 648 Liberty ave.

THREE new $600 Player Pianos, rolls and bench free, at $195 each. C. C. Mellor Co., 804 Wood st.

VICTROLA REASONABLE. CEDAR 5158-R.

Office & Store Equipm't 89

USED SODA BOOTHS SODA FOUNTAINS
STORE FIXTURES. RESTAURANT EQUIPMENT. Knight Soda Fountain Co., Seventh Ave., and Bigelow Blvd. Atlantic 9155.

DESK Bargains (new and used)—Walnut, mahogany and oak. Danner bookcases; other bookcases; also chairs, files, tables, safes, etc. 300 Republic Bldg. FA. 1500.

TYPEWRITERS, all makes, new, rebuilt; largest selection office machines. Fort Pitt Typewriter Co., 644 Liberty ave. AT. 8320

Loans Up To $300 82

Loans Up To $300 82

LOANS

You Can Borrow from Us On Your Note at Lawful Interest

NO FEES . . . . . NO DEDUCTIONS . . . . . NO BONUS

Persons owning furniture, real estate or having salaried positions accommodated 24-hour service. Repayment arranged to suit borrower's requirements. A quick, dignified and confidential way to obtain immediate financial assistance. Our methods cheerfully explained. If you cannot call in person, write or telephone and our representative will see you.

"OUR BUSINESS MAKES FRIENDS"

Interstate Collateral Loan Co.

200 Arrott Bldg., Cor. Fourth & Wood Sts., Telephone Court 3256

Do You Need Money?
GET IT FROM US
At 2½% Per Month
Bargain Offers
ASK ABOUT OUR BONUS PLAN. IT MAKES OUR RATE THE LOWEST IN PITTSBURGH.

Family loans. Absolute privacy. Prompt and courteous service. Up to $300. No extra charges. OWNED AND OPERATED BY PITTSBURGH PEOPLE.

ECONOMY FINANCE CORPORATION,
208 CLARK BLDG., 2nd FLOOR. 7th & LIBERTY. ATLANTIC 0546-7.

CASH LOANS
UP TO $300.
24 HOUR SERVICE
Small Monthly Repayments.
Call at the Nearest Office.

American Loan Co., Room 615 Pittsburgh Life Bldg., Fifth Floor, corner Sixth st. and Liberty ave. (Opp. Rosenbaum's). Phone: AT 4-8-9-4.

Beneficial Loan Society, Room 808 Law & Finance Bldg. 429 Fourth ave., bet. Grant & Smithfield sts. Phone: Atlantic 8-2-4-2.

Personal Finance Co., Room 604 Dollar Savings & Trust Co. Bldg., 526 Federal st., corner South Diamond st. North Side. Phone: Fairfax 4-7-0-6.

Quick Loans
IN 12 HOURS' TIME
On Furniture or Automobiles
No Indorsers or Inquiries
12 Months to Pay, No Red Tape.
Call, write or 'phone Atlantic 4578.
Empire Finance Co.,
602 Park Building,
Fifth Ave. at Smithfield St.

BORROW FROM US
Transactions Private
Loans on Furniture up to $300.
Peoples Loan Co.
814 Empire Building,
LIBERTY AVE. & STANWIX ST.
Tele. Atlantic 3574.

MONEY TO LOAN

HOUSEHOLD FINANCE CORPORATION, 505 ARROTT BLDG. COURT 2890.

Loans on Jewelry 83

YOU CAN GET MONEY AT A NEW LOW RATE
DIAMONDS, WATCHES, JEWELRY, LISTED STOCK AND BONDS.
Absolute Privacy. No Store Connected. Monthly Payments. Unlimited Renewals.
ECONOMY FINANCE CORPORATION,
208 CLARK BLDG., 2ND FLOOR. 7TH & LIBERTY—ATLANTIC 0546-7.

LOANS AS LOW AS 1%

ON DIAMONDS
WATCHES, JEWELRY, STOCKS AND BONDS.
We also loan at low rates on SILVERWARE, CAMERAS, GUNS, FURS, TRANSIT MUSICAL INSTRUMENTS, Old Gold, Silver and Platium Bought.
GALLINGER'S Licensed Brokers. 929 Liberty Ave. ATLANTIC 5207. ESTABLISHED 1854.

LOW RATE LOANS
On Diamonds and Stocks
OLD RELIABLE COMPANY.
Real Loan Office. No Pawn Shop.
Interstate Collateral Loan Co.,
200 ARROTT BLDG.
Cor. Fourth Ave. and Wood St.

Loans on Automobiles 84

MONEY PROMPTLY GIVEN
to you "TODAY" on your Automobile. You continue to use your car as usual. We also refinance your unpaid balance.
AUTO TITLE GUARANTEE CO.
302 Keenan Bldg. Phone At. 2760
643 Liberty Ave.

PGH FINANCE CORP.
504 American Bk. Bldg. Grant at 6th.

Household Goods 86

FURNITURE DIRECT FROM FACTORY TO YOU.
$30,000 worth of high grade furniture sacrificed at less than factory cost. Don't miss this opportunity to buy furniture, stoves, ranges and housefurnishings complete at prices you can afford to pay.
QUALITY FURNITURE CO.
1012-18 Western ave. Open till 10 P. M.
Just a mile from high prices.

WASHER & SWEEPER HOSPITAL
Parts and wringer rolls for all makes of washers. Low prices. Repairs guaranteed. Bargains in rebuilt and used washers.
209 Market St., Court 2763.

IT PAYS to use and read the classified ads in the Sun-Telegraph every day. Walter J. Phillips, 3 Sinsmore ave, will agree to this as two free tickets for the Hollywood Revue now showing at the Aldine Theater are waiting for him at want ad corner, Fifth and Market.

COFFIELD WASHER.
$37.50.
GUARANTEED.
940 PENN AVE.

NEW FURNITURE FOR YOUR OLD.
OLBUM FURNITURE CO.,
113 FEDERAL ST., N. S. FAIRFAX 2459.

FIVE rooms of furniture, first class; sell all or part, reasonable. 3 Edith place, Oakland. Schenley 0382.

SACRIFICE mohair living room; dining room; bedroom suite; rugs; lamps, same as new. Mayflower 1208.

WEBER Player Piano, upright, mahogany; 100 records, bench; good condition; $150. Hazel 0735.

COMBINATION gas and coal stove, in good condition; bargain. Walnut 1693-M.

BEDROOM, dining room furn., Oriental rugs, pictures, reas. Montrose 4774.

IF you are looking for a GOOD washer bargain, come to 209 MARKET ST.

YOU SAVE money on Electric Appliances at H. Carter Co., 131 Fifth ave.

FOUR-HOLE coal stove, $16.00. 721 Melrose avenue, North Side.

COMBINATION stove; good condition; $30. 15 Melba place.

FOR SALE—Oak buffet; $10. Lehigh 1240

CLASSIFIED ADS ARE AMONG THE GREATEST MONEY-SAVERS KNOWN.

Miscellaneous 85

SAVE ONE HALF
PLUMBING 4000 HEATING Bargain Offers
Roofing-Pumps-Paints
Stoves Specialties
Dept. 33 433 LIBERTY AVE.
ASK FOR FREE CATALOG
BURKE & BROS.

SAVE HALF!
Let us estimate Your Plumbing and Heating
MANUFACTURERS DIST. CO.
325-327 Penn Ave. Pittsburgh

REMOVAL SALE-PAINTS
WALLPAPER, shingles, roofroofing, paint supplies, etc., Wholesale, Retail. Moving our 2139 5th ave. store to 335 Water st. PGH. JOBBING CO., Gr. 7936. Co. 9109.

COMPLETE you home with radiator inclosure and add the final modern touch of beauty to your rooms. COMMERCIAL STEEL EQUIPMENT CO., Paul J. Fink, Distributor. Atlantic 9730.

WRECKING Jones' Mansion, 5722 Fifth Ave.—Hardwood floors, marble mantels, radiators, lumber, doors and bath room fixtures. E. C. Swartz.

BOTTLES—Buy and sell new and used. Pgh. Bottle Co., 6011 Broad st., E. E. Hiland 7057.

GLOW GASTEAM HEATING CO., 4 PHILLIPS, MGR. 5024 WABASH BLDG. COURT 0949-4949.

FOR SALE—$135.00 Vita Health Macnine, used one month. Cash price $90.00. C 217, Sun-Telegraph.

SAVE 50% on paints, shingles, Penn Jobbing, 1413 Penn ave. Atlantic 9088.

CLASSIFIED ADS ARE AMONG THE GREATEST MONEY-SAVERS KNOWN

Wearing Apparel 90

★ Special While They Last
Hundreds of Beautiful Sample Dresses, values to $29.50—sacrifice $15.00
Special Group... $10
FINER MADE "CLOTH COATS" lowest prices in Pittsburgh, or your money refunded ..... As low as $25.00
FUR COATS AT AUGUST PRICES. Call at My Home.
MRS. LAUTER, 3337 FORBES ST.

LEATHER COATS
FOR THE FAMILY. RETAIL AT WHOLESALE PRICES. FRIEDMAN & CO., WHOLESALERS, 1201 FIFTH AVE.

MAN'S raccoon coat; excellent condition; reasonable; size 36-38. Sewickley 258.

FOR SALE—Two coats; 1 dress and one pointed fox fur. White B-227, Sun-Tele.

CLASSIFIED ADS ARE AMONG THE GREATEST MONEY-SAVERS KNOWN.

Automobiles For Sale 94

FOR SALE—$550; 1927 Buick Master Six coach; paint like new; all new tires; mileage 4,000; has had very good care; also seat covers; terms can be arranged. Call Walnut 3013-M. Ask for Mrs. Lauffer.

BUICK STD. COACH 1927—Run very little. Bargain $425. S. C. Lewars, 333 Penn ave., Wilkinsburg. Churchill 8938.

BUICK '29 roadster, 5-mos. old, perf. condition throughout, $1,050. Carnegie 1096.

BUICK 1927 Master 6 Sedan; bargain at $425. 4612 Forbes st. Schenley 0504.

BUICK—'28 Master 6, $425, terms. 5906 Penn ave. Montrose 9401.

CHEVROLETS
1924 to 1929—Roadsters, coaches, coupes, sedans and trucks. Priced from $35 to $550. Terms to suit. Medick & Nehling, corner North and Lincoln. Millvale 1616.

1928 CHEVROLET COACH
A-1 condition throughout, paint and tires like new, $400; terms. A. Bauman, Chevrolet, 1215 Braddock ave., Braddock. Phone Edgewood 0400.

CHEVROLET Coupe; late 1929 model; absolutely a new car; run less than 600 miles. Sold with guarantee and terms, $595; trade and terms. Hudson Garage, 338 Chestnut st., Sewickley. Phone Sewickley 1275.

CHEVROLET 1927 coupe; just reduced; in beautiful maroon; upholstery and mechanically perfect; terms. D. Hilands, motor, 1103 Western ave. Open evenings.

CHEVROLET 1927 roadsters, $150-$175. 4612 Forbes st. Schenley 0504.

CHEVROLET '28 coach; A-1 cond.; fully equipped, almost new; terms to suit. Donaldson Motor, 1103 Western ave. Open eve.

CHEVROLET 1928 coach, like new; run very little, $350. S. C. Lewars, 333 Penn ave., Wilkinsburg. Churchill 8938.

CHEVROLET 1926 sedan, $150. 4612 Forbes st. Schenley 0504.

CHEVROLET Coach, 1928, used very little, sacrifice. Montrose 3550 before 7 p. m. Ask for Mrs. Sott.

CHEVROLET 1927 coupe, $225. 4612 Forbes st. Schenley 0504.

CHRYSLER Plymouth Cab, 1929, with rumble; motor, tires, paint in A-1 condition; will sacrifice to quick buyer. Call Charles Mort, Hiland 5720. Price $425; 40 per cent down and 12 months to pay. Call Glazier, Hiland 3539.

CHRYSLER 1928—52 coupe; has had very good care; A-1 condition in every respect; price $395; terms; will trade. Call Mrs. Lauffer, Walnut 3013-M.

CHRYSLER 62 Coupe, 1928 model, with rumble seat; good as new; $540; terms. 307 6th ave., Braddock. Phone Brandywine 0706.

CHRYSLER—1925 coach, 58 model; repainted and in good condition; price $150; trade. Call Mr. Payne, Hiland 3539.

CHRYSLER finer 70 roadster, looks and runs like new. Carrick 0586-W.

CHRYSLER 62 Coupe; 1928 model, with rumble seat; A-1 condition; will trade; price $595. Call Mr. Williams, Hiland 5720.

CHRYSLER—58 coach; is good mechanically; a bargain at $195. Call Mayflower 6184. Ask for Mr. Mort; 40 per cent down, balance 12 months.

DE SOTO.
1929 De Soto 6 demonstrator coach, with 5,300 miles; not a scratch; cannot be told from new car; same guarantee as new car; terms can be arranged; must be seen to be appreciated; $895. Call Mr. Reed, Walnut 3013-M.

DE SOTO coach, 1929, like new; real bargain. Linden 6052-R.

DODGE sedan, 1st '25; A-1 shape, $275; private owner. Penhurst 2316-J.

DODGE 1928 sedan, A-1 shape; quick sale, $350 cash. Lafayette 5254-M.

DODGE 1926 Sedan, $285. 5906 Penn ave. Montrose 9401.

ESSEX—1928 coupe; rumble seat; painted beautiful blue; five new tires; front and rear bumpers; this is an exceptional car; price $420; terms 40 per cent down, balance 12 months. Call Mr. Glazier, Hiland 3539.

ESSEX sedan, late 1928 model; this car has new car appearance in every way; very low mileage; $495; trade and terms. Hudson Garage,

Walter Winchell
On Broadway

NEW YORK, Nov. 2.

Patrolling the Broadway Beat

THERE are few nights in the week when this paragraph-gatherer fails to frequent Eddie Cantor's dressing room in Mr. Ziegfeld's New Amsterdam Theater on Forty-second street, where the star of "Whoopee" invariably has a quip, nifty, gag, joke or anecdote to unfold. His dressing room is a rendezvous for most visiting players and celebs, and all one need do to be entertained is to start telling Eddie something and he usually is reminded of something equally engaging.

Most of the better gags have come out of the Cantor room, and if it isn't a joke he has to offer, then it is a heart throb about some unfortunate chorus girl or ham. The other night, however, just as the curtain fell, Cantor went through his desk and brought forth a typical letter from a stage-struck youth, who wrote in part: "My friends tell me I have talent as a comedian. Won't you be kind and tell me how to start on Broadway?"

ALREADY PRINTED

TO which Cantor forwarded a form letter, which went something like this:

"My dear Friend: Over 500 comedians with experience and talent are walking Broadway day and night looking for a job. And they know all the managers, too. They even have fat scrapbooks loaded with pretty writeups, but I wouldn't advise you to enter the show business where the ladder to success is as unsteady as Leon Errol's leg. However, if some one had written such counsel to me when I started, I wouldn't be a millionaire today, but I assure you I didn't make my coin acting. I happened to make friends with some of the country's shrewd bankers, who took a fancy to me, and put me in on the ground floor of Wall Street, before it became a basement. Use your own judgment. Cordially your, Eddie Cantor."

But, if you asked us, the recipient of such a letter will disregard the counsel, for the stage-struck boy or girl never learn until they are crushed and squelched by the bitterness that comes with striving to be clever in show business.

YEAR'S WORK VARIES

THEY must first weather the months of waiting for the so-called "break;" the officious office boys and 'phone operators; the "You're-not-the-type!" reply of most casters and managers, or the numerous disappointments even after a sketch, a play or a production has been launched. They must experience the smelly cellar dressing rooms, the third rate restaurants, the small town hotels, and the other rebuffs that all troupers know, and then, unless the boy or the girl has exceptional talent, he is forced into some staple profession or business where there might not be any glamour, but the wage envelope comes 52 weeks in the year.

There are but few Eddie Cantors and Al Jolsons and they will tell you that their coin came not from show business, but from shrewd investments. Even George White, Ziegfeld's only rival, as a revue sponsor, confesses he made most of his coin dabbling in stocks and bonds—and lost most of it, incidentally.

In sum, 52 weeks' bookings, as a wag once said, is not a route, it's a career!

WHERE NOT TO LOOK

AN interesting episode was revealed at the Central Park Casino the other evening by Sidney Solomon, its owner. When the fashionable rendezvous was being plotted they encountered the problem of acquiring a first-rate chef. The better food-mixers were tied up by long-time contracts, by either the Ritz, the Sherry-Netherlands, the Savoy-Plaza, or the other snooty hotels and restaurants with which New York abounds.

Finally, after great to-doing, Solomon hired the Savoy-Plaza's assistant chef, who now is listed among the town's worthies. The irony of the sitch-ee-ay-shun is that the Savoy-Plaza had contracted for a chef at $25,000 a year, who was imported from Paris. But things didn't pan out well, for want of a better pun. And after much litigation and a settlement the chef was returned to France without so much as a goodby.

The Savoy-Plaza, then, which had searched all over Europe for a good chef, never thought of looking in its own kitchen, where the Casino discovered the cook who now entices most of the local smart set to Central Park.

REAL LIFE DIFFERS

AMONG other observations that make paragraphs is the plight of the handsome lad in a show who plays the leading male love interest. In the piece he two-times the heroine (who adores him for three acts), and before the last asbestos drops he breaks her heart and runs off with another.

But to those of us "in on the know" it is most amusing.

Matters are reversed off-stage.

He really adores her, and has been walking around in circles for a fortnight, because she Can't Be Bothered.

UNDER the title "Hunk on Winchell" the current Variety reports:

"When the Walter Winchells moved into their new apartment on Fifty-fifth street last week, June (that's Mrs. Winchell) selected a special room as Walter's exclusive sleep den for his late hour nights. She shushed the Winchell kidlets when her husband dove in at his usual 8 o'clock the first morning. At noon, Walter's midnight, his sound-proof room was penetrated by so many high C's he awoke with but four hours of dreams and a grouch. And he just signed a long lease! Right nex' door, on the same floor, is the studio of the noted vocal instructor, Kinney. Among his pupils are Ona Munson, Irene Delroy and Marjorie Peterson. They love Winchell like you love carbolic acid. His notices being such nice ones. And Miss Munson is reported to have requested that an amplifier be started hereafter when she runs up the scale."

Amplifier or no amplifier. It would be swell if they only stayed on key!

SHORT ON FEW FACTS

ACCORDING to the usually infallible Paul Sweinhart of Mr. Zit's weekly, the New York drama oracles can be influenced in their opinions on the new entertainments and those that are not so entertaining. Mr. S. Reports: A story is being related of how one of the recently opened plays on Broadway came to get such poor notices from the critics. It seems that the author, up against the bar in a speakeasy one night, was introduced to Ward Morehouse, dramatic editor of the Sun, and immediately became facetious. Naturally this didn't rest very well with Morehouse, who related the story to several of the critics, each one of whom had passed it on that the author had been a little too flip with one of the craft. And what they did to that author's play was just too sad to tell about. It closed after three performances. So always be careful what you say to newspapermen.

To be reportorially accurate, Mr. Morehouse is not the Sun's dramatic editor and we do not believe that he would resort to such a trick, for his own play of last year, "Gentlemen of the Press," was hammered hard by all his confreres and kicked around until it was lost.

BARNEY GOOGLE AND SPARK PLUG — A Shot in the Dark — By DeBeck

WAIT'LL I TELL THE POLICE ABOUT THAT TRAMP THAT WAS OFFERED A THOUSAND TO BUMP ME OFF··
WHAT'LL THEY SAY TO THAT? AIN MEBBE THEY'LL GET BUSY AND DO SOMETHING—.
A THOUSAND— OH, MY!!
YESSIR - AND HE WAS TO GET A THOUSAND BUCKS FOR THE JOB - HE EVEN SHOWED ME THE ROD HE CARRIED·· B-BEFORE I COULD ASK HIM WHO WE WAS WORKING FOR HE DISAPPEARED IN THE DARK
YOU'VE GIVEN ME A GOOD DESCRIPTION OF HIM - WE'LL HAVE HIM BEHIND THE BARS IN 24 HOURS. NOW GO HOME AN' DON'T WORRY
MUST BE YOUR IMAGINATION - I DIDN'T HEAR NO SHOOTIN' 'ROUND HERE
IMAGINATION, MY EYE! JUS' LOOKIT 'AT HAT!
11-2
© 1929, King Features Syndicate, Inc., Great Britain rights reserved.
DEBECK

POLLY AND HER PALS — A Barrel to Boot — By Sterrett

I'VE DISCOVERED KID COCOA'S WEAKNESS, UNK! I ACCIDENTLY KICKED HIM IN THE HEEL, AN' HE SWOONED!
SORT OF A MODERN ACHILLES, EH? GOOD!
HERE ARE YOUR HON. HEAVIEST BOOTS, SIR!
RIGHTO! I DONT WANNA BUST MY TOE ON THAT TARBABY!
?
© 1929, Newspaper Feature Service, Inc., Great Britain rights reserved.
CLIFF STERRETT 11-2

THE NEBBS — The Hero — By Sol Hess

FLINT IS QUITE A HERO SINCE HE FRUSTRATED HIS SELF-PLANNED ROBBERY- BUT IT HASN'T BROUGHT ABOUT THE DESIRED RESULT THAT HE EXPECTED IT WOULD WITH HIS DAUGHTER.

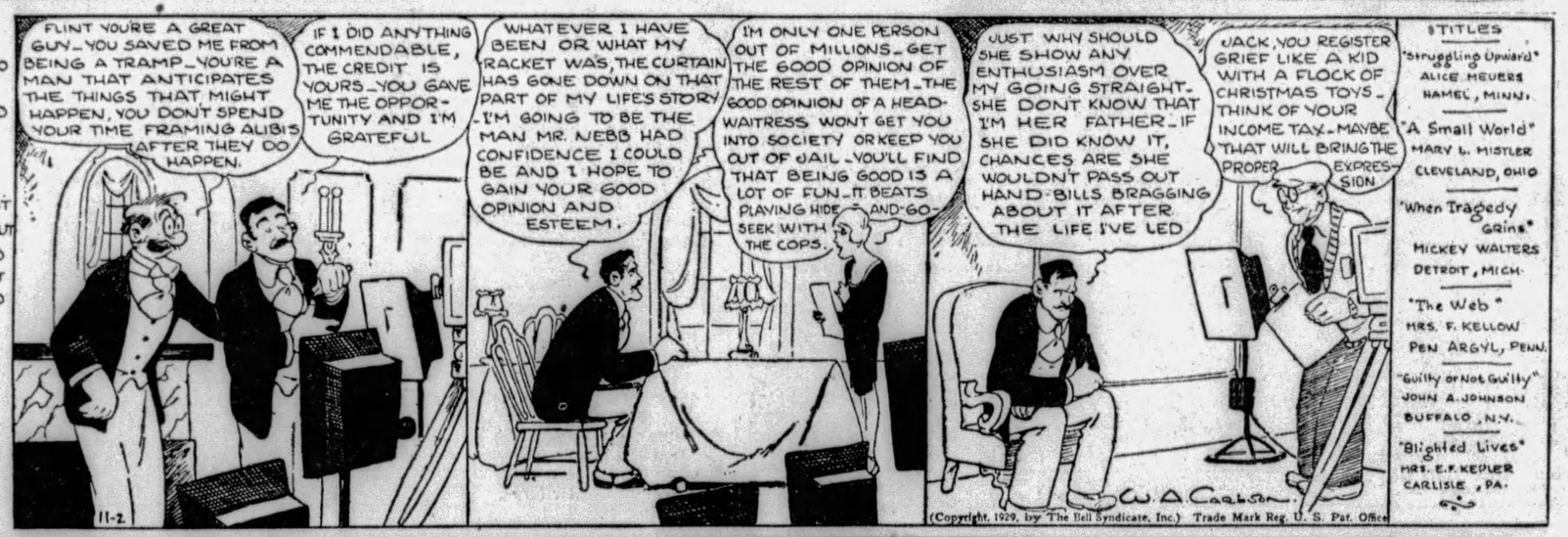
FLINT YOU'RE A GREAT GUY—YOU SAVED ME FROM BEING A TRAMP—YOU'RE A MAN THAT ANTICIPATES THE THINGS THAT MIGHT HAPPEN, YOU DON'T SPEND YOUR TIME FRAMING ALIBIS AFTER THEY DO HAPPEN.
IF I DID ANYTHING COMMENDABLE, THE CREDIT IS YOURS—YOU GAVE ME THE OPPORTUNITY AND I'M GRATEFUL
WHATEVER I HAVE BEEN OR WHAT MY RACKET WAS, THE CURTAIN HAS GONE DOWN ON THAT PART OF MY LIFE'S STORY—I'M GOING TO BE THE MAN MR. NEBB HAD CONFIDENCE I COULD BE AND I HOPE TO GAIN YOUR GOOD OPINION AND ESTEEM.
I'M ONLY ONE PERSON OUT OF MILLIONS—GET THE GOOD OPINION OF THE REST OF THEM—THE GOOD OPINION OF A HEAD-WAITRESS WON'T GET YOU INTO SOCIETY OR KEEP YOU OUT OF JAIL—YOU'LL FIND THAT BEING GOOD IS A LOT OF FUN—IT BEATS PLAYING HIDE-AND-GO-SEEK WITH THE COPS.
JUST WHY SHOULD SHE SHOW ANY ENTHUSIASM OVER MY GOING STRAIGHT—SHE DON'T KNOW THAT I'M HER FATHER—IF SHE DID KNOW IT, CHANCES ARE SHE WOULDN'T PASS OUT HAND-BILLS BRAGGING ABOUT IT AFTER THE LIFE I'VE LED
JACK, YOU REGISTER GRIEF LIKE A KID WITH A FLOCK OF CHRISTMAS TOYS—THINK OF YOUR INCOME TAX—MAYBE THAT WILL BRING THE PROPER EXPRESSION
11-2
(Copyright, 1929, by The Bell Syndicate, Inc.) Trade Mark Reg. U. S. Pat. Office
W. A. Carlson

TITLES

"Struggling Upward" ALICE MEUERS HAMEL, MINN.

"A Small World" MARY L. MISTLER CLEVELAND, OHIO

"When Tragedy Grins" MICKEY WALTERS DETROIT, MICH.

"The Web" MRS. F. KELLOW PEN ARGYL, PENN.

"Guilty or Not Guilty" JOHN A. JOHNSON BUFFALO, N.Y.

"Blighted Lives" MRS. E.F. KEPLER CARLISLE, PA.

THE BUNGLE FAMILY — The Wage Slave — By Tuthill

WELL I HAD A BIT OF LUCK AGAIN TODAY. PICKED ANOTHER STOCK THAT WENT UP LIKE NOBODY'S BUSINESS. THAT MAKES THREE GOOD ONES IN A ROW. AND ALL FOR $500 A WEEK. MY WORD, IT'S LIKE HANDING OUT THREE FIFTEEN CENT CIGARS FOR A NICKEL.
WHAT ABOUT THE EARLIER PART OF THE WEEK WHEN YOU PICKED THREE BAD ONES IN A ROW?
OH, I'LL ADMIT I HAD BAD LUCK EARLIER IN THE WEEK. AND THOSE MILLIONAIRES WHO TOSS ME A FEW NICKELS FOR WHAT I DO DIDN'T FORGET TO REMIND ME OF THOSE THREE BUSTS EITHER.
OH GEORGE WHY BE SO SILLY? THE IDEA OF CALLING $500 A WEEK A FEW NICKELS.
AND ANOTHER THING YOU OUGHT TO AVOID IS BEING SO SWELLED UP WITH IMPORTANCE SIMPLY BECAUSE YOU HAPPENED TO PICK A GOOD STOCK. YOU JUST CAN'T HELP DOING THAT NOW AND THEN. YOU'LL ADMIT YOU WERE WRONG OFTENER THAN YOU WERE RIGHT, WONT YOU?
WHADDYE MEAN BY WRONG? I'LL ADMIT THAT STOCKS— A FEW — I PICKED WENT DOWN, BUT THERE'S ALWAYS A NUMBER OF VERY GOOD REASONS TO EXPLAIN EVERYTHING.
FOR INSTANCE, LET'S TAKE ANY ONE OF THE TOUGH DAYS WHEN A STOCK I PICKED TO GO UP YIELDED TO OUTSIDE PRESSURE AND SOFTENED A BIT IN PRICE AND—
OH GEORGE YOUR EXPLANATIONS OF WHY A STOCK YOU PICKED TO GO UP WENT DOWN SOUNDS EXACTLY THE SAME AS THE EXCUSES YOU MAKE WHEN A TRAFFIC POLICEMAN FINDS YOUR CAR PARKED ON THE WRONG SIDE OF THE STREET IN FRONT OF A FIRE-PLUG.
11-2.
McNaught Syndicate, Inc.

UNSCRAMBLE THESE ANAGRAMBLES

DAILY ANAGRAM PUZZLES

TRY your hand at this fascinating game of Anagrambles—the game that is taking the town like the crossword puzzle craze took the whole nation for a ride through the dictionary.

The game is quite simple. Merely change the following words by the addition of the single letter indicated. Do not omit any letter of the original word. The letter may be inserted at the beginning of the word, anywhere within the word, or at the end. Thus, the word "pate," by the addition of the letter "l" becomes either "pleat" or "plate." The word "drag" may be changed to either "grade" or "raged" by the addition of the letter "e."

The original word must be changed in meaning by the commentary letter. To change "mine" by adding "d," to form "mined," would be incorrect. Rearrange the letters of your word to change its meaning, not its tense or number. Take a pencil now and write in your newly formed word in the spaces provided.

(1) DEMEAN ..... (1) .....
(Unscramble it with R)

(2) REMADE ..... (2) .....
(Unscramble it with R)

(3) DAILY ..... (3) .....
(Unscramble it with M)

(4) SCUM ..... (4) .....
(Unscramble it with I)

(5) SLIMES ..... (5) .....
(Unscramble it with I)

ANSWERS IN MONDAY'S Sun-Telegraph.

YESTERDAY'S ANSWERS: 1, Kismet; 2, Seamen; 3, Knives; 4, Loosen; 5, Marred.

(Copyright, 1929, King Features Syndicate, Inc.)

Official—Pittsburgh 111

(Continued from Page Nineteen.)

of California avenue as opened by Ordinance No. 858 approved December 29, 1927; thence along the said easterly line north 33° 33' 40" west 266.69 feet to the westerly line of California avenue as opened and widened by the City of Allegheny; thence along the said westerly line south 55° 53' 40" east 173.93 feet to the place of beginning.

PORTION "B"

Beginning at the intersection of the westerly line of California avenue as widened by Ordinance No. 858, approved December 29, 1927, and the northerly line of Superior avenue; thence extending along the northerly line of Superior avenue south 49° 40' 40" west 21.80 feet to a point; thence north 36° 36' 30" west 535.97 feet to the southerly line of property now or late of M. A. Prischak; thence along said southerly line of said property south 75° 38' 20" west 5.90 feet to the westerly line of the said property; thence along the westerly line of said property north 14° 22' 40" west 14.38 feet to a point; thence north 36° 36' 30" west 42.55 feet to the southerly line of property now or late of J. A. Volk; thence along the southerly line of the said property and the prolongation thereof south 75° 36' 20" west 72.72 feet to the easterly line of property of the Pennsylvania Railroad Company; thence along the easterly line of the said property north 29° 51' 00" west 195.82 feet to the southerly line of Romig street; thence along the southerly line of Romig street north 75° 36' 20" east 121.63 feet to the westerly line of California avenue as widened by Ordinance No. 859, approved December 29, 1927; thence along the said westerly line and the westerly line of California avenue as opened by Ordinance No. 858, approved December 29, 1927, south 33° 33' 40" east 680.19 feet to the place of beginning.

SECTION 2. The name of that portion of California avenue as widened by the provisions of Section 1 of this ordinance, lying west of the westerly line of California avenue as opened and widened by an ordinance of the City of Allegheny passed July 18, 1889, be and the same is hereby changed to "Ohio River Boulevard."

SECTION 3. The Department of Public Works is hereby authorized and directed to cause said California avenue in the Twenty-seventh Ward of the City of Pittsburgh, from Superior avenue to Romig street, to be widened in conformity with the provisions of Section 1 of this Ordinance.

SECTION 4. The costs, damages and expenses occasioned thereby and the benefits to pay the same shall be assessed against and collected from properties benefited thereby in accordance with the provisions of the Acts of Assembly of the Commonwealth of Pennsylvania relating thereto and regulating the same.

SECTION 5. That any Ordinance or part of Ordinance conflicting with the provisions of this Ordinance, be and the same is hereby repealed, so far as the same affects this Ordinance.

BILL NO. 6414.

AN ORDINANCE — Widening Amanda street in the Twenty-ninth Ward of the City of Pittsburgh, from Meyers street east to South way and providing that the costs, damages and expenses occasioned thereby be assessed against and collected from properties benefited thereby.

SECTION 1. Be it ordained and enacted by the City of Pittsburgh, in Council assembled, and it is hereby ordained and enacted by the authority of the same, That Amanda street in the Twenty-ninth Ward of the City of Pittsburgh from Meyers street east to South way, be and the same is hereby widened to a uniform width of 30 feet, so that the street as widened shall lie between the following described lines:

The easterly line shall coincide with the easterly line of a 20-foot unnamed way as laid out in the Kenova Plan of record in the Recorder's Office of Allegheny County in Plan Book, Volume 19, page 8, said easterly line being parallel to and at a perpendicular distance of 150 feet west of the westerly line of Concordia street (formerly Hays avenue) as laid out in said Kenova Plan. The westerly line shall be parallel to and at a perpendicular distance of 30 feet west of the above described easterly line.

SECTION 2. The Department of Public Works is hereby authorized and directed to cause said Amanda street in the Twenty-ninth Ward of the City of Pittsburgh, from Meyers street east to South way to be widened in conformity with the provisions of Section 1 of this Ordinance.

SECTION 3. The costs, damages and expenses occasioned thereby and the benefits to pay the same shall be assessed against and collected from properties benefited thereby in accordance with the provisions of the Acts of Assembly of the Commonwealth of Pennsylvania relating thereto and regulating the same.

SECTION 4. That any Ordinance or part of Ordinance, conflicting with the provisions of this Ordinance, be and the same is hereby repealed, so far as the same affects this Ordinance.

BILL No. 6415.

AN ORDINANCE widening Retanus way in the Twenty-second Ward of the City of Pittsburgh, from Tate way to Hemlock street and providing that the costs, damages and expenses occasioned thereby be assessed against and collected from properties benefited thereby.

SECTION 1. Be it ordained and enacted by the City of Pittsburgh, in Council assembled, and it is hereby ordained and enacted by the authority of the same, That Retanus way in the Twenty-second Ward of the City of Pittsburgh, from Tate way to Hemlock street, be and the same is hereby widened to a uniform width of 20 feet by taking for public use for highway purposes a strip of ground one foot in width lying along the westerly line of Retanus way (formerly Raspberry alley) as laid out in the George S. Johnston plan of record in the Recorder's Office of Allegheny County in Plan Book, Volume 1 page 73, and extending from the southerly line of Tate way (formerly Pitt alley) to Hemlock street and being described in the said plan as "One foot reserved between alley and Hanna's Line."

SECTION 2. The Department of Public Works is hereby authorized and directed to cause said Retanus way in the Twenty-second Ward of the City of Pittsburgh, from Tate way to Hemlock street, to be widened in conformity with the provisions of Section 1 of this Ordinance.

SECTION 3. The costs, damages and expenses occasioned thereby and the benefits to pay the same shall be assessed against and collected from properties benefited thereby in accordance with the provisions of the Acts of Assembly of the Commonwealth of Pennsylvania relating thereto and regulating the same.

SECTION 4. That any Ordinance or part of Ordinance, conflicting with the provisions of this Ordinance, be and the same is hereby repealed, so far as the same affects this Ordinance.

NOTICE is hereby given that Ordinance, copy of which is published herewith, was introduced in Council of the City of Pittsburgh, on October 28, 1929, pursuant to the provisions of the several Acts of Assembly, authorizing said City, without any petition of property owners, to open, widen, straighten, extend, vacate, grade pave, curb, macadamize and otherwise improve streets and alleys or parts thereof, within its limits, viz:

BILL NO. 6,410.

AN ORDINANCE — Widening California avenue in the Twenty-seventh Ward of the City of Pittsburgh, from Mount Hope road to the dividing line between properties of D. B. Oliver and Mary A. Davis, changing the name of a portion thereof to Ohio River Boulevard and providing that the costs, damages and expenses occasioned thereby be assessed against and collected from properties benefited thereby.

SECTION 1. Be it ordained and enacted by the City of Pittsburgh, in Council assembled, and it is hereby ordained and enacted by the authority of the same, That California avenue in the Twenty-seventh Ward of the City of Pittsburgh, from Mount Hope road to the dividing line between properties of D. B. Oliver and Mary A. Davis be and the same is hereby widened to a variable width by taking for public use for highway purposes all of the following described property, to-wit:

Beginning at the intersection of the westerly line of California avenue as widened by Ordinance No. 447, approved September 15, 1926, and the northerly line of Mount Hope road; thence extending along the northerly line of Mount Hope road south 72° 43' 20" west 18.37 feet to an angle in the same; thence continuing along the same south 80° 12' 20" west 129.56 feet to another angle in the same; thence continuing along the same north 88° 33' 40" west 37.24 feet to the easterly line of property of the Ohio Connecting Railroad Company; thence along the easterly line of the said property by the following eight courses and distances: north 20° 35' 40" west 191.03 feet; thence north 87° 30' 20" east 12.97 feet; thence north 27° 58' 40" west 428.30 feet; thence north 61° 44' 20" east 15.90 feet; thence north 30° 32' 30" west 511.68 feet; thence south 61° 08' 00" west 10 feet; thence north 28° 52' 00" west 104.81 feet; thence north 13° 19' 00" west 25.48 feet to a point; thence north 30° 39' 50" west 48.58 feet to the southerly line of property now or late of D. B. Oliver; thence along said southerly line of the last mentioned property south 76° 41' 00" west 13.35 feet to the easterly line of property of the Ohio Connecting Railroad Company; thence along the easterly line of the said property north 34° 12' 00" west 300 feet to the dividing line between properties now or late of D. B. Oliver and Mary A. Davis; thence along the said dividing line north 88° 28' 00" east 137.68 feet to the westerly line of property now or late of Horst and Mooney; thence along the westerly line of the said property 12° 19' 00" east 14.11 feet to the southerly line of the said property; thence along the southerly line of said property north 76° 41' 00" east 160 feet to the westerly line of California avenue as opened and widened by an Ordinance of the City of Allegheny, passed July 18, 1889; thence along the westerly line of California avenue as so opened and widened south 13° 19' 00" east 288.07 feet to an angle in the same; thence continuing along the same south 28° 52' 00" east 1151.90 feet to the westerly line of California avenue as widened by Ordinance No. 447, approved September 15, 1926; thence along the westerly line of California avenue as widened by the said Ordinance south 58° 41' 00" west 19.66 feet to an angle in the same; thence continuing along the same south 31° 19' 00" east 118 feet to the place of beginning.

SECTION 2. The name of that portion of California avenue as widened by the provisions of Section 1 of this Ordinance lying west of the westerly line of California avenue as widened by Ordinance No. 447, approved September 15, 1926, and as opened and widened by an Ordinance of the City of Allegheny, passed July 18, 1889, be and the same is hereby changed to "Ohio River Boulevard."

SECTION 3. The Department of Public Works is hereby authorized and directed to cause said California avenue in the Twenty-seventh Ward of the City of Pittsburgh, from Mount Hope road to dividing line between properties of D. B. Oliver and Mary A. Davis to be widened in conformity with the provisions of Section 1 of this Ordinance.

SECTION 4. The costs, damages and expenses occasioned thereby and the benefits to pay the same shall be assessed against and collected from properties benefited thereby in accordance with the provisions of the Acts of Assembly of the Commonwealth of Pennsylvania relating thereto and regulating the same.

SECTION 5. That any Ordinance or part of Ordinance, conflicting with the provisions of this Ordinance, be and the same is hereby repealed, so far as the same affects this Ordinance.

BILL NO. 6411.

AN ORDINANCE opening Ohio River Boulevard in the Twenty-seventh Ward of the City of Pittsburgh, from Forsythe street to Mount Hope road and providing that the costs, damages and expenses occasioned thereby be assessed against and collected from properties benefited thereby.

SECTION 1. Be it ordained and enacted by the City of Pittsburgh, in Council assembled, and it is hereby ordained and enacted by the authority of the same, That Ohio River Boulevard in the Twenty-seventh Ward of the City of Pittsburgh, from Forsythe street to Mount Hope road be and the same is hereby opened to a variable width by taking for public use for highway purposes the following described property, to-wit:

Beginning at the intersection of the northerly line of Forsythe street and the easterly line of property of the Ohio Connecting Railroad Company; thence extending along the easterly line of the said property north 26° 03' 40" west 267.06 feet to an angle in the same; thence continuing along the same north 28° 03' 40" west 95.89 feet to the southerly line of a 10-foot unnamed way; thence along the southerly line of the said 10-foot unnamed way north 87° 29' 20" east 41.70 feet to a point; thence north 24° 13' 30" west 257.63 feet to the northerly line of Mount Hope road; thence along the northerly line of Mount Hope road north 80° 13' 20" east 61.96 feet to a point; thence south 24° 13' 30" east 266.34 feet to the southerly line of a 10-foot unnamed way; thence along the southerly line of the said 10-foot unnamed way north 87° 29' 20" east 26.10 feet to the westerly line of Cohutta street; thence along the westerly line of Cohutta street south 2° 20' 40" east 65 feet to a point; thence south 24° 13' 30" east 50.79 feet to the southerly line of an unnamed street of variable width; thence along the southerly line of the said unnamed street north 75° 54' 20" east 84.89 feet to the westerly line of a 6-foot unnamed way; thence along the westerly line of the said 6-foot unnamed way south 14° 05' 40" east 110 feet to the southerly line of a 10-foot unnamed way; thence along the southerly line of the said 10-foot unnamed way north 75° 54' 20" east 26 feet to the westerly line of property now or late of D. Myers; thence along the westerly line of the said property south 14° 05' 40" east 103.70 feet to the northerly line of Forsythe street; thence along the northerly line of Forsythe street south 75° 54' 20" west 157.77 feet to the place of beginning.

SECTION 2. The Department of Public Works is hereby authorized and directed to cause said Ohio River Boulevard in the Twenty-seventh Ward of the City of Pittsburgh, from Forsythe street to Mount Hope road to be opened in conformity with the provisions of Section 1 of this Ordinance.

SECTION 3. The costs, damages and expenses occasioned thereby and the benefits to pay the same shall be assessed against and collected from properties benefited thereby in accordance with the provisions of the Acts of Assembly of the Commonwealth of Pennsylvania relating thereto and regulating the same.

SECTION 4. That any Ordinance or part of Ordinance, conflicting with the provisions of this Ordinance, be and the same is hereby repealed, so far as the same affects this Ordinance.

BILL NO. 6412.

AN ORDINANCE — Widening Fenway street in the Twenty-seventh Ward of the City of Pittsburgh, from Romig street to Forsythe street, changing the name thereof to "Ohio River Boulevard" and providing that the costs, damages and expenses occasioned thereby be assessed against and collected from properties benefited thereby.

SECTION 1. Be it ordained and enacted by the City of Pittsburgh, in Council assembled, and it is hereby ordained and enacted by the authority of the same, That Fenway street in the Twenty-seventh Ward of the City of Pittsburgh, from Romig street to Forsythe street, be and the same is hereby widened to a variable width by taking for public use for highway purposes all the property designated and described hereinafter as Portions "C" and "D" respectively, to-wit:

PORTION "C."

Beginning at the intersection of the northerly line of Romig street and the present easterly line of Fenway street; thence extending along the present easterly line of Fenway street north 27° 04' 10" west 143.67 feet to an angle in the same; thence continuing along the same north 14° 05' 40" west 725 feet to the southerly line of Boston street; thence along the southerly line of Boston street north 75° 54' 20" east 85 feet to the westerly line of Cal-

(Continued on Page Twenty-one.)

BRINGING UP FATHER

Jiggs Should Know

By McManus

SO MAGGIE'S BROTHER IS GOIN' TO TRY AN' SEE US TO-DAY. WELL-I'VE GOT TO KEEP HIM AWAY FROM THIS HOUSE OR HE'LL STEAL THE FOUNDATION.
HE'LL NOT SHOW UP IF HE SEES A COP IN THE NEIGHBORHOOD. HE WON'T EVEN COME NEAR ENOUGH TO RECOGNIZE ME.
B-O-N-G!!
HAVE YOU SEEN MY BROTHER?
NO-BUT I'M SURE HE'S IN THE NEIGHBORHOOD!
11-2

© 1929, Int'l Feature Service, Inc., Great Britain rights reserved.

TILLIE THE TOILER

Left Out in the Cold

By Westover

THIS MUST BE IN THE MAIL BY TWO O'CLOCK. YOU'LL HAVE TO GIVE UP YOUR LUNCH HOUR FOR ONCE
YES, SIR
OH, I CAN'T GO TO LUNCH WITH YOU TOM. THE BOSS IS SORE BECAUSE I WENT OUT DURING BUSINESS HOURS YESTERDAY
THAT'S TOO BAD TILLIE
PARDON, TILLIE-I JUST DROPPED IN TO SEE IF YOU COULD GO TO LUNCH WITH ME
OH, BUBBLES-MEET MR. AVERY
PLEASED TO MEET YOU
TILLIE CAN'T GO TO LUNCH NOW AND I HATE TO EAT ALONE WHY DON'T YOU COME ALONG WITH ME?
OH, I'D LOVE TO
11-2
RUSS WESTOVER

© 1929, King Features Syndicate, Inc., Great Britain rights reserved.

ELLA CINDERS

Doing Him Wrong

By Plumb and Conselman

HEY! THAT WATER'S FOR THE STREET! IF YOU WANT A SHOWER BATH SO BAD GO HOME!
STUDIO STREET DEPT
THE REHEARSALS ARE ALL OVER! THE TALKING PICTURE STARTS MONDAY MORNING! I HOPE YOUR VOICE IS IN GOOD CONDITION!
SOUND STAGE 14
AA-CHOO
AT A TIME LIKE THIS, WITH EVERYTHING READY, YOU GO OUT AND CATCH A COLD! HAVE YOU NO CONSIDERATION FOR ME?
SOUND STAGE 14
AA-A-C-C
H-2

Reg. U. S. Pat. Off.; Copyright 1929, by Metropolitan Newspaper Service

VANILLA AND THE VILLAINS

The Stone-Hearted Master Mind

By McClure

OPEN IN THE NAME O' THE LAW
THE POLICE HAVE DISCOVERED MY TORTURE CHAMBER-BUT I HAVE ANOTHER DEATH PLANNED FOR YOU, STONEWALL!!
FIEND
THE ROCKS WILL COVER THIS UNCONSCIOUS HERO-HE'LL DIE A HORRIBLE DEATH AND THEN HIS GAL, VANILLA, WILL BELONG TO ME, THE MASTER MIND!
CLANK CLANK CLANK
STONE CRUSHER
DARRELL McCLURE
11-2

© 1929, King Features Syndicate, Inc., Great Britain rights reserved.

COOK-COOS by Ted Cook

(Copyright, 1929)

NON-SKID HOT DOG PERFECTED BY ENGINEER

Wins Scholarship Offered by Chicago Sausage Packers' Association

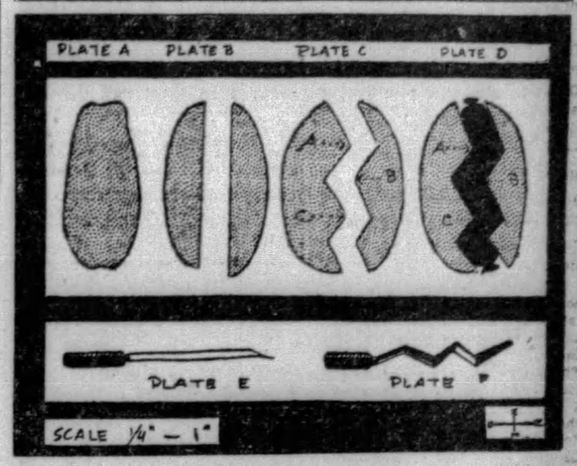

IT is with considerable pride that we present the winning blueprints in the nationwide contest to perfect a non-skid hot dog. The winner is Louis DeShera, 1730 Chase street, Chicago. You will (or should) recall that the Chicago Sausage Packers' Association recently called upon the engineers of the nation to work on this problem—and thus save thousands of dollars damage resulting annually from hot dogs slipping out of buns and soiling shirts and vests with mustard. The following data explains the above drawing—

PLATE "A"—Bun or natural housing for commercial hot dog.

PLATE "B"—Same bun cut by ordinary method—stream line straight through center causing gravity fault or skid surface.

PLATE "C"—Same bun cut by DeShera patent zig-zig blade, and showing non-leakage angles A, B and C.

PLATE "D"—Same bun with hot puppy ensconsed, showing death grip at points A, B and C and automatic gaskets formed by vacuum contact osmosis.

PLATE "E"—Modern knife used for halving bun on slippage basis.

PLATE "F"—DeShera Wonder-Knife which prevents side sway and drift, and retards squirt pressure.

* * *

Pious old buzzards slink up to their cupboards
And gulp a few nips on the sly;
Though hard-boiled fanatics with bats in their attics,
They still like their bourbon and rye.

—Hiphip Whooray.

* * *

Everybody feels sorry for the President because he has to shake hands a thousand times a day at Washington.

But no one ever has a word of sympathy for the guys who have to shake cocktails in Washington.

MEN OF THE HOUR

This is Attorney Cyrus Doakes, special prosecutor, who says the only case he has lost since phohibition is one that fell off the trunk rack of his automobile.

* * *

Mail order houses are arranging to market a seventy-two inch automobile for $250.

* * *

Extra equipment should include—

1. Eyedropper for filling gas tank.
2. Tweasers for removing tires.

Today's Crossword Puzzle

By Eugene Sheffer

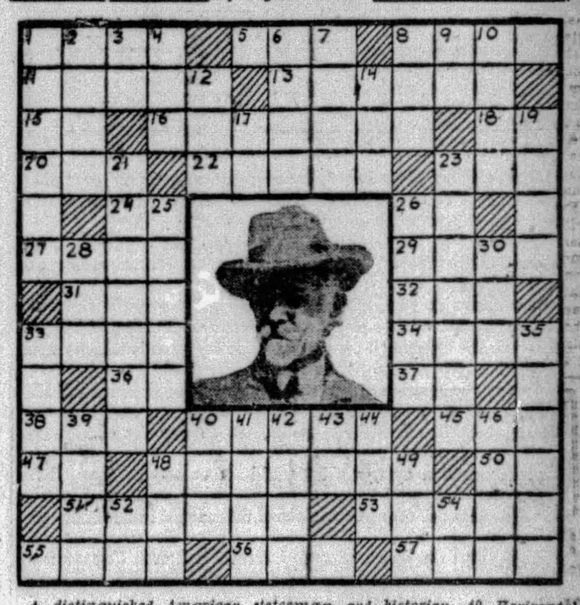

A distinguished American statesman and historian, 40 Horizontal proved a great stumbling-block to President Wilson when he sought to obtain ratification in the Senate for our entry into the League of Nations.

HORIZONTAL

1—heroic poem
5—because
8—vessel
11—pertaining to a node
13—different from one another
15—thus
16—spinner
18—familiar Latin and French conjunction
20—shade tree of America
22—guided with a pole
23—gleam of light
24—near
26—symbol for tellurium
27—pathway
29—land measure
31—prohibit
32—honey-gathering insect
33—farinaceous food of East Indies
34—pertaining to odes
36—half an em
37—note of the scale
38—aged
40—what American Senator, historian and statesman was opposed to our entering the League of Nations?
45—smear lightly
47—prefix: away
48—model of excellence
50—symbol for barium
51—like a disc
53—post at the end of a hand-rail
55—Hindu queen
56—allow
57—web-like membrane

VERTICAL

1—seal up
2—small body of water
3—suffix used in forming compounds
4—vehicle
6—roughly elliptical
7—set an estimate upon
8—title of respect
9—masculine pronoun
10—thought
12—cause to droop
14—a color
17—in the direction of
19—emblem
21—directed
23—ebbed
25—piece left undetached on a statue
26—small drum
28—sleeveless Arabian garment
30—Portuguese coin
33—shoed
35—any mystic system
39—wife Tyndareus deceived by Zeus in the form of a swan
40—lacquer
41—pertaining to speech
42—small valley
43—initials of famous American actress who is Mrs. William Brady in private life
44—eternity
46—brother of Cain
48—letter of the Greek alphabet
49—snare
52—into
54—plural pronoun

Herewith is the solution to yesterday's puzzle.

V	E	N	U	S		T	H	A	I	S		
P	I	R	A	T	E		H	A	I	N	E	S
A	L		P	A	R	N	E	L	L		T	A
I	L	L		H	E	I	N	E		D	O	T
N	O	A	H					M	E	S	A	
E	N	T	O		FANNIE HURST			O	M	E	N	
		E	M					L	E			
R	A	R	E					A	T	O	M	
O	M	A	R		A			R	E	N	O	
B	E	L		H	U	R	S	T		R	I	O
E	L		E	A	S	T	E	R	S		O	N
S	I	C	K	L	E		L	E	A	R	N	S
	A	B	E	T	S		L	E	W	E	S	

(Copyright, 1929, King Features Syn., Inc.)

Official—Pittsburgh 111

(Continued from Page Twenty.)

lfornia avenue; thence along the westerly line of California avenue south 14° 05' 40" east 557.62 feet to an angle in the same; thence continuing along the same south 24° 17' 40" east 309.91 feet to the northerly line of Romig street; thence along the northerly line of Romig street south 75° 36' 20" west 107.58 feet to the place of beginning.

PORTION "D."

Beginning on the present westerly line of Fenway street at a point distant north 14° 05' 40" west 397.80 feet along the westerly line of Fenway street from the first angle in the same north to Romig street; thence extending north 18° 47' 30" west 292.60 feet to a point of curve; thence northwardly by the arc of a circle deflecting to the left with a radius of 1,970 feet and a central angle of 5° 26' 00" for a distance of 186.81 feet to a point of tangent; thence by the tangent north 24° 13' 30" west 14.12 feet to the southerly line of property now or late of C. Simpson; thence along the said southerly line south 75° 54' 20" west 4.44 feet to the westerly line of the said property; thence along the westerly line of the said property north 24° 11' 10' west 81.25 feet to the southerly line of Ferry lane; thence along the southerly line of Ferry lane north 75° 54' 20" east 4.36 feet to a point; thence north 24° 13' 30" west 33.32 feet to the northerly line of Ferry lane; thence along the northerly line of Ferry lane south 75° 54' 20" east 16.45 feet to the westerly line of property now or late of H. Pincus; thence along the westerly line of the said property north 26° 03' 40" west 193.20 feet to the southerly line of Forsythe street; thence along the southerly line of Forsythe street north 75° 54' 20" east 127.29 feet to the present westerly line of Fenway street; thence along the present westerly line of Fenway street south 14° 05' 40" east 792.70 feet to the place of beginning.

SECTION 2. The name of Fenway street in the Twenty-seventh ward of the City of Pittsburgh, from Romig street to Forsythe street as widened by the provisions of Section 1 of this Ordinance, shall be and the same is hereby changed to "Ohio River Boulevard."

SECTION 3. The Department of Public Works is hereby authorized and directed to cause said Fenway street in the Twenty-seventh Ward of the City of Pittsburgh, from Romig street to Forsythe street, to be widened in conformity with the provisions of Section 1 of this Ordinance.

SECTION 4. The costs, damages and expenses occasioned thereby and the benefits to pay the same shall be assessed against and collected from properties benefited thereby in accordance with the provisions of the Acts of Assembly of the Commonwealth of Pennsylvania relating thereto and regulating the same.

SECTION 5. That any Ordinance or part of Ordinance, conflicting with the provisions of this Ordinance, be and the same is hereby repealed, so far as the same affects this Ordinance.

BILL NO. 6408.

AN ORDINANCE — Opening Ohio River Boulevard in the Twenty-seventh Ward of the Pittsburgh, from the dividing line between properties of D. B. Oliver and Mary A. Davis to Falck avenue and providing that the costs, damages and expenses occasioned thereby be assessed against and collected from properties benefited thereby.

SECTION 1. Be it ordained and enacted by the City of Pittsburgh, in Council assembled, and it is hereby ordained and enacted by the authority of the same, That Ohio River Boulevard in the Twenty-seventh Ward of the City of Pittsburgh, from the dividing line between the properties of D. B. Oliver and Mary A. Davis be and the same is hereby opened to a variable width by taking for public use for highway purposes the following described property, to-wit:

Beginning on the easterly line of property of the Ohio Connecting Railroad Company at the intersection of the dividing line between properties now or late of D. B. Oliver and Mary A. Davis; thence extending along the easterly line of property of the Ohio Connecting Railroad Company north 35° 18' 00" west 749.10 feet to the southerly line of Falck avenue; thence along the southerly line of Falck avenue north 76° 41' 00" east 159.13 feet to a point; thence south 30° 29' 30" east 665.89 feet to the northerly line of Rankin avenue produced; thence along the northerly line of Rankin avenue produced north 76° 41' 00" east 17.58 feet to the westerly line of Mexico street; thence along the westerly line of Mexico street south 13° 19' 00" east 40 feet to the southerly line of Rankin avenue; thence along the southerly line of Rankin avenue north 76° 41' 00" east 40 feet to the westerly line of property now or late of Horst and Mooney; thence along the westerly line of the said property south 13° 19' 00" east 47.13 feet to the dividing line between properties now or late of D. B. Oliver and Mary A. Davis; thence along the said dividing line south 88° 28' 00" west 137.68 feet to the place of beginning.

SECTION 2. The Department of Public Works is hereby authorized and directed to cause said Ohio River Boulevard in the Twenty-seventh Ward of the City of Pittsburgh, from the dividing line between properties of D. B. Oliver and Mary A. Davis to Falck avenue to be opened in conformity with the provisions of Section 1 of this Ordinance.

SECTION 3. The costs, damages and expenses occasioned thereby and the benefits to pay the same shall be assessed against and collected from properties benefited thereby in accordance with the provisions of the Acts of Assembly of the Commonwealth of Pennsylvania relating thereto and regulating the same.

SECTION 4. That any Ordinance or part of Ordinance, conflicting with the provisions of this Ordinance, be and the same is hereby repealed, so far as the same affects this Ordinance.

BILL NO. 6409.

AN ORDINANCE — Widening Wortman street in the Twenty-seventh Ward of the City of Pittsburgh, from Falck avenue to a point 270.03 feet north of the northerly line of Falck avenue, changing the name thereof to Ohio River Boulevard and providing that the costs, damages and expenses occasioned thereby be assessed against and collected from properties benefited thereby.

SECTION 1. Be it ordained and enacted by the City of Pittsburgh, in Council assembled, and it is hereby ordained and enacted by the authority of the same, That Wortman street in the Twenty-seventh Ward of the City of Pittsburgh, from Falck avenue to a point 270.03 feet north of the northerly line of Falck avenue be and the same is hereby widened to a variable width by taking for public use for highway purposes the following described property, to-wit:

Beginning at the intersection of the present westerly line of Wortman street and the northerly line of Falck avenue; thence extending along the northerly line of Falck avenue south 76° 41' 00" west 122 feet to the dividing line between properties now or late of S. J. Robinson and of the Ohio Connecting Railroad Company; thence along the said dividing line north 55° 41' 30" west 99.80 feet to a point; thence north 30° 39' 30" west 195.15 feet to a point; thence north 69° 27' 30" west 7.40 feet to a point; thence north 60° 42' 00" east 60 feet to a point; thence north 12° 32' 10" east 2.97 feet to the present westerly line of Wortman street; thence along the present westerly line of Wortman street south 36° 18' 30" east 270.03 feet to the place of beginning.

SECTION 2. The name of Wortman street, in the Twenty-seventh Ward of the City of Pittsburgh, as widened by the provisions of Section 1 of this Ordinance, shall be and the same is hereby changed to "Ohio River Boulevard."

SECTION 3. The Department of Public Works is hereby authorized and directed to cause said Wortman street in the Twenty-seventh Ward of the City of Pittsburgh, from Falck avenue to a point 270.03 feet north of the northerly line of Falck avenue to be widened in conformity with the provisions of Section 1 of this Ordinance.

SECTION 4. The costs, damages and expenses occasioned thereby and the benefits to pay the same shall be assessed against and collected from properties benefited thereby in accordance with the provisions of the Acts of Assembly of the Commonwealth of Pennsylvania relating thereto and regulating the same.

SECTION 5. That any Ordinance or part of Ordinance, conflicting with the provisions of this Ordinance, be and the same is hereby repealed, so far as the same affects this Ordinance.

NOTICE is hereby given that Ordinance, copy of which is published herewith, was introduced in the Council of the City of Pittsburgh on October 28, 1929, pursuant to the provisions of the several acts of Assembly, authorizing said City, without any petition of property owners, to open, widen, straighten, extend, vacate, grade, pave, curb macadamize and otherwise improve streets and alleys or parts thereof, within its limits, viz:

BILL NO. 6425.

AN ORDINANCE—Widening Rudolph street in the Twentieth Ward of the City of Pittsburgh, from Lakewood avenue to a point 70 feet east of the easterly line of Strahley place at the westerly line of the Richard and Isaac L. Knowlson Plan, and providing that the costs, damages and expenses occasioned thereby be assessed against and collected from properties benefited thereby.

SECTION 1. Be it ordained and enacted by the City of Pittsburgh, in Council assembled, and it is hereby ordained and enacted by the authority of the same, That Rudolph street in the Twentieth Ward of the City of Pittsburgh, from Lakewood avenue to a point 70 feet east of the easterly line of Strahley place at the westerly line of the Richard and Isaac L. Knowlson Plan shall be and the same is hereby widened to a uniform width of 34 feet, so that the street as widened shall lie between the following described lines, to-wit:

The southerly line shall coincide with the southerly line of Rudolph street (formerly Rebecca street) as laid out in the plan of Richard and Isaac L. Knowlson of record in the Recorder's Office of Allegheny County in Plan Book, Volume 8, page 261.

The northerly line shall be parallel to and at a perpendicular distance of 34 feet north of the above described southerly line.

SECTION 2. The Department of Public Works is hereby authorized and directed to cause said Rudolph street in the Twentieth Ward of the City of Pittsburgh, from Lakewood avenue to a point 70 feet east of the easterly line of Strahley place at the westerly line of the Richard and Isaac L. Knowlson Plan to be widened in conformity with the provisions of Section 1 of this Ordinance.

SECTION 3. The costs, damages and expenses occasioned thereby and the benefits to pay the same shall be assessed against and collected from properties benefited thereby in accordance with the provisions of the Acts of Assembly of the Commonwealth of Pennsylvania relating thereto and regulating the same.

SECTION 4. That any Ordinance or part of Ordinance, conflicting with the provisions of this Ordinance, be and the same is hereby repealed, so far as the same affect this Ordinance.

BILL NO. 6426.

AN ORDINANCE—Opening Valley Rue street in the Twentieth Ward of the City of Pittsburgh, from its present southerly terminus at the northerly line of the Richard and Isaac L. Knowlson Plan to Rudolph street and providing that the costs, damages and expenses occasioned thereby be assessed against and collected from properties benefited thereby.

SECTION 1. Be it ordained and enacted by the City of Pittsburgh, in Council assembled, and it is hereby ordained and enacted by the authority of the same, That Valley Rue street, in the Twentieth Ward of the City of Pittsburgh, from its present southerly terminus at the northerly line of the Richard and Isaac L. Knowlson Plan to Rudolph street, be and the same is hereby opened to a general width of 33 feet by taking for public use for highway purposes the following described property, to-wit:

Beginning on the northerly line of the Richard and Isaac Knowlson Plan of record in the Recorder's Office of Allegheny County in Plan Book, Volume 8, page 261, at a point distant 131.41 feet westwardly along the northerly line of the said plan from the westerly line of Lakewood avenue (formerly Love avenue); thence extending southwardly perpendicular to the northerly line of the said plan 109 feet to the northerly line of Rudolph street (formely Rebecca street) 25 feet in width as laid out in the said plan; thence westwardly along the said northerly line of Rudolph street 33 feet to a point; thence northwardly perpendicular to the said northwardly line of Rudolph street 95.86 feet to a point of curve; thence northwardly by the arc of a circle deflecting to the left with a radius of 50 feet and a central angle of 39° 15' 00" for the distance of 29.02 feet to a point of tangent on the southerly line of Valley Rue street, as laid out in the C. Hanson Love Plan of record in the Recorder's Office of Allgheny County in Plan Book Volume 3, pages 18 and 19; thence eastwardly along the said southerly line of Valley Rue street 20.66 feet to the northerly line of the Richard and Isaac L. Knowlson Plan; thence eastwardly along the northerly line of the said plan 29.86 feet to the place of beginning.

SECTION 2. The Department of Public Works is hereby authorized and directed to cause said Valley Rue street in the Twentieth Ward of the City of Pittsburgh, from its present southerly terminus at the northerly line of the Richard and Isaac L. Knowlson Plan to Rudolph street to be opened in conformity with the provisions of Section 1 of this Ordinance.

SECTION 3. The costs, damages and expenses occasioned thereby and the benefits to pay the same shall be assessed against and collected from properties benefited thereby in accordance with the provisions of the Acts of Assembly of the Commonwealth of Pennsylvania relating thereto and regulating the same.

SECTION 4. That any Ordinance or part of Ordinance, conflicting with the provisions of this Ordinance, be and the same is hereby repealed, so far as the same affects this Ordinance.

NOTICE is hereby given that Ordinance, copy of which is published herewith, was introduced in the Council of the City of Pittsburgh on October 28, 1929, pursuant to the provisions of the several Acts of Assembly, authorizing said City, without any petition of property owners, to open, widen, straighten, extend, vacate, grade, pave, curb, macadamize and otherwise improve streets and alleys, or parts thereof, within its limits, viz:

WHY PITTSBURGH IS GREAT
It Has Four Square Miles of Playgrounds in the Country

Pittsburgh Sun-Telegraph

BE A PITTSBURGH BOOSTER
To Your Friends in Other Cities

SATURDAY, NOVEMBER 2, 1929

Established 1927, by Pitt Publishing Co., Pittsburgh, Pa. President, William Randolph Hearst; Vice-President and Publisher, H. M. Bitner; Secretary-Treasurer, A. W. Clark; Associate Editor, G. W. Danziger; Managing Editor, Royal Daniel, Jr.; Business Manager, J. A. Grant. Entered as second class matter at the postoffice at Pittsburgh, Pa.

National advertising representatives, Paul Block, Inc., 247 Park avenue, New York; Palmolive Bldg., Chicago; General Motors Bldg., Detroit; Little Bldg., Boston; Guarantee Trust Bldg., Philadelphia; 625 Chancery Bldg., San Francisco.

The Associated Press is exclusively entitled to the use for re-publication of all news credited to it or not otherwise credited in this paper and also the local news published herein. All rights of re-publication of special dispatches herein are also reserved.

Hoover Now Has Chance To Oppose Radio Trust

President Hoover early in 1924, when he was secretary of commerce, saw the dangers of a radio trust and warned against it. He said:

"The question of monopoly in radio communication must be squarely met. It is not conceivable that the American people will allow this new-born system of communication to fall exclusively into the power of any individual, group or combination."

MR. HOOVER IS NOW AT THE HEAD OF THE ADMINISTRATION AND CONFRONTED WITH THE OPPORTUNITY AND THE DUTY TO PUT THOSE HIGH PRINCIPLES INTO PRACTICE.

The drive for monopoly proceeds in every branch of radio—most flagrantly in the field of international communication.

The huge International Telephone and Telegraph Company, owning the Mackay Company and other cable lines, wants to buy the American and foreign sending and receiving stations of the Radio Corporation of America.

This means merger and elimination of competition between a cable and a radio company, forbidden by Section 17 of the radio act, and by the anti-trust laws.

So the corporations are down in Washington lobbying to have the radio act amended to allow the merger. They have not disclosed how they propose to get around the attorney general and the anti-trust laws.

The price the International Telephone and Telegraph has "tentatively" agreed to pay for the $15,000,000 physical properties of the Radio Corporation is $100,000,000. Most of the value acquired will represent the worth of trans-oceanic wave lengths licensed to the Radio Corporation by the United States government. Without these wave lengths the properties would not be worth one dollar of the $100,000,000.

Congress should under no condition repeal Section 17 of the radio act, with its wise provision for competition between radio and cable telegraph service.

The attorney general should examine the radio situation in the light of anti-trust laws.

For example, has Radio Corporation secured monopoly rights in a great number of foreign countries, making it impossible to establish a competing radio service from here?

What other understandings accompanied the "tentative" agreement of the I. T. and T., signed in Paris, to purchase the communication services of the Radio Corporation? To what extent do those understandings prevent any real competition between these parties?

The people have the right to count on the President and his departments to use the radio act and the anti-trust laws to protect us against the evils which the President himself warned against, five years ago.

Four months ago William Randolph Hearst said on this page:

"The citizenship of the nation needs another interstate commission to regulate the radio corporation, the telephone trust, the power trust and other interstate outlaws.

"Fortunately Senator Couzens has a bill before the Senate to create just such a commission, and until that bill is passed the government might try ENFORCING the laws which already exist."

Probably, however, this present Republican government is hopelessly in the grip of the predatory interests, and the only thing which will save the nation from limitless exploitation by these selfish private interests is the election of a progressive Democratic administration.

Testimony of Grundy Should Arouse Senators

Future tariff bills would be largely written by lobbyists if Joseph R. Grundy, Pennsylvania's leading lobbyist, could rewrite the Constitution of the United States.

Senators and Representatives in Congress would approve without change the tariff schedules framed for them by the Grundy School of Lobbyists.

And Senators from so-called "backward states"—Borah, of Idaho; Walsh, of Montana, and Norris, of Nebraska, for example—would be denied an equal voice in tariff making with those on Grundy's list of "Senators preferred."

This is the system of government by lobbyists which Mr. Grundy, as a witness before the Senate committee investigating the lobby evil, has had the candor, not to say the effrontery, seriously to advocate.

Under such a system all tariff bills would be framed by the lobbyists for special interests and voted without question by the duly elected representatives of the people in both Houses of Congress.

Replying to a direct question from Chairman Caraway as to whether he believed that those interested in a tariff bill should write it, Lobbyist Grundy replied:

"I think a great many mistakes in tariff writing would be avoided if the men could pass on the language, pass upon the punctuation, the harmony of the rates, and all of that as against the method which has been pursued in this tariff act."

By "the men" Mr. Grundy undoubtedly means himself and his fellow lobbyists. They would fix all the rates affecting the special interests they represented.

And Congress would adopt these rates and the mass of the people of the United States be compelled to pay them.

Here is a challenge that cuts athwart all party lines.

It is a challenge to popular government.

It is a challenge of special interests to the public interest.

It is a challenge from "the invisible government" to the government of the Constitution.

And the Senator and Representative in Congress who will not resent this challenge and who will not resolve to meet it standing, will show himself unfit to remain in Congress.

If the astonishing testimony of this chief of lobbyists does not open the eyes of the Senators and Representatives in Congress to the national danger and the national disgrace of the lobby evil, then the people should promptly elect a more loyal and more enlightened lot of Senators and Representatives.

The solution of such vital problems and possibly the salvation of the nation depends upon the return of our government from autocracy to democracy through the election of a progressive Democratic administration.

Life's Ups and Downs

Success and Peace Are Not for All.

One man goes one way, toward the top, another goes another.

Nearly half a century ago Alfred J. Harksen worked at the bench beside Thomas A. Edison.

Harksen has continued working at the bench. Now he is 74 years old and crippled by being scalded at his work. He hopes that Henry Ford, who buys old, queer things, will purchase a one-sixth horsepower motor that Harksen manufactured in 1886.

Rumor vs. Cold Facts -:- -:- By T. E. Powers

"Bugs" Baer Says:

The Army and Navy

WE knew the hotchleggers had an army and a navy. That was as plain as the nose on the barroom floor.

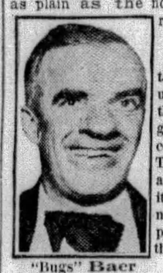

"Bugs" Baer

But it certainly tailspins us to discover that they had gone in for coast artillery. The government announces that it captured the main boozehopper's fort on the Jersey coast.

Not only has the trade been intensively organized, but the rum jumpers also have a national anthem.

You start by taking a shock of wood alcohol. Then you sing, "Oh, Say Can You See?"

Regular military channels in the U. S. of Alkie are up a blind alley and over a fence. The secretaries of their army and navy issue orders that read just like those coming from authentic megaphones:

Capt. Mash will proceed to Bimini Island and investigate load of champagne. He will be allowed $697,000 a week for meals.

Gen. Juniper is allowed two years' absence as civilian observer with the Scotch distilleries.

Lieut. Bungstarter is to be transferred from Camp Atlanta to barrack duty at Fort Leavenworth.

Col. Bourbon is retired on half-pay. We warn him not to try to collect the other half. He's washed up.

Sealed bids for the Christmas trade will be steamed and opened at the Bronx Navy Yard.

Maj. Zick will proceed to the brig at Sing Sing for two year's shore duty. He will turn command over to the guy who catches him.

Admiral Sneakinger is demoted to acting-gob for asking for a 21-gun salute while scramming past the Statute of Liberty.

Capt. Bran will stand court-martial to explain mysterious evaporation in transit.

The garrison in Montreal will be put on a war basis for Thanksgiving. From now on, pocket flasks will be known as hip grenades.

The sentry who fired upon the snooper on our Bahama reservation has been found guilty with a medal.

There have been a few clashes on the Mexican border which we hope to make worse next month. Nobody wounded, nobody killed, everybody missing.

Second Lieut. Warehouse has been cited for gallantry in face of the law.

Signed under my mitt and label, Secretary Lammister.
(Copyright, 1929.)

Isn't It So?

The office seldom seeks the man, but the officer very often does.

Actions may speak louder than words, but women continue to use words.

'SOLOMON GRUNDY'

By Herbert Kaufman

SELL high tariff short, TOO. There's ANOTHER form of security that will never overcome bear sentiment.

Consensus of opinion is now aligned against that brazenly inflated measure. The country is convinced it won't pay COMMON dividends and refuses to subscribe to the issue.

The Hawley Bill can't vindicate its exactions and therefore must be revised or retired.

Congress DARE not enact a statute so manifestly conceived to return election favors, and plainly designed to satisfy special interests, wire-jerkers and persuasive lobbies.

The Bingham-Eyanson disclosures attaint the entire Act with suspicion and justify agricultural claims of class favoritism and confiscatory discriminations.

CONNECTICUT "brass" sha'n't saddle eight hundred million dollars' worth of trick nutmegs on the farmer and the householder.

The fact that manufacturers in a SINGLE state conspired to raise living costs by almost a billion, brings America to the realization that Mr. Hawley and his confreres were prepared to extract from consumer incomes a greater sum than speculation's recent losses in Wall street.

Prosperity denies the necessity for such outrageous schedules.

Prevailing confidence and the ready cash position of business, after weathering the severest storm in financial history, prove that the average profits of our production units have been QUITE sufficient to maintain maximum wage levels, dividends and reserves.

Mr. Joseph Grundy doesn't think so. But if Mr. Grundy is aware of popular reception of his conclusions, he will appreciate the extent to which they destine the defeat of super-protection.

MR. GRUNDY, who pulls political strings for Pennsylvania pap-seekers, has been speaking his mind to the Senate Investigating Committee.

He resents the intrusion of trans-Mississippi influence in matters, which shouldn't concern "small Western States."

Mr. Grundy, besides suggesting Republican platform planks, feels called upon to rebuke the "indelicacy" of Messrs, Walsh, Borah and Caraway, as expressed in their opposition to pocket-picking monopolies.

Their particular constituencies shouldn't break in on a game to which they contribute so FEW chips.

It hardly behooves PARVENU communities to criticise their elders. The East, according to our venerable lobbyist, is exclusively entitled to shake federal plum trees.

And mining, lumbering, food and fiber raising regions, show scant respect for economic etiquette when they demur.

MR. GRUNDY regrets that the American system of government impartially distributes Senatorial authority among the 48 commonwealths, thereby confounding the pet aims and lofty purposes of capital and fabrication: "It's a tragedy."

After reading Mr. Grundy's views, his employers and associates will certainly CONCUR in that observation.

If anything were needed to complete the mess that Senator Bingham started, friend Grundy has furnished the missing ingredient.

THERE stands the CO-ASSASSIN of high-tariff hopes. It's fool talk, like his, that produces schisms in the national establishment, sets section against section and inspires party splits.

This is his own swan song. His usefulness to Steel, Coke and Company hereby resigns. HE TALKS TOO MUCH—a fatal disqualification for secret service.

And that means "the end of Solomon Grundy."

(Copyright, 1929, by Daily Mirror, Inc., and Herbert Kaufman.)

LISTEN, WORLD!

By Elsie Robinson

OUTSIDE the first rain is falling.

All these months Summer has burned above the Sierra. By day the heat poured down in a white, molten wave. Rocks, earth and inert trees were steeped in glare. By night the air was bright and still, sparkling like mica with the dry light of the moon.

A bright, hard earth, brittle as colored glass . . . an earth that lay still, sleeping under its brilliant shell.

Until the rain. But now the rain is falling—

All morning there was a hush, a darkening, a feeling that something was about to happen. The air was no longer meaningless space through which heat poured. It became mysterious, pregnant, heavy with secret purpose.

And now the rain is falling. The rain is falling on the powdery dust that yesterday rose in puffs of smoke before my feet. It is falling on the tall pines that have stood, propped, like painted trees, against the taut, hot sky. It is falling on the miles of chaparral . . . on the dry arroyos . . .

And the earth is answering.

It is answering as a great, lovely body answers, rousing from its sleep.

It quivers beneath the rain . . . relaxes . . . opens its million mouths.

The rain falls on the softening earth with a swift, rushing patter and the air fills with fragrance. It is the fragrance of the blossoms that fell in the spring, the summer pollen, the gum and withered leaves and ripened berries of the fall, all giving up their essence under the falling rain. The air is flooded with a pungent freshness.

At first the rain comes like small, brilliant beads which roll, unbroken, from the hard, baked crust . . . unbroken, like slow, bitter tears which do not touch the soul. And then it quickens, spreads itself into a soft, gray web which wraps and clings . . . then pelts, in strong, quick shafts that pierce the crust, that penetrate down to the secret heart of earth.

Standing there, in the falling rain, your wilted senses drinking in its loveliness . . . something passes out of you.

And you feel, suddenly, how much you and Earth are one. How the same breath moves through you . . . how the same storms pass over you . . . how you both need rain.

The rain falls and falls. The earth softens. The secret heart of the earth softens and perfume rises from it like sympathy . . . like a wise tenderness . . .

LIKE THAT WISE TENDERNESS WHICH ONLY COMES AFTER THE SOUL HAS KNOWN BITTER DROUGHT AND BLASTING STORM.

(Copyright, 1929, King Features Syn., Inc.)

Worst Story I Have Heard Today

By WILL ROGERS.

THERE was a Scotchman in a taxi wreck in Kansas City. The cab got started at the top of a high hill, and it crashed against a brick wall a mile or two straight down the hill. There was seven police inquiries, four coroner's probes and a federal investigation. The Scotch passenger woke up in the hospital and asked the probers:

"How did ye find the meter?" he asked.

"It was turned down and had registered 35 cents on the last trip."

"Good," says the Scotchman. "I reached through and shut it off when he told me we were not stopping for two miles. But the wicked driver cheated me a wee bit. It was only 30 cents when I started to reach for the meter."

Text For Today A new commandment I give unto you, That ye love one another; as I have loved you.—John, xiii., 34.

THE SCIENCE OF LIFE

By H. G. WELLS

In Collaboration With

Prof. Julian Huxley and George P. Wells.

3. BLOOD.

"THE blood, which is the life thereof," says the Bible, and we may best go on to our examination of the life in a man's body by considering the nature and functions of the blood.

Blood is not a simple lifeless fluid like water or milk; it is, in biological language, an active living "tissue." One-third of its volume consists of living cells. The cells float in a watery medium, and blood as a whole is therefore a fluid, but it is nevertheless quite as much a tissue as cartilage or bone—it is simply a liquid tissue.

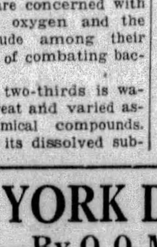

H. G. Wells.

* * *

The cells of blood are of two kinds, red and white, and it is to the presence of vast quantities of the former kind that the red color of blood is due. A human red blood cell is a disc about seven-thousandths of a millimeter across, about one-quarter as thick at the rim, and rather thinner in the middle, or, putting it into English measures, 2,500 red blood corpuscles side by side would measure about an inch.

It has no nucleus, inside the cell there is an apparently homogeneous fluid in which no structural elements can be discerned, containing as one of its chemical constituents a red pigment known as haemoglobin. The whole is bounded by a membrane, so delicate that it cannot be seen even with the highest powers of the microscope and which is believed to consist of a double layer of fatty molecules arranged side by side in a regular way.

The white blood cells are of several different kinds, but they are all alike in being a little larger than the red cells, in having conspicuous nuclei, and, like isolated cells of a tissue-culture, capable of a slow change of shape. The cells are present in enormous numbers; a cubic millimeter of blood contains about ten thousand white and six million red.

The red cells are concerned with the transport of oxygen and the white cells include among their many duties that of combating bacterial parasites.

The remaining two-thirds is water, carrying a great and varied assortment of chemical compounds. This water, with its dissolved substances, is called the plasma; it forms a clear, colorless fluid in which the blood-cells float. Plasma is the non-living part of blood, but it is nevertheless by no means the least important, for it is as solutions in the plasma that the great majority of transported substances are carried by the blood.

* * *

In the first place blood fetches and carries for all other tissues. It brings them supplies of oxygen and of various kinds of food they require, and it takes away and eliminates various unwanted products of their activity. Of these functions one—oxygen-transport—is performed by the red cells; the remainder are undertaken by the plasma. Dissolved in the plasma are all the many and complex food supplies that cells need, and the waste products are simply shed by the cells into it.

A cell needs not only fuel and oxygen to work, but its delicate mechanism is acutely susceptible to the presence or absence of certain mineral salts in the surrounding fluid.

A minute trace of calcium must, for example, be present if our muscle-cells are to obey our will. Withdraw that and they will begin a rhythmic twitching. There is a whole range of such accessory substances in the blood needed for the proper working of the body.

Swarming in the air we breathe, lurking on the solid objects we touch, and even on the surface of our own skin, are the spores of minute bacteria, many of them ruthless parasites, waiting for a chance to work us mischief.

The very efficiency with which blood performs its normal ministering function makes it the most attractive and stimulating environment for these parasites. Many of them are extremely troublesome and ungracious guests.

Unless they are defeated and repelled they produce the colds, influenzas, fevers, epidemic diseases, typhoid, smallpox, and so forth, that disturb and may overthrow the central government altogether.

The resistance, once skin or membrane, is pierced, goes on almost wholly in the blood.

(Copyright, 1929, by H. G. Wells, Julian Huxley, George Philip Wells.)

(Continued Monday)

NEW YORK DAY BY DAY

By O. O. McIntyre

NEW YORK, Nov. 2.—This is the story of two princes of royal blood and one of those American good fellows—a rich bachelor who knocks about queer corners of the globe. He met them at a dinner party in France several years ago. They had the appeal of high-mettled young men whose blood ran swift.

Descending from a truly royal family of noble lineage, but suddenly impoverished, they were, as usual, unable to make a living. They had polished manners, were as agreeable as two Newfoundland puppies, and possessed all the amiability of the natural and royal moochers.

The nobles had heard of America and had their dreams of rehabilitating the family household. They had heard, too, it was pretty soft for any sort of princes, grand dukes and even for some of the scorbutic offal of a decaying aristocracy. But they were broke—stony!

This is where the rich bachelor came in. They confided their ambitions. They knew something of oil through the wells that had been drilled on their vast estates in more prosperous times. The bachelor operated oil properties in the southwest. And he gambled on the princelings.

They were staked to a student cabin on a liner, furnished with railroad transportation and a sum of money to last them until they donned overalls in the oil field. Cast among the hurly burly of seasoned workers, their metal proved so much slag. Their hollowed nervous temples throbbed with despair. Oh, deah!

About the only form of manual labor they ever accomplished was carrying silk parasols over pretty ladies at Biarritz. They buckled under the strain of a rough world and became whiners, then cadgers. They even gypped a faithful old darkey assigned as a servant. They went Hollywood!

Handsome, and bearing family crests, many doors in the movie colony opened. They wooed and won two reigning beauties and lived high until discarded. "I got as even as I cared," said the bachelor, "when the young nobles sailed home again in the steerage."

* * *

New York, as no other American city, has a "feel." Considering its nondescript, conglomerate population, this is puzzling. Most cities, drawing citizenry from all parts of the globe, have little of the frazzled term dubbed personality. New York has it plus.

Every visitor is gripped by the kaleidoscopic coloring of Fifth avenue, Broadway, Wall street, the Bowery and other thoroughfares into which the cross currents cascade with rushing madness. Save for a few residential streets of brown stone fronts, no street is the same.

Each is touched by varying moods. From the sleepy quiet of Washington Square, Fifth avenue rolls northward into a somber loft district, then a smart shopping district, a de luxe hotel zone, a Millionaires' Row, and ends abruptly like a bursting skyrocket in a babbling Ghetto.

Broadway, too, has chameleon qualities, changing swiftly from the roaring Battery to the peaceful Bronx. The first impression of New York is one of utter diffidence. Yet when the shell which is its casing is cracked, it becomes as warm, soft and pliable as the yolk of a freshly laid egg.

* * *

It is the New Yorker who pans his city with the greatest zeal. He somehow finds an unholy ecstasy in handing the metropolis the raspberry—especially among strangers. He is, however, merely expressing inversely his assurance of civic superiority. The city's boosting comes chiefly from outsiders; yet no city has such a strangle-hold on its population.

* * *

A talented actress is credited with never wearing a pair of silk stockings more than once. If she dresses several times a day a new pair is worn on each occasion and discarded. But if her press agent, who sends us the information, expects to see her name here, he's going to need spy-glasses. Our humor is grisly at times.

* * *

"I work in an office across the way," writes Chestnut Eyes, "and spend lots of idle moments looking down into your workroom."

What is this strange power I have over women?

(Copyright, 1929, by McNaught Syn., Inc.)

ONCE OVERS

By J. J. Mundy

INSTEAD of trying to think of mean things to say about someone why not think of some of the good qualities and speak about them.

Have you ever tried to analyze the spirit which prompts you to tell of the weaknesses of persons instead of the strong and favorable qualities you find? There must be something wrong with you if your mind gathers and then your tongue circulates stories of the frailities of your friends as well as those of mere acquaintances.

You don't always think along right lines yourself. If you did you would have more charity for others.

Those who tell the little derogatory stories about others are often more to blame for not being right than those they are talking about.

If you were clean-minded, free from the filth which promotes evil gossip, you would not care so much for scandal.

Why not look at other's lives trying to find the good—the commendable.

Looking for evil creates a desire to locate evil where it cannot be found.

Are you this sort of person?

(Copyright, 1929, International Feature Service, Inc.)

SATURDAY ROTOGRAVURE

Pittsburgh Sun-Telegraph

SATURDAY, NOVEMBER 2, 1929

Gathering in a high 'un. It's Joe—you know, Joe O'Shaughnessey, end playing with Ohio State against Pitt today.

No. 13! Pitt'll see this jersey often today, for it's high-kicking Bobby Horn, Ohio halfback. Today's game is the first that any Big Ten team ever played in Pittsburgh. They meet in the Stadium, of which an air view taken by Trinity Court during the Notre Dame game is shown.

Russ Taylor, Ohio State end, missed and Robert L. Horn went sailing over. They'll cavort in the Stadium today, filled last week for Notre Dame.

HOW THE TWO TEAMS LINE UP TODAY

PITT No.	Player	Weight	Position	Weight	Player	OHIO STATE No.
11	Donchess, Joe	172	LE-RE	183	Fessler, Wesley	30
12	Tully, Charles	184	LT-RT	190	Haubrich, Robert	37
14	Montgomery, Ray	186	LG-RG	180	Selby, Sam	29
15	Daugherty, Ralph	178	C	239	Barratt, Fred	44
10	DiMeolo, Luby (C)	173	RG-LG	198	Ujhelyi, Joseph	43
16	MacMurdo, Jim	189	RE-LT	208	Marsh, George	39
17	Collins, Paul	178	RE-LE	184	O'Shaughnessy, Joe	41
29	Baker, Eddie	167	QB	170	Fouch, George	9
20	Williams, Josh	166	RH-LH	181	Horn, Robert	13
19	Uansa, Toby	168	LH-RH	177	Holman, Allen	10
21	Parkinson, Tom	198	FB	165	Holcomb, Stuart	7

PITT SUBSTITUTES—18, Edwards; 22, Loehr; 23, Quatsie; 24, Lewis; 25, Barnes; 26, H. Morris; 27, Corson; 28, Hirschberg; 30, Rooney; 32, Clark; 33, Murphy; 34, Babic; 35, R. Morris; 36, Yentch; 37, Milligan; 38, Schultz; 39, Wilps; 40, Wagner; 41, Hood; 42, Potter; 43, Tucker; 45, Ciper; 46, McDowell; 47, Johnson; 48, Zilcoski; 49, Kelly; 51, Fuge; 52, Tommins; 53, Calhoun.

OHIO STATE SUBSTITUTES—1, Hinchman; 2, Farrier; 3, Doyle; 4, Buechsenchuss; 5, Campbell; 6, Huston; 8, Dill; 11, Follett; 12, McClure; 14, Grady; 15, Benis; 16 Baker; 17, Nesser; 18, Peterson; 19, Reboulet; 20, Coffee; 21, Larkins; 22, Fontaine; 23, Taylor; 24, Weaver; 25, Hess; 26, Worstell; 27, Kabealo; 28, Kile; 31, Carter; 32, Von Derau; 33, Hall; 34, Griffith; 35, McConnell; 36, Slaughter; 38, Carlin; 40, Ohsner; 42, Bell; 45, Glasser; 46, Humberstone; 47, Larson; 48, Fisher; 49, Hudson.

Photo by Pittsburgh Sun Telegraph

J. S. Mitchell "wrestling" with a 15-inch trout at Laurel Hill nursery in the state reserve near Ligonier. There are thousands.

Photo by Pittsburgh Sun Telegraph

Transferring trout at the nursery, from which Ligonier valley streams are stocked for sportsmen. Look at that great, big one splash!

Photo by Pittsburgh Sun-Telegraph

A netful of speckled trout, dream of any fisherman. You see Elmer Peterson trying to measure them at the Laurel Hill nursery.

Photo by International Newsreel

Free and untrammeled young persons, as it were, gracefully silhouetted against the rising sun on the beach at Los Angeles.

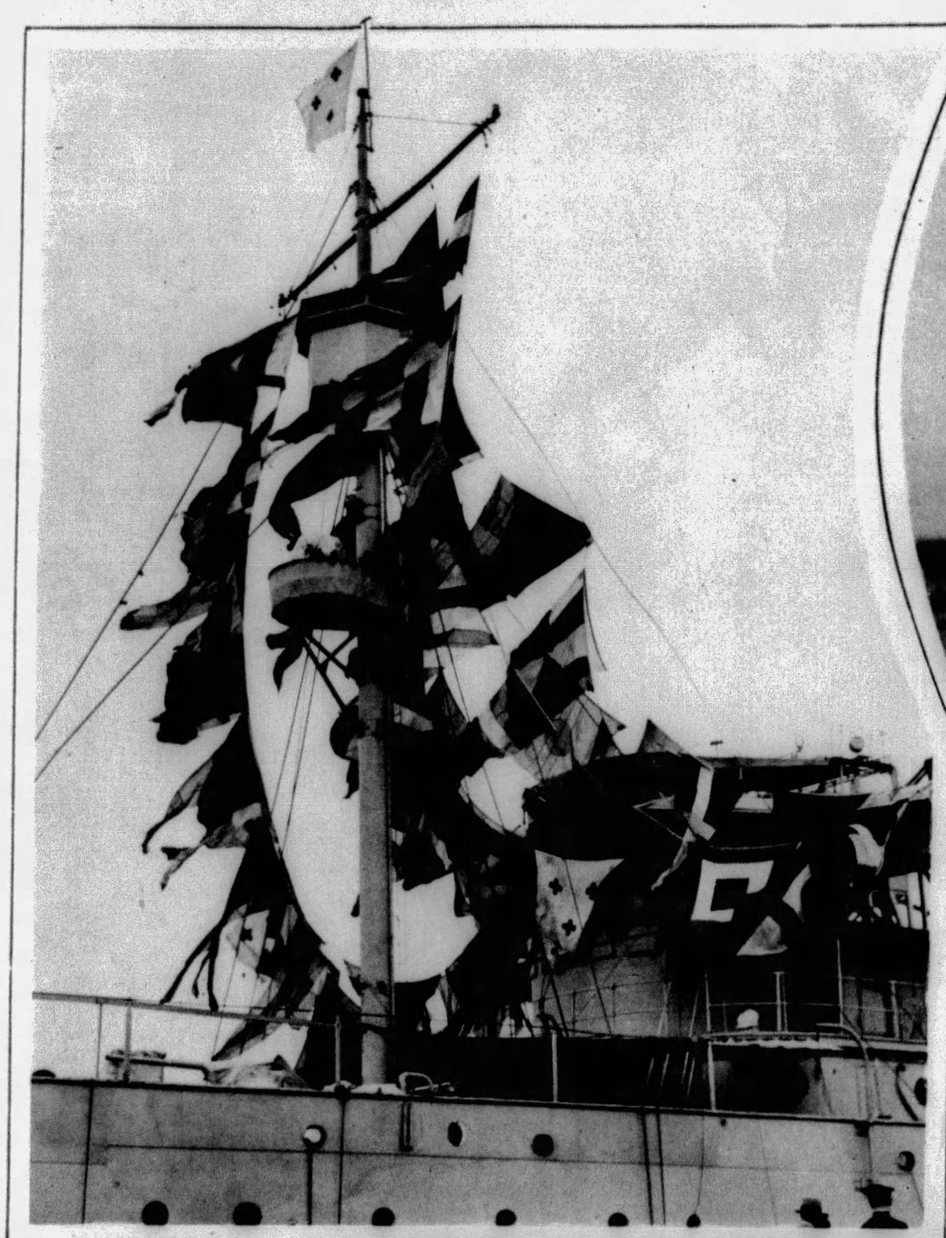

Photo by International Newsreel

Wash Day, Mrs. Pittsburgh, on a mine sweeper, Oglala, at Charlestown. How do you like the flags?

Photo by Pittsburgh Sun Telegraph

All alone in the big woods near Waynesburg. It's Stock's Nellie, owned by Fred Stock of Fayette City, Pa.

Photo by International Newsreel

Brand new, this life raft, 'cause that's what it is. It's flexible and you see it tested in the Hudson.

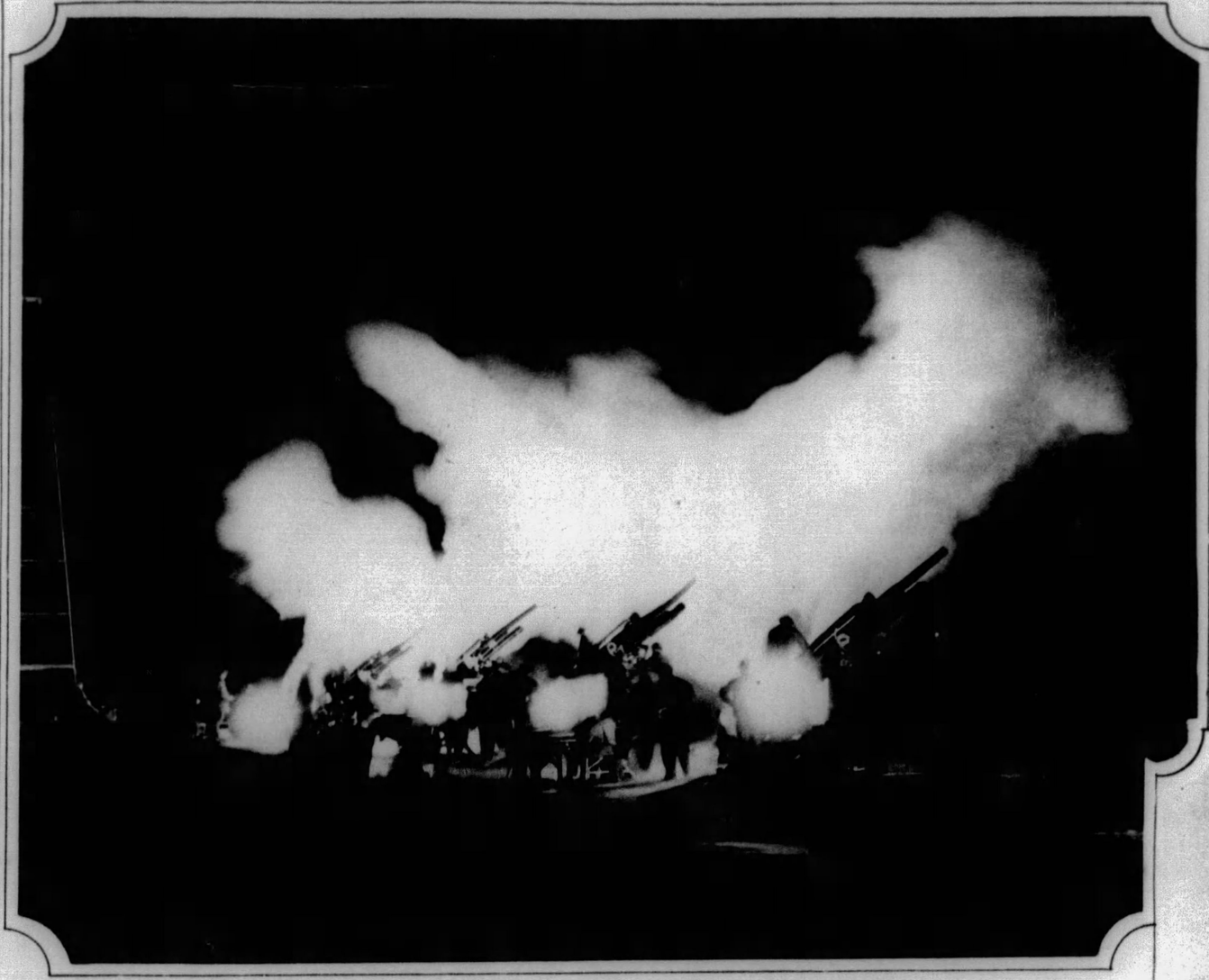

Photo by Wide World

One hundred twenty shells a minute go screeching through the air from this battery of anti-aircraft guns of the Coast Artillery, guardians of the Golden Gate. This is a little nightwork.

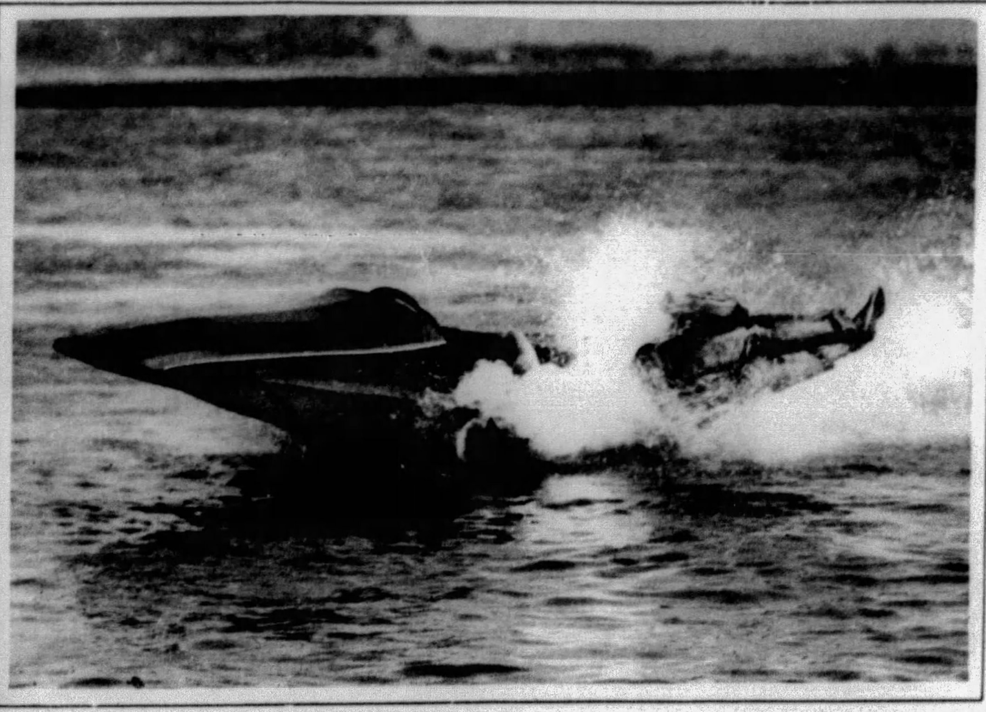

Photo by Wide World

It wasn't Saturday, but Johnny Adams, speedboat racer, couldn't help this spill he's pictured in doing. He was pulled out, safe and sound and wet.

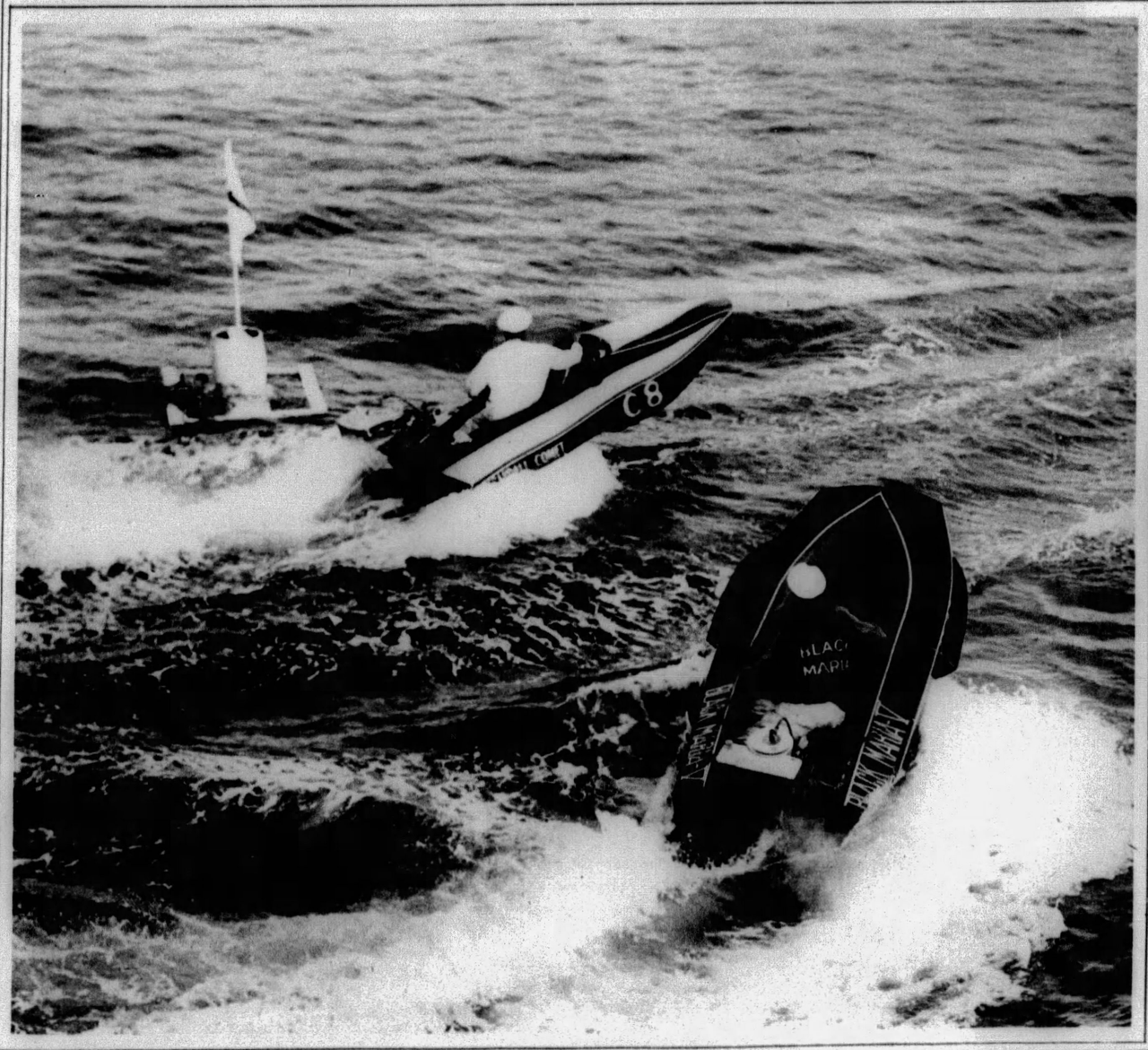

Photo by International Newsreel

Around the buoy and back again, spray aflyin' from the bobbing Black Maria V and Crandall Comet in a friendly practice whiz over waters of Newport Bay, Los Angeles.

Photo by Pittsburgh Sun-Telegraph.

The bars were low for little fellows, but Herbert A. May, Jr., went 'way up and over on his mount at Allison Park.

THE ALPINE SUN LAMP

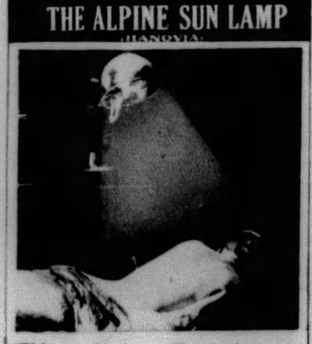

This Safe, Beneficial TONIC SUN LAMP Available for Every Home

See Our Complete Line of Carbon Arc Sun Lamps, At All Prices

The Robert A. Fulton Co.
Surgical Supplies
947 Liberty Ave. Atlantic 1672

IT STARTS THE DAY WITH A SMILE

Even if you boil Royal Scarlet Coffee you won't destroy its mild flavor. Our blending and roasting process prevents bitterness. And the flavor is further protected by the vacuum packed tin.

Telephone your neighborhood grocer. He delivers.

R. C. WILLIAMS & CO., INC.
23 TERMINAL WAY PITTSBURGH, PA.

The Steinway Piano is the fruition of more than 67 years of tradition and experience in building for those who think in terms of perfection

STEINWAY

C.C. MELLOR CO.-604 WOOD ST.
SOLE DISTRIBUTORS OF WESTERN PENNSYLVANIA

"Where the Memory of Beautiful Lives Will Be Kept Beautiful—Always"

Eight similar structures to be located in various parts of the park.

TEMPLE AND REST PAVILION

Allegheny County Memorial Park

From Drawings by the Architects, Janssen & Cocken

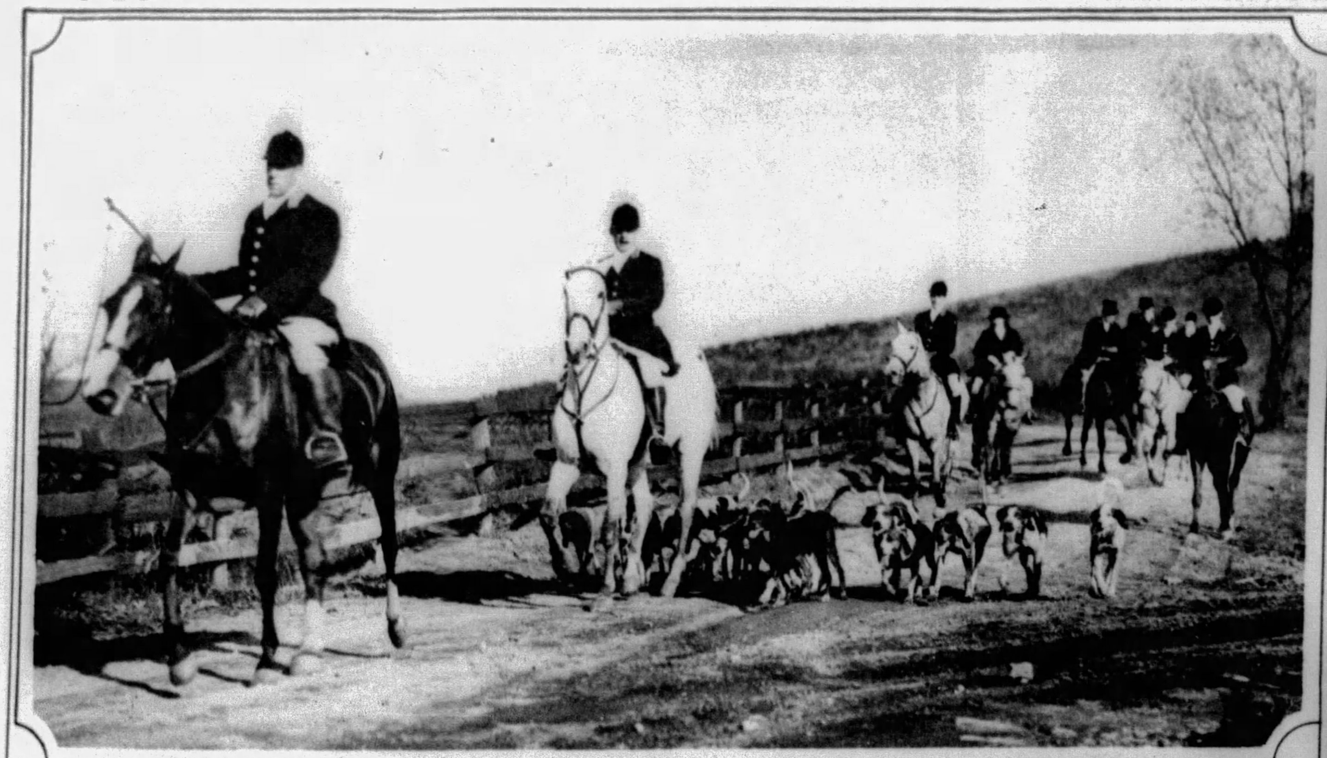

Pittsburgh society folks, members of Pittsburgh Hunt, Fox Chapel district, in the pink and off after the hounds in a fall fox chase over the hills and through the dales. You see the start pictured. Photo by Pittsburgh Sun-Telegraph

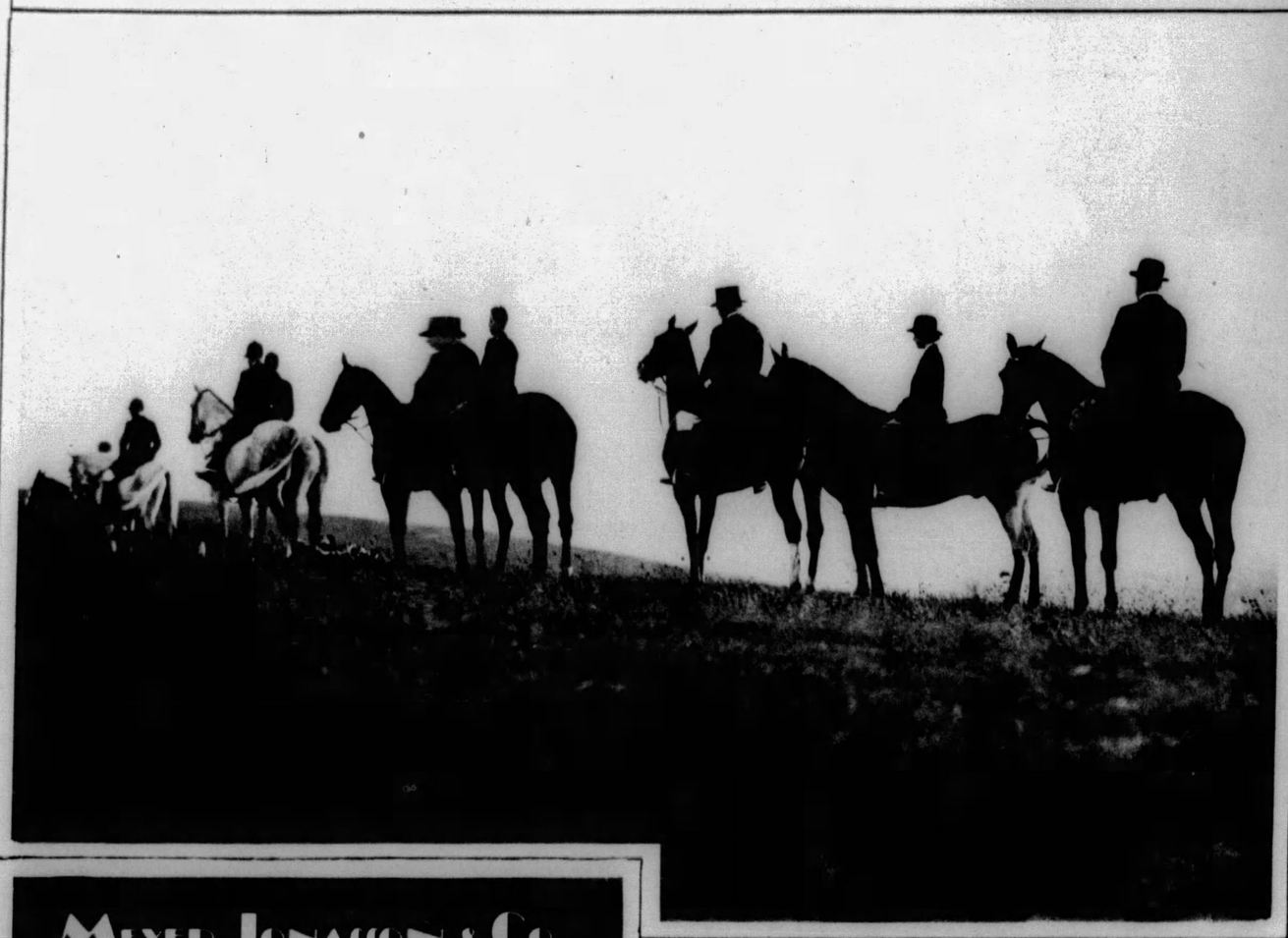

Photo by Pittsburgh Sun-Telegraph

Homeward-bound after the kill, horses and riders slowly cross the brow of a wind-swept hill as the sun sinks.

Photo by Pittsburgh Sun-Telegraph

Beauties beneath the corn-shock at a private Halloween party at U. S. Bureau of Mines. They're Donald Cochran, Miss Betty France, Miss Vera Adamson and Earl Coggeshall.

MEYER JONASSON & CO.

LIBERTY AND OLIVER AVENUES—CALL ATLANTIC 6200

100% Camel Hair Coats, $25

This coat is the surprise of the season. It is 100% pure Camel's Hair and is tailored in a manner that leaves nothing to be desired.

Silk lined throughout and comes in natural, beaver and navy. Sizes 14 to 40.

Jonasson's Third Floor

Photo by International Newsreel

The "Dance of Death" with New York far below the roof's edge. They're Vera LaVerne and Joseph Lafayette.

THE LARGEST JEWELRY ESTABLISHMENT IN PITTSBURGH

1887 1929

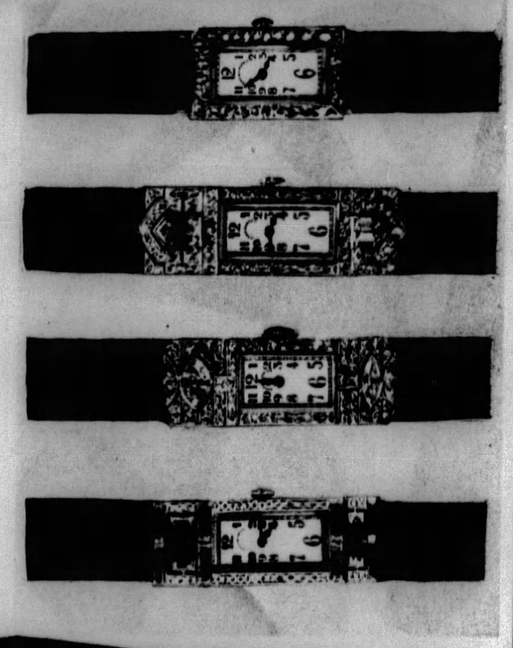

Watches

of Accuracy and Reliability

Presented in Modern Settings for Milady

The leadership of this establishment finds expression in the dainty, feminine timepieces which are shown in unending variety.

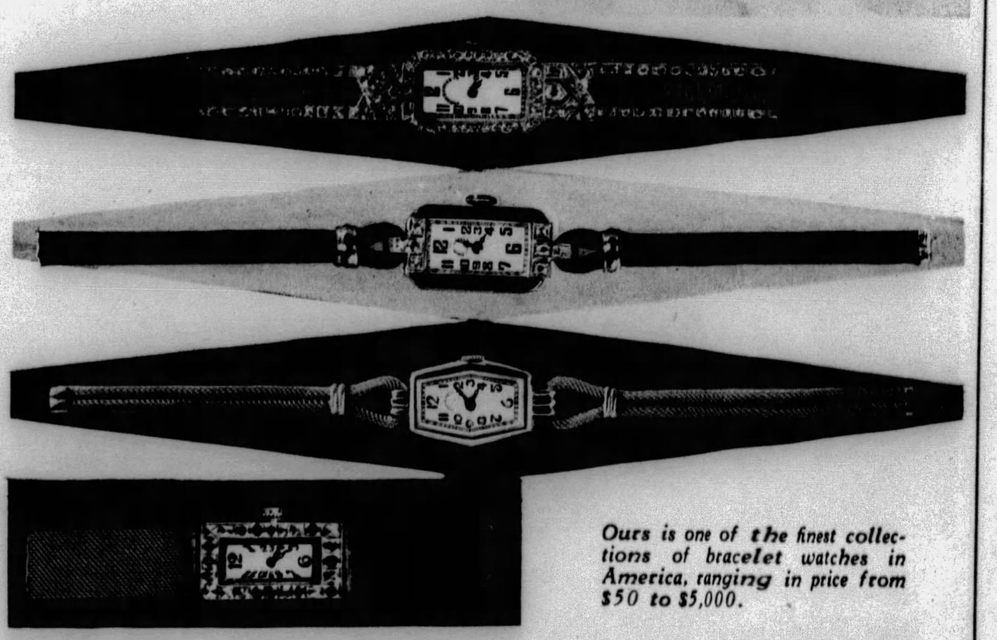

Ours is one of the finest collections of bracelet watches in America, ranging in price from $50 to $5,000.

The HARDY & HAYES Co.

WOOD STREET AT OLIVER AVENUE PITTSBURGH